GOODNOW LIBRARY
3 4866 01052 1486

MER AKI 2017.

DYAD

GOODNOW LIBRARY
21 Concord Road
Sudbury, MA 01776
978-443-1035 6/29/17

meraki (may-rah-kee)
(n.) the soul, creativity, or love you put into something; the essence of yourself that you put into your work.

A Letter from the Editors

We chose a Greek word as this year's theme because our mascot, the Spartan Warrior, is Greek and our club name Dyad is also Greek. The word "meraki" means to passionately put your whole self into your work, and we think this is really representative of our school community. Dyad means the coming together of two or more things, like the coming together of Sudbury, Lincoln, and Boston. This yearbook is supposed to represent everyone in the school community coming together to do what they love.

Furthermore, at LS, people put their whole self into their work, so we decided to highlight some of those seniors in this yearbook. We profiled students by asking them questions and getting photos of their work.

Similarly, our cover is a red to blue gradient to represent our school colors and the meshing and blending together of the LS community. In addition, the cover of the yearbook is actually a road map of the area around LS and the period at the end of 2017 marks LS on that map. The map represents everyone intersecting and ending up in the same place, LS, no matter where they came from.

Congratulations to everyone for finishing the school year! Special congrats to the seniors for graduating. We hope you have amazing adventures after high school!

Best wishes,
Abby Bridgemohan, Ashley Wong, and Avery Serven
Your Editors-In-Chief 2016-2017

Table of Contents

4 - 47 Modern & School Culture

48 - 69 Arts

70 - 115 Athletics

116 - 131 Activities

132 - 163 Faculty & Underclassmen

164 - 368 Seniors

MODERN CULTURE

Clover

Fashion

Suede Dresses

Pom-Pom Hats

Rings

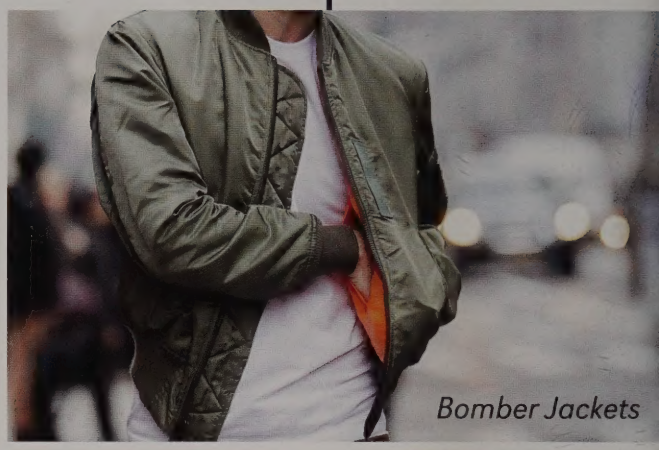
Bomber Jackets

Bean Boots

Jean Skirts

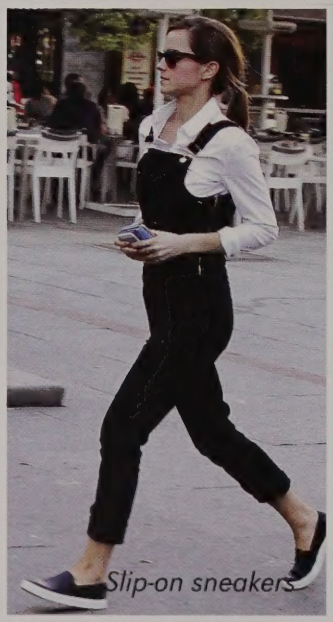
Slip-on sneakers

Scrunchies

Lace-Up Shirts

Adidas Sneakers

Tucked In Socks

Jean Jackets

Ankle Booties

Green Coats

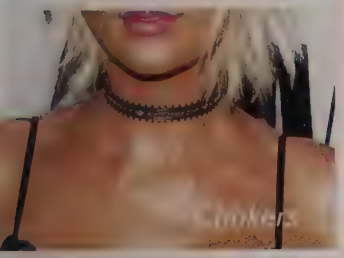
Chokers

Turtle Necks

Birkenstocks

Off the Shoulder

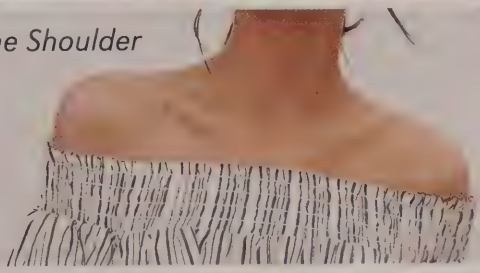

Messy Buns

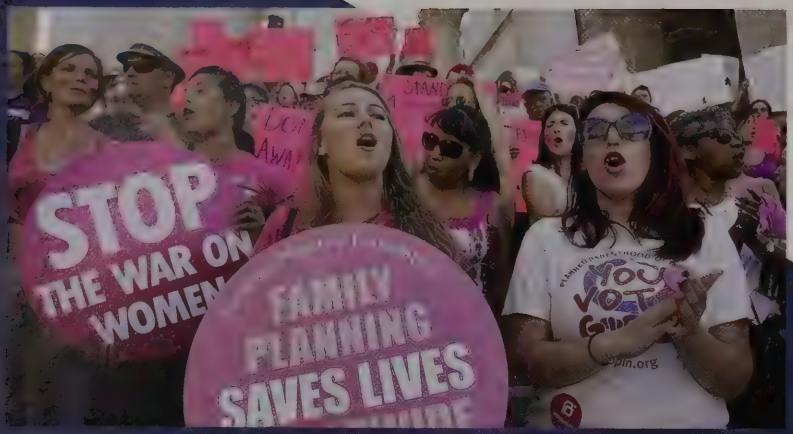

Nearing the end of his eighth year in office, Obama banned states from withholding federal family planning funds from Planned Parenthood.

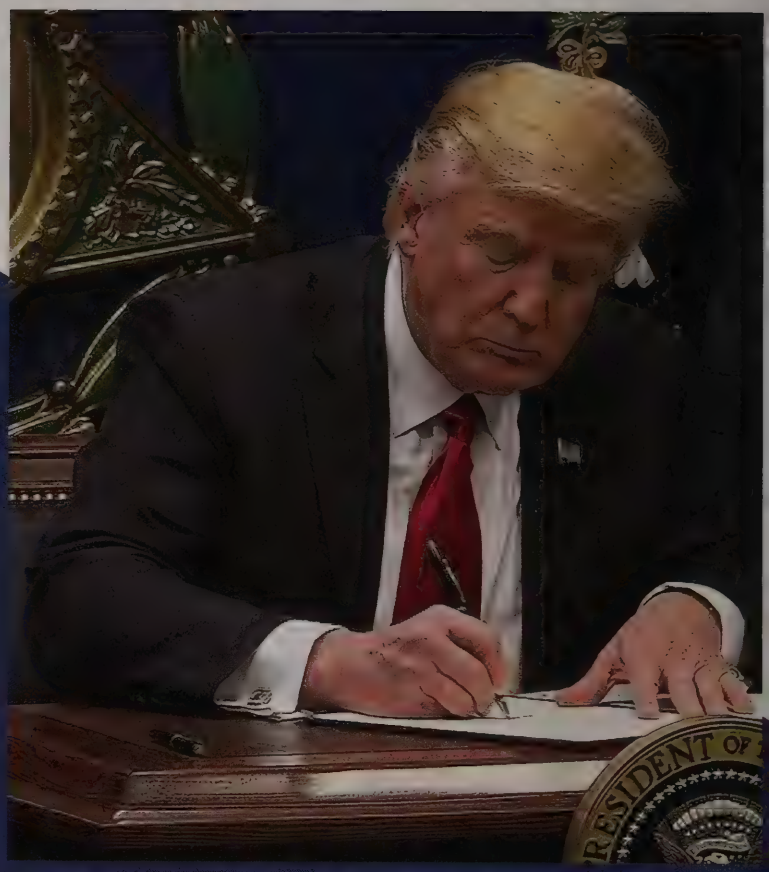

Within days of his inauguration, President Donald Trump banned the citizens of 7 countries from entering the US: Sudan, Yemen, and Somalia, Iran, Iraq, Syria. This caused many people to take to the streets, protesting and calling it a "Muslim Ban" because these countries are mainly Muslim. President Trump denied these allegations.

Planned Parenthood Rally

"Muslim Ban" Protests

The Dakota Access Pipe Line is a pipe line that would bring oil from North Dakota to Illinois. However, this pipeline could leak into clean drinking water and goes through sacred American Indian territory. DAPL is causing many people, like Shailene Woodley and Malia Obama, to protest to protect clean water and the rights of American Indians.

Dakota Access Pipe Line

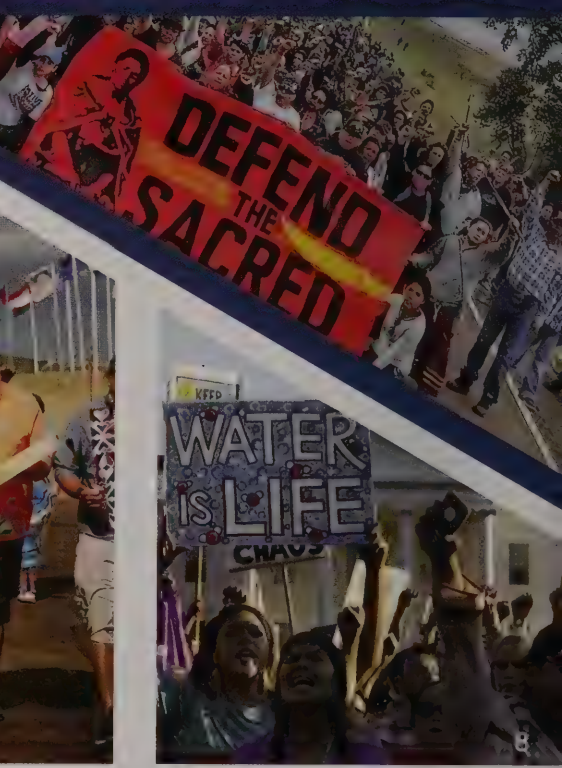

Women's March

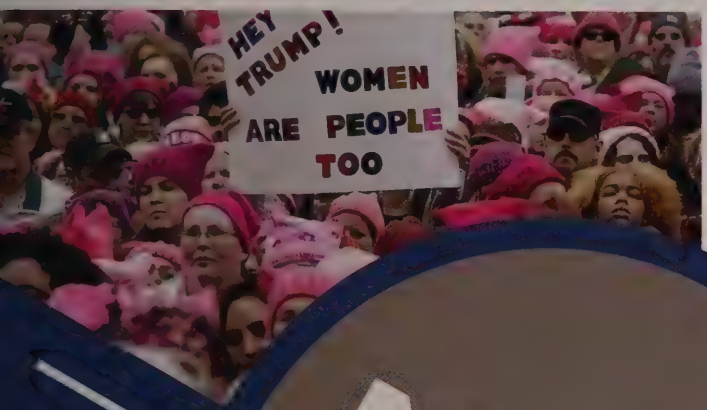

The Women's March took place in every state and in many other countries on January 21, 2017 (the day after President Trump's inauguration). The goal was to march in solidarity with communities most affected by the hate, intolerance, and acts of violence being perpetrated throughout the nation. There were well over 150,000 people across the country who marched.

News

Louisiana Flood

In August 2016, Louisiana was hit with another flood. This flood was said to be the worst natural disaster to occur in the US since Hurricane Sandy four years ago. In less than a week, 6.9 trillion gallons of rain poured down, flooding the streets. This caused about 30 million dollars worth in damage. Many rescue teams came to save and to assist victims, as well as to distribute well-needed resources. The teams rescued 30,000 people and 1,400 animals. Sadly, 40,000 homes were destroyed and 7,000 people were in rescue shelters without power. Former President Obama was on vacation in Martha's Vineyard at the time, but was quick to respond and to help.

Miley Cyrus and Liam Hemsworth met while starring together in The Last Song. The two got engaged shortly after filming, but called off the engagement in 2013. However, this year they got engaged again and are now happily together.

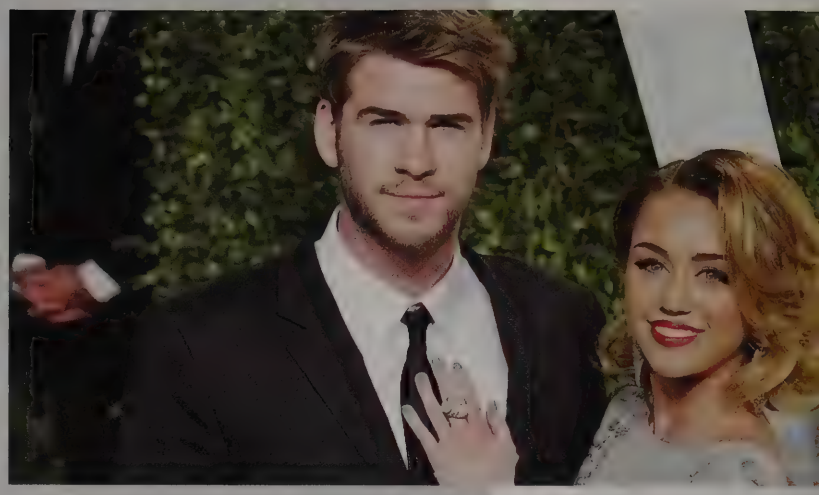

Beyonce is pregnant for the second time with twins.

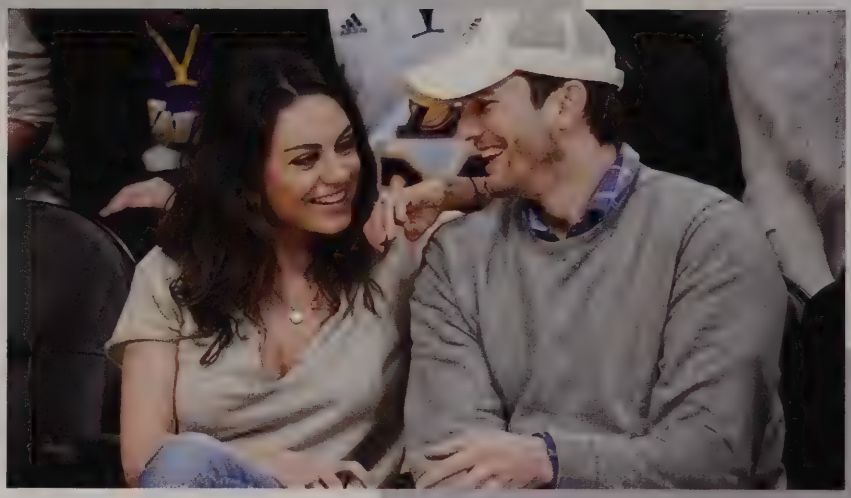

Mila Kunis and Ashton Kutcher are pregnant with baby number two!

One Direction took a break, and everyone but Liam became a solo artist.

CELEBRITIES

Sexiest Man Alive: Dwayne Johnson

Gene Wilder, from Willy Wonka & the Chocolate Factory, died on August 29, 2016.

Camila Cabello left Fifth Harmony to pursue a solo career.

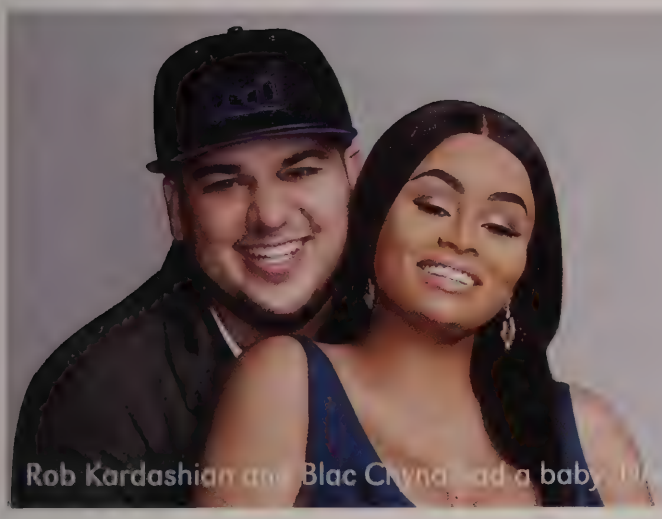

Rob Kardashian and Blac Chyna had a baby.

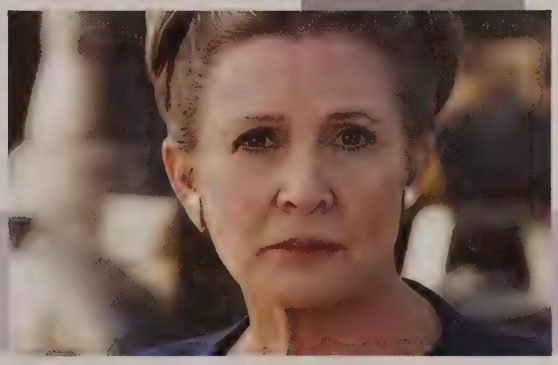

Carrie Fisher passed. A day later, her mother Debbie Reynolds passed away.

Ryan Gosling and Eva Mendes finally tied the knot and had their second baby girl!

Boston Sports

Big Papi

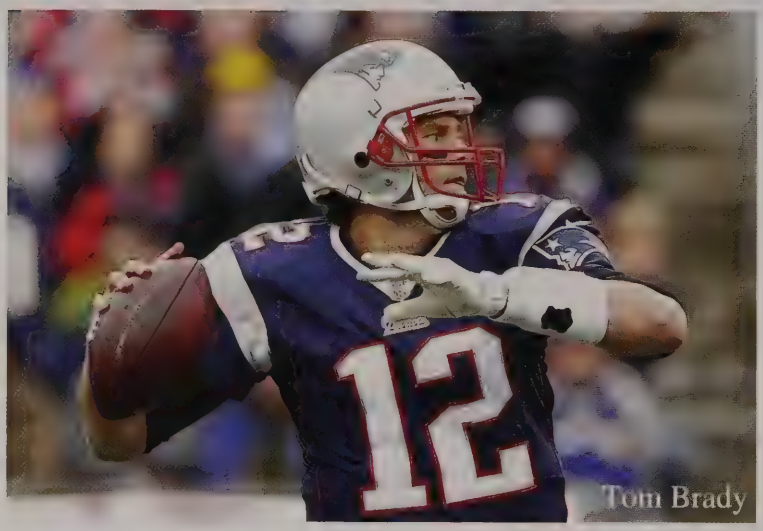

Tom Brady

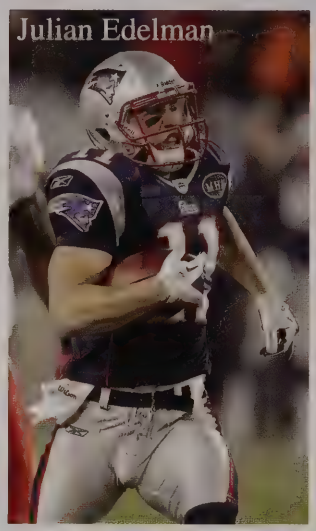
Julian Edelman

Red Sox
David Ortiz "Big Papi" retired and won his 8th AL East title
Bruins
34 wins, 26 losses
Patriots
Won Superbowl LI!
Celtics
52 wins, 29 losses

Celtics

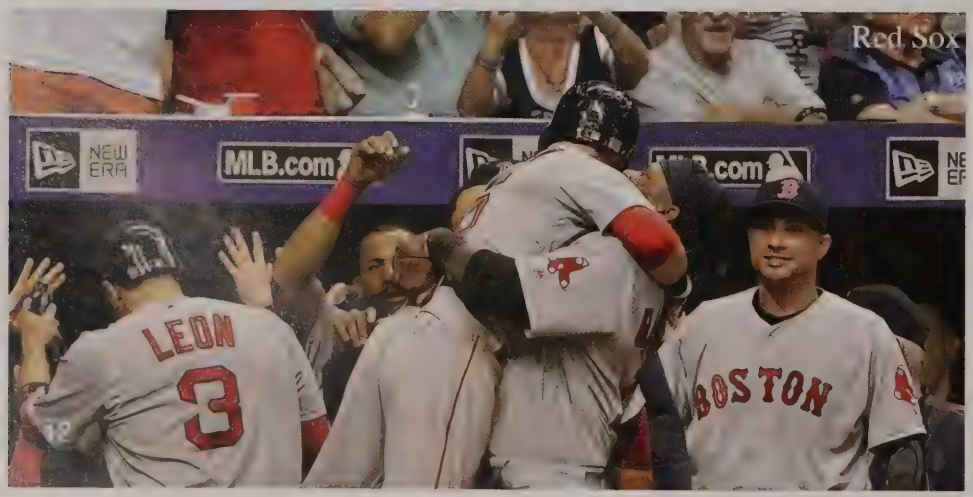

Red Sox

Patrice Bergeron

Summer Olympics

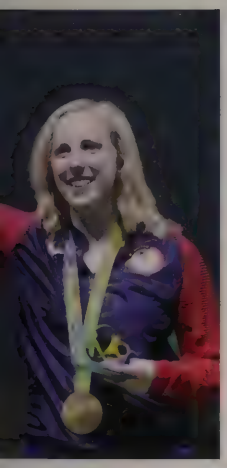

Team USA brings home 46 GOLD medals!

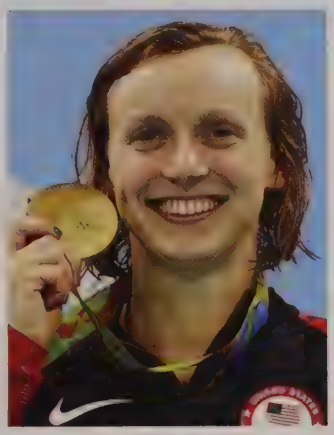

SUPERBOWL LI

The New England Patriots faced the Atlanta Falcons at NRG Stadium in Houston, Texas on February 5, 2017. The Pats won 34-28, taking home their fifth Superbowl title after coming back from a 25 point deficit after half time.

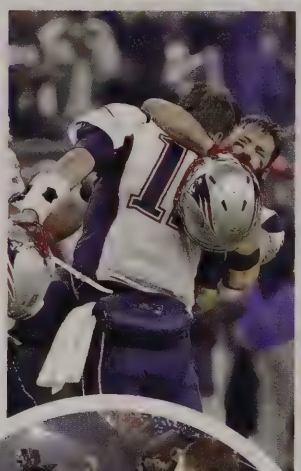

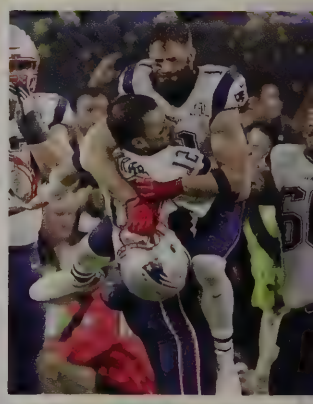

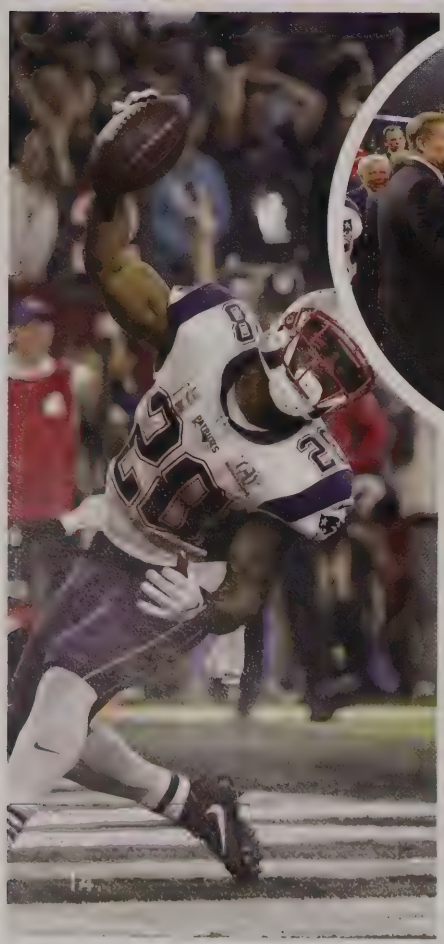

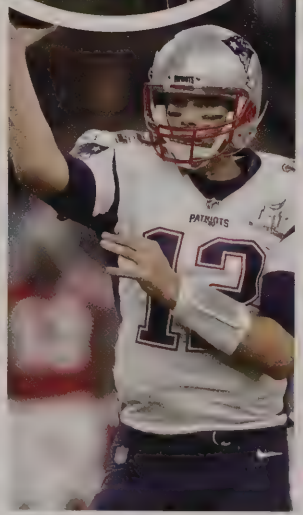

Lady Gaga performs in Pepsi Zero Sugar Super Bowl LI Halftime Show.

BREAKOUT ARTISTS

Alessia Cara

Niall Horan

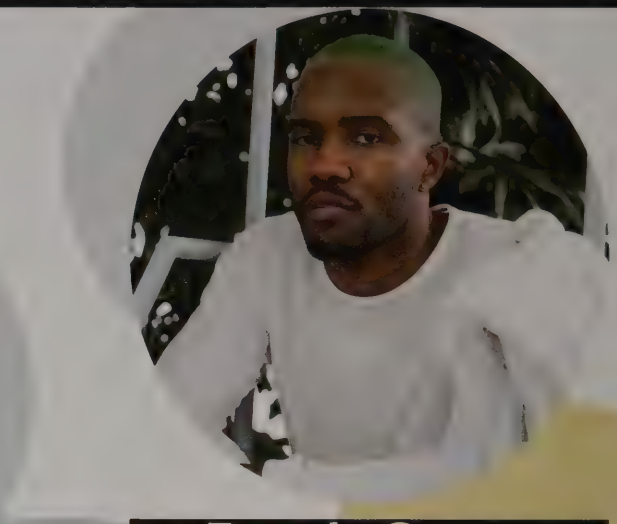

Frank Ocean

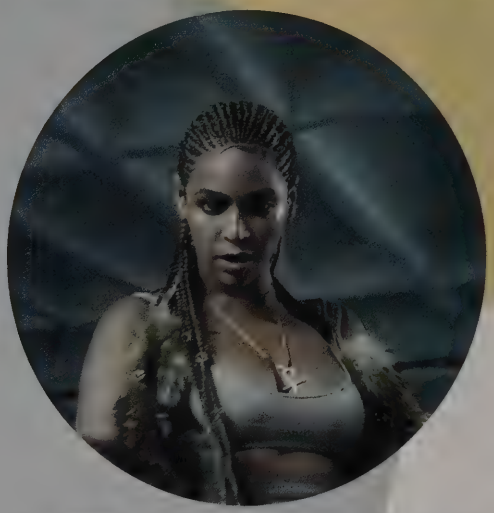

Beyonce

TOP ARTISTS

SONGS OF THE YEAR

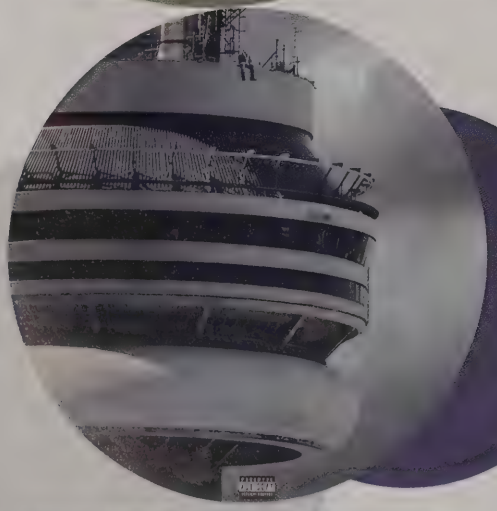

One Dance - Drake

Closer - The Chainsmokers

TOP MOVIES

Get Out

Hidden Figures

TOP SHOWS

The Get Down

Stranger Things

TOP ALBUMS

Hamilton
-Soundtrack-

Coloring Book
-Chance The Rapper-

GRAMMYS

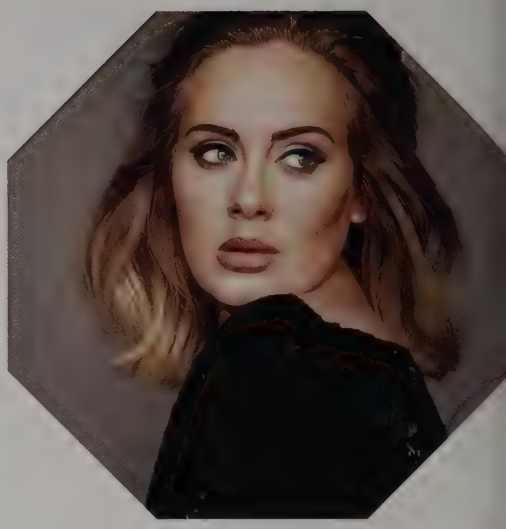

Album of the Year: 25 by Adele
Song of the Year: Hello by Adele
Best New Artist: Chance the Rapper
Best Pop Album: 25 by Adele
Best Pop Song: Hello by Adele
Best Rap Album: Coloring Book by Chance the Rapper
Best Rap Song: Hotline Bling by Drake
Best Urban Contemporary Album: Lemonade by Beyonce
Best R&B Album: Lalah Hathaway Live by Lalah Hathaway
Best R&B Song: Cranes in the Sky by Solange
Best Rock Album: Tell Me I'm Pretty by Cage the Elephant
Best Rock Song: Blackstar by David Bowie
Best Country Album: A Sailor's Guide to Earth by Sturgill Simpson
Best Country Song: My Church by Maren Morris

Best Picture: *Moonlight*
Best Actor: *Casey Affleck*
Best Actress: *Emma Stone*
Best Foreign Language Film: *The Salesman*
Best Animated Film: *Zootopia*
Best Supporting Actor: *Mahershala Ali*
Best Supporting Actress: *Viola Davis*
Best Documentary: *O.J: Made in America*
Best Director: *Damien Chazelle*
Best Original Score: *La La Land*
Best Original Screenplay: *Manchester by the Sea*
Best Original Song: *City of Stars*
Best Adapted Screenplay: *Moonlight*
Best Cinematography: *Linus Sandgren*
Best Costume Design: *Colleen Atwood*
Best Short Animation: *Piper*
Best Visual Effects: *Jungle Book*
Best Short Film: *Sing*

OSCARS

Nobel Prize Winners

Peace Prize

Juan Manuel Santos

Literature

Bob Dylan

Chemistry

Jean-Pierre Sauvage

Chemistry

Sir J. Fraser Stoddart

Chemistry

Bernard L. Feringa

Medicine and Physiology

Yoshinori Ohsumi

Physics

David Thouless

Physics

Michael Kosterlitz

Physics

Duncane Haldane

Presidential Medal of Honor

2016

Ellen DeGeneres

2016

Robert De Niro

Tom Hanks

Michael Jordan

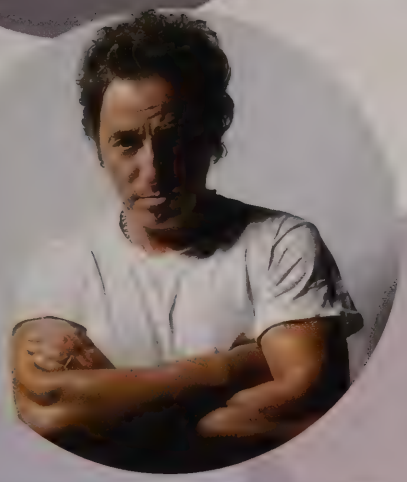

2016 Bruce Spingsteen

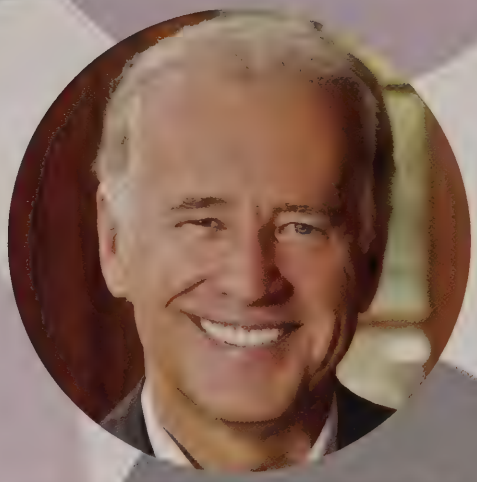

2017 Joseph R. Biden, Jr.

Presidential Medal of Honor Winners, 2016-6017

November 22, 2016: Kareem Abdul-Jabbar, Elouise Cobell, Ellen DeGeneres, Robert De Niro, Richard Garwin, Bill and Melinda Gates, Frank Gehry, Margaret H. Hamilton, Tom Hanks, Grace Hopper, Michael Jordan, Maya Lin, Lorne Michaels, Newt Minow, Eduardo Padrón, Robert Redford, Diana Ross, Vin Scully, Bruce, Springsteen, Cicely Tyson

January 12, 2017: Vice President Joseph R. Biden, Jr.

Presidential Election 2016

Donald Trump

US Senator of New York from 2001-2009, US Secretary of State from 2009-2013, and 2016 Democratic Presidential Candidate Hillary Clinton was the first woman to get all the way to the final November election day. Clinton came close to winning, and won the popular vote by 2.1%, but Republican candidate Donald Trump received 74 more electoral votes. His win was not projected by any means in the polls, as Clinton held 45.5% of the popular vote, while Trump had 42.2% as of November 6th, two days before the election. Our president elect, Donald Trump, has the previous experience o being the billionaire

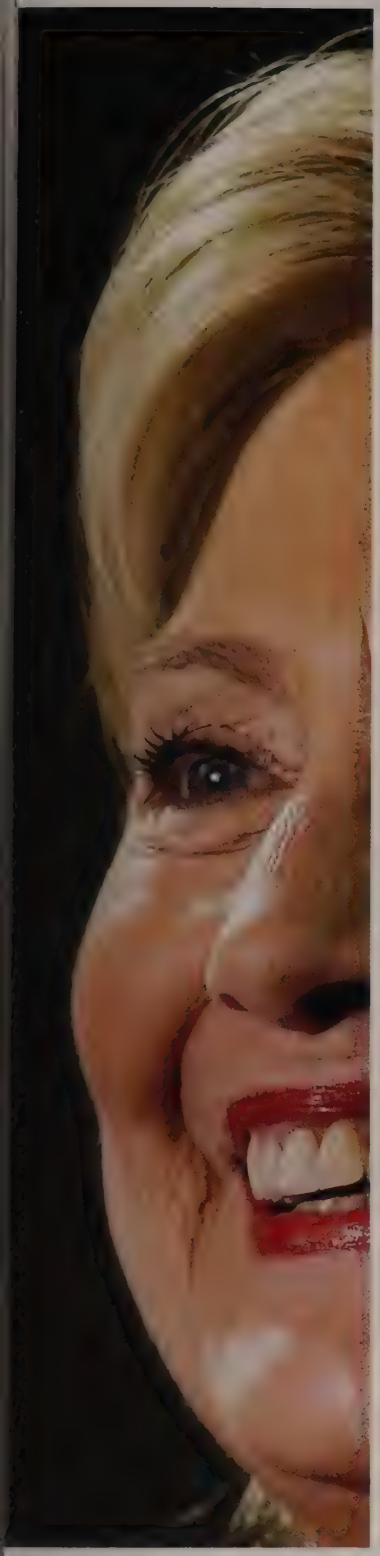

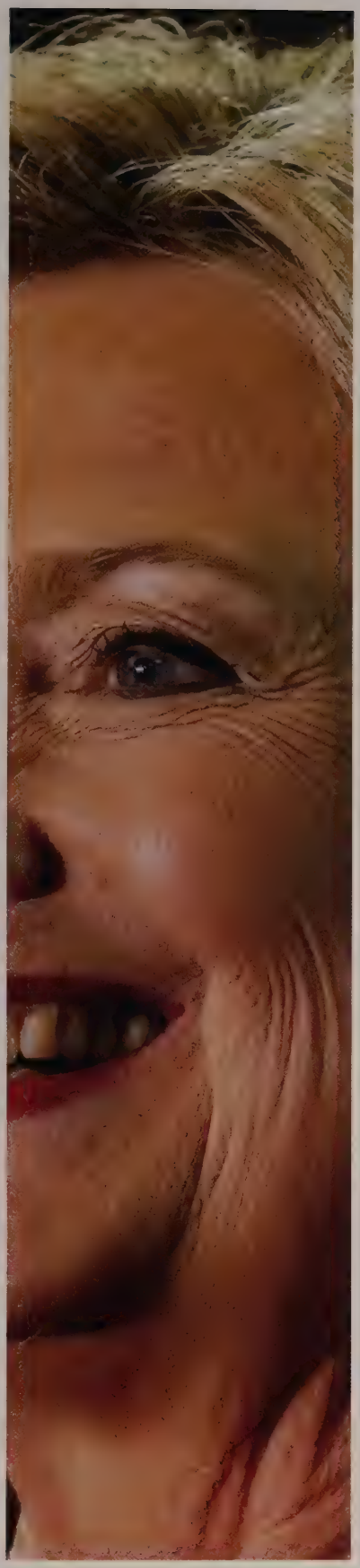

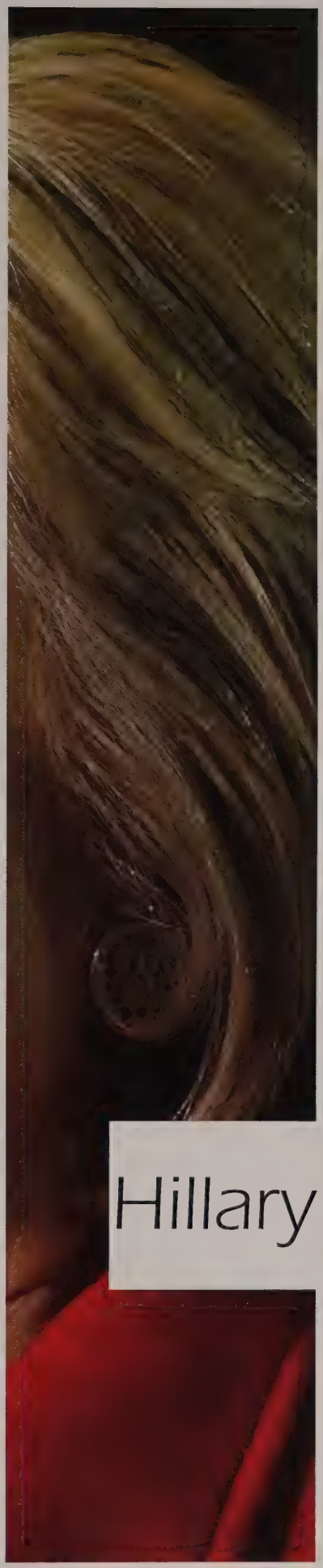

Hillary Clinton

usinessman behind he Trump Organization hotels, buildings, asinos). He is one of he only presidents to ave no political xperience prior to his residency. Trump's campaign promised a wall spanning the Mexican border, expansion of the military, fewer limitations on environmental protections, and second amendment security. On the topic of human rights, he plans on limiting abortion rights and stronger immigration protocols.

First Adventure

First Adventure is everyone's first high school memory at LS. With upperclassmen leading the tours, freshmen are able to quickly learn their way around LS and meet other students, both in and above their grade.

The Variety Show

The LS Variety Show is an opportunity for students and teachers to show off their skills! The proceeds of the event go to FELS (Foundation for Educators at Lincoln-Sudbury) and the LSTA Scholarship Fund.

Thanksgiving Luncheon

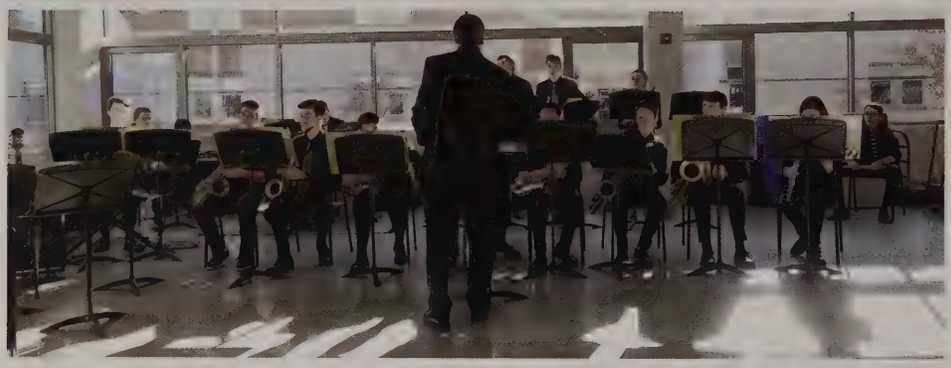

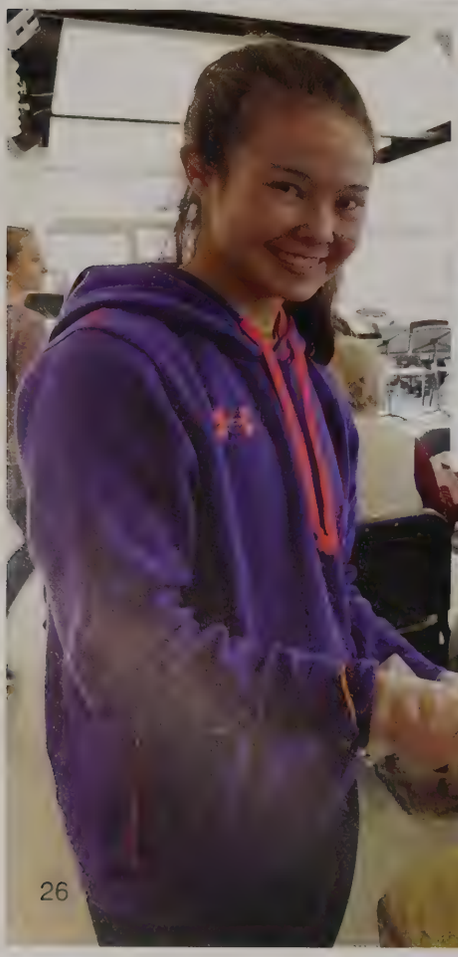

Organized by Mary Mackeen and Ella Houlihan, the Thanksgiving Luncheon is always a blast, fostering intergenrational relationships and allowing students to give back to the Lincoln-Sudbury community.

Lunar New Year Dumpling Party

Hosted by the Mandarin class, ASPIRE, and Asian Cultures, this event was to celebrate Lunar New Years. People made dumplings, played games, wrote in calligraphy, challenged friends in a chopstick challenge, and got their name written in Chinese.

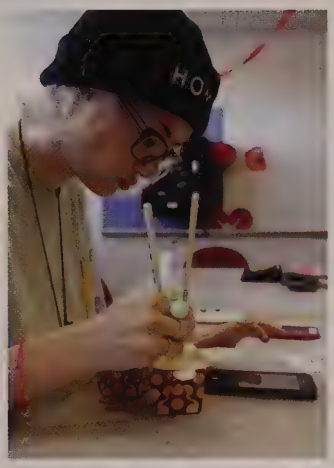

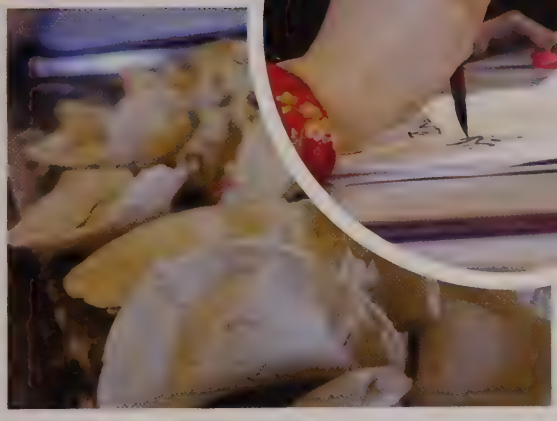

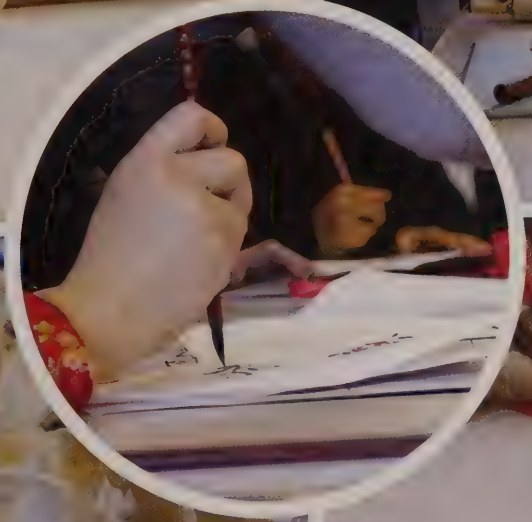

Winter

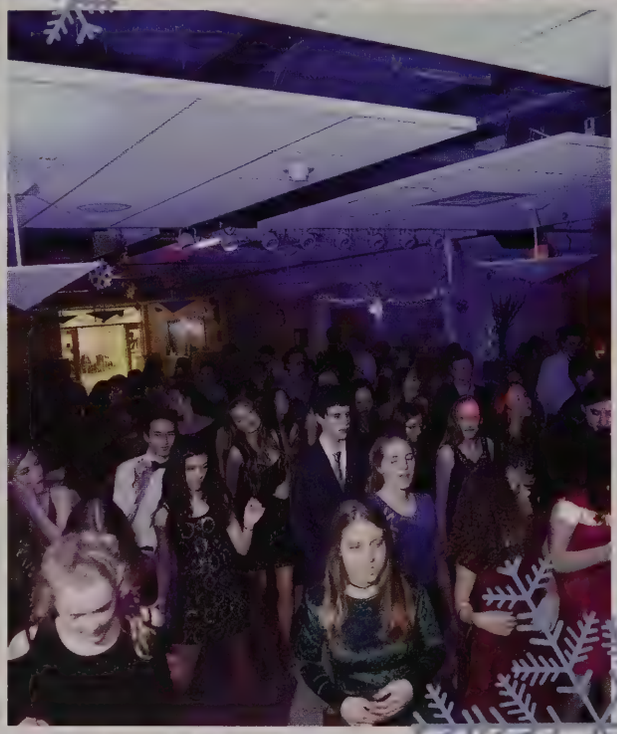

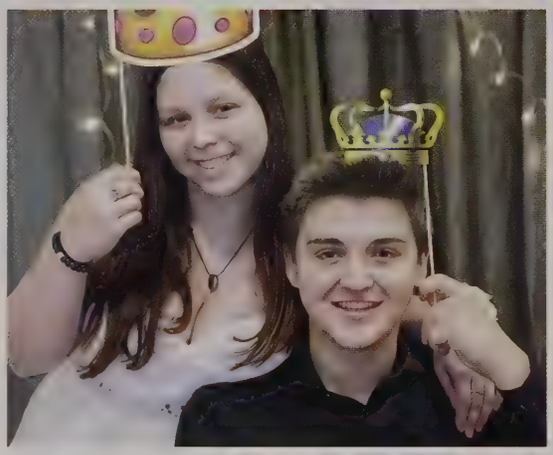

Formal

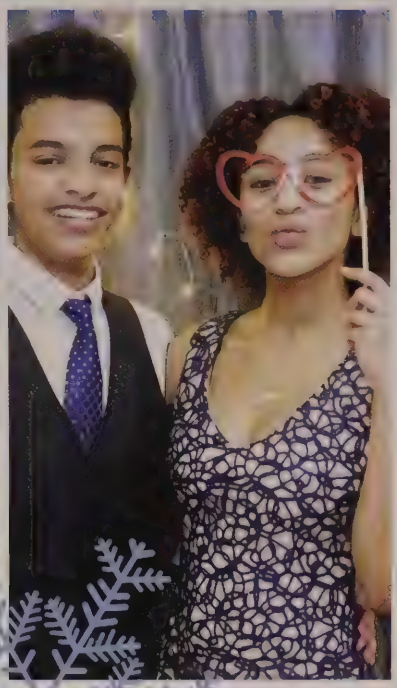

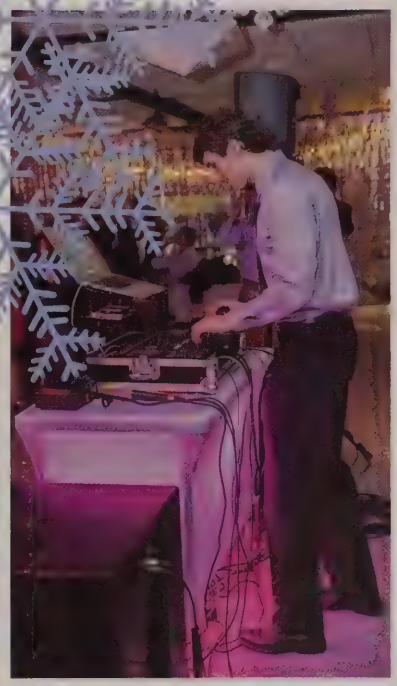

GLOBAL

Matthew Hyer

The Global Scholars Program has provided Matthew an amazing way to immerse himself in new cultures. He had the privilege of traveling to Ireland and the United Kingdom for two weeks. One of his favorite memories from the trip was a pickup game of soccer with a bunch of Italian and Irish men at a local university. He was amazed how easily they "could use soccer as a medium for communication." He is also part of Spanish Exploraciones Culturales, where he goes to a bilingual school every week and helps out in the classroom. At the beginning of the program, it was difficult to connect with the students because of the language barrier. He was able to bond with them through soccer, just as he did in Europe. They connected by talking about their favorite teams and players. Matthew loves being a part of the program "because everything [they] do is new and changes the way [they] think about the world. If he had to choose his favorite thing, it would be spend two weeks in Europe without his parents and improving his ability to speak Spanish.

"We basically try to surround ourselves with different cultures and ideas we don't experience in everyday life in the form of 'globally oriented' classes, community service, and travel."

SCHOLARS

Sydney Barnett

This past summer, Sydney went on a service trip to Nicaragua. There, she built new houses for those who lost their homes to the rising tides that are caused by climate change. She, along with locals, engineers, and other students, helped build a garden so the people could grow their own food. While they were there, they also taught English to many mothers and children. To be able to go on this trip, Sydney had to have taken many globally oriented classes at LS, such as Postcolonial Literature, Infectious Diseases, and Global Issues. Additionally, at the end of every year there is a written reflection and at the end of senior year there is a capstone project which includes an essay, a visual representation, and a presentation. As a result of Sydney's experience in Nicaragua, she wants "to focus on either children in poverty, health related problems, or climate change."

"My favorite part of the Global Scholars program is how it encourages students to learn about others with different backgrounds and experiences and to enhance their perspective on the world because this is how we make progress towards tolerance."

LS Superintendent's

Justin Vandervelden

Justin has earned this award for his achievements in the classroom along with in extracurricular activities and sports. During his time at LS, he has taken a total of five AP classes. He also was part of "an independent study in entrepreneurship in which [he] created a preliminary business expansion plan for a local business." In addition to outstanding dedication to is schoolwork, Justin has played varsity soccer for three years and was elected captain in his senior year. He also has been a pitcher on the varsity baseball team for the last three years. While he was playing soccer, he was All-DCL Second Team in twice and First Team All-DCL in baseball once. Last year, Justin was named a First Team Metro-West All Star in baseball. He also confounded the Investment and Finance Club at LS and is currently president. In addition, Justin has "participated in other extracurriculars such as Model UN and peer tutoring." In the fall, he plans to attend Brown University and concentrate in Business, Entrepreneurship, and Organizational Management. Justin is a very dedicated and responsible student, earning him this prestigious award.

Award Recipients

Melody Phu

In addition to receiving the Superindendent's Award because of her educational excellence, Melody received the Rensselaer Medal, an award given by Rensselaer Polytechnic Institute for her involvement in math and science at Lincoln-Sudbury and the Instrumentalist Magazine's Musicianship Award, given by Mr. Grandprey, the orchestra director. At LS, Melody is involved in National Ocean Sciences Bowl, Science Olympiad, and the Women of Science teams. She was given the Musicianship Award because she excels at playing the violin. She is in the string orchestra and the violin ensemble. In addition to playing the violin, she also plays the piano, as pictured above. Melody's involvement in extracurricular activities and her dedication to schoolwork has earned her this award.

Adele Hinkle

Adele Hinkle has been on two trips abroad with the company Global Leadership Adventures, a "company that allows teens to do service beyond their own community." The first trip she went on was in the summer before her junior year, which was ten days in the Dominican Republic. There, she built bottle schools and explored the area, Puerto Plata, with 40 other high school students. Bottle schools are buildings that are insulated with plastic water bottles. They are used frequently in the Dominican Republic because there is a problem with trash pollution there. Adele says that "there is no system so a lot of people just throw their trash in fields and burn it." Bottle buildings are a cheap way to build buildings without it being too expensive. They aren't just schools, they are medical clinics, computer rooms, or whatever else the village needs. Her second trip was in Thailand and was three weeks long, during the summer before her senior year. She, along with 30 other high school students, volunteered at a women's shelter where they built a driveway for them and also taught English at a Thai school. At the school, Adele taught second graders with curriculum she and others created themselves. Her favorite part of her experiences was meeting the people on both trips and teaching the children in Thailand. Everyone she met on her trips, whether they be American, Dominican, or Thai, influenced her in some way, which she is very grateful for. She also loved teaching the children because it was so rewarding. She got to see them grow and change throughout her time there. After high school, Adele plans to take a gap year to continue volunteering in different communities.

Abroad

Max Thebaud

Max Thebaud took the first semester off of his junior year to attend the Island School, a high school located on the island Eleuthera in the Bahamas. There, he immersed himself in a new culture and met a lot of friends this way. His favorite part of his experience was learning to push himself out of his comfort zone. At his school, students were pushed to try new things every day, like scuba diving in a different place or pushing themselves in different ways during their morning excersize. Max plans to continue to travel abroad and push himself out of his comfort zone.

German Exchange

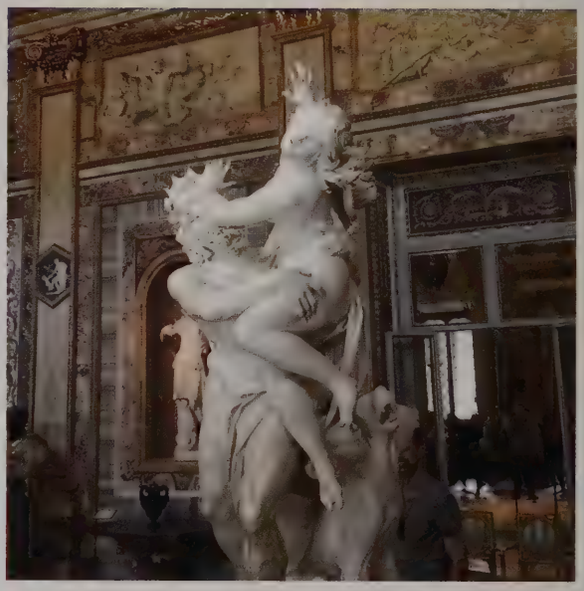

"The trip to Rome was a remarkable and rewarding experience. It's one thing to learn and study the Latin language in the classroom, but another to experience the culture and the people firsthand in the real world."
- Nate Bennett, Class of '17

"The exchange trip was some of the best weeks of my life, and as I fell in love with the culture there, it helped me appreciate my own culture a lot more."
- Charlotte Marshall, Class of '17

MLK Assembly

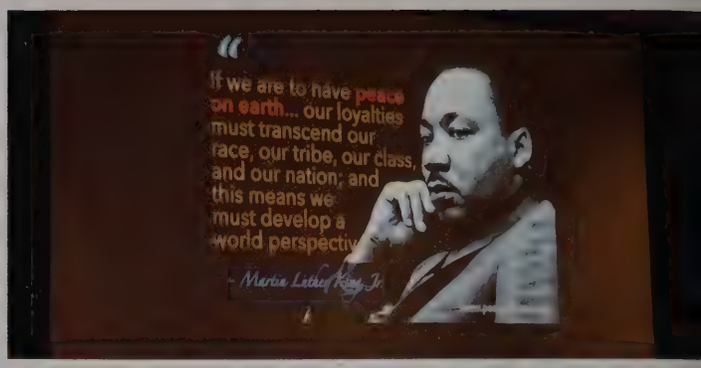

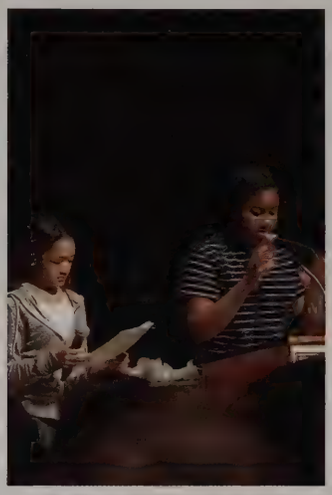

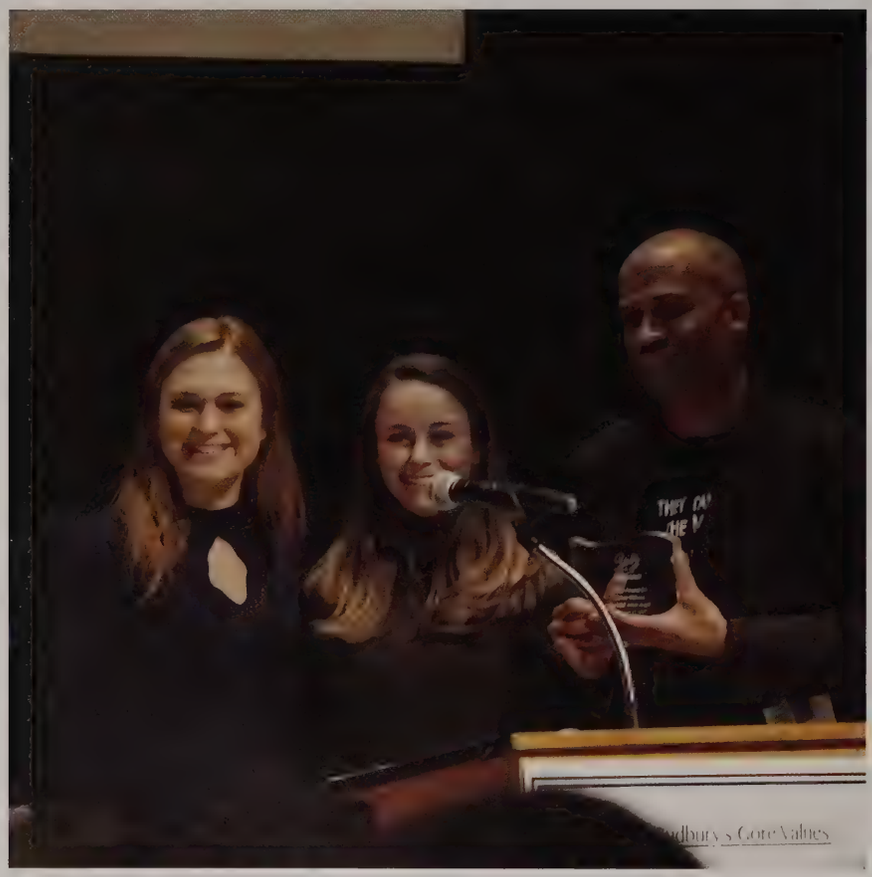

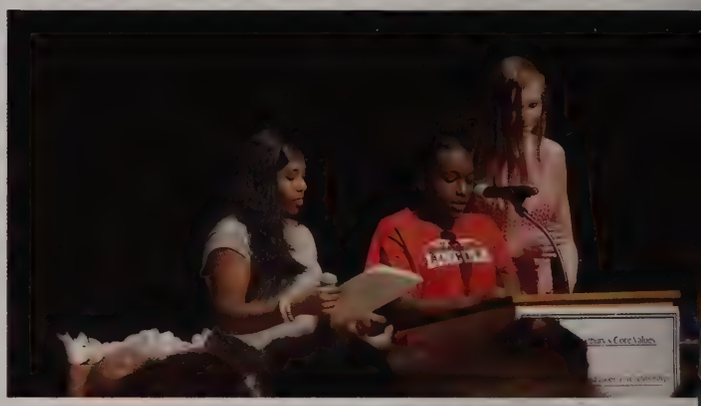

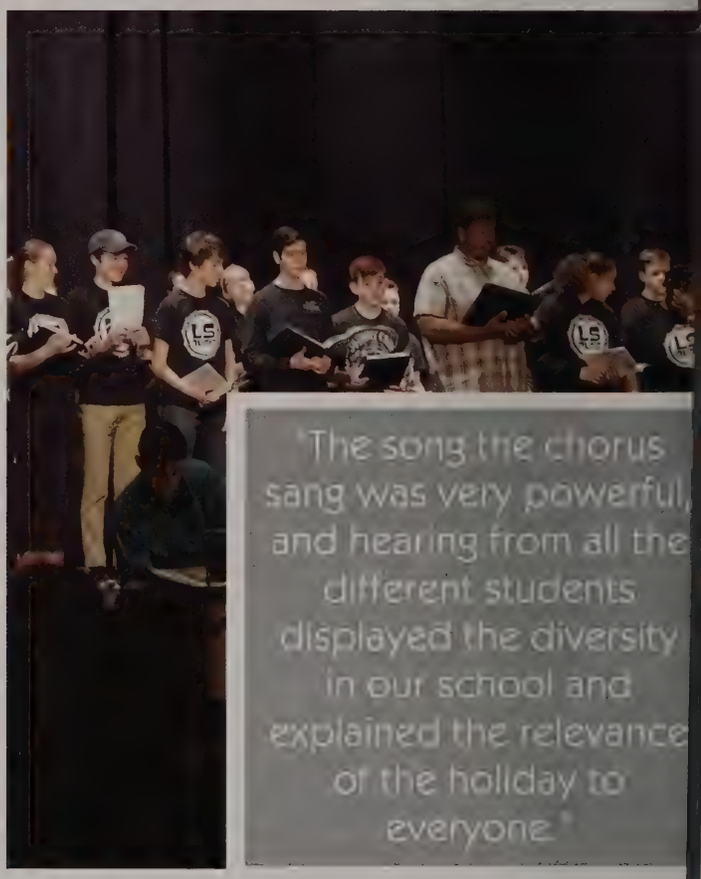

"The song the chorus sang was very powerful, and hearing from all the different students displayed the diversity in our school and explained the relevance of the holiday to everyone."

Declamation

WINNERS

Grand Prize: Alex Gullotti
Level 2: Anthony Vuolo
Level 3: William Stone
Level 4: Emmett Alkasab
Level 5: Ruby Carmel

Declamation is a yearly competition hosted by the World Language Department. Students of all grades show off their foreign language skills by reading a poem in the language they study at school.

"Originally, my Spanish teacher Senora Gonzalez played the song in class, and I went up to her afterwards and jokingly said I should do this for Declamation. After I said that, entirely jokingly, she said 'Yes, you're doing this.' So it wasn't entirely a choice but I'm very glad that I did it. It was a really fun experience, and I usually talk really fast so this was an excuse to do this on stage. I've become more confident with my Spanish, and it's more fun to speak Spanish now."
-Alex Gullotti, Grand Prize Winner

Egg Babies

Self Defense

"Self defense is an empowering class that allows me to feel more confident about defending myself in dangerous situations. I think anyone with the option to take this class should because you learn how to not only defend yourself physically, but also verbally; while having the opportunity to explore your own personal boundaries and views."

HABITAT FOR

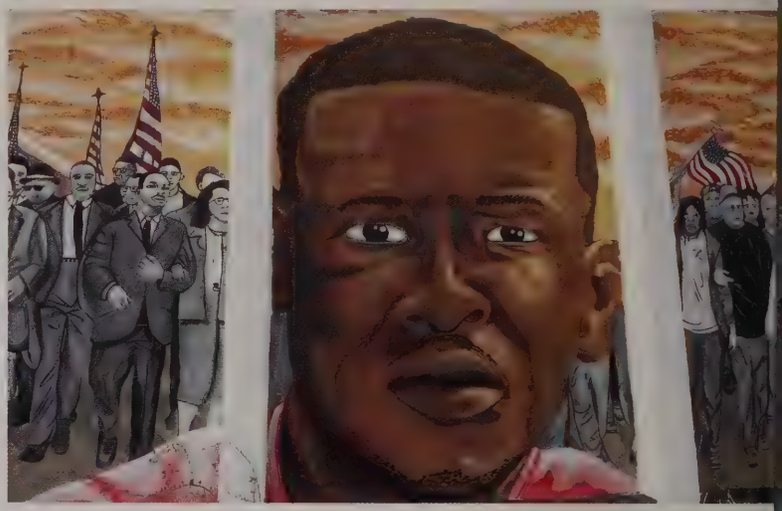

HUMANITY

This year's Habitat group returned to Baltimore to build homes for those in need. They experienced the rigors of building a home, and also toured around Washington D.C.

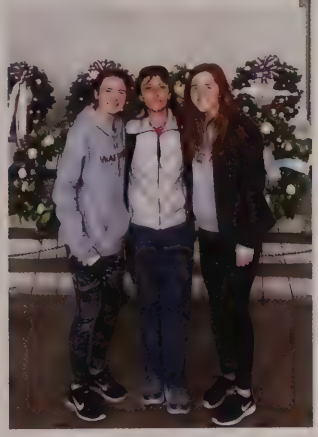

Coffee House

The Coffee House is a great place to hang out with friends and listen to some music!

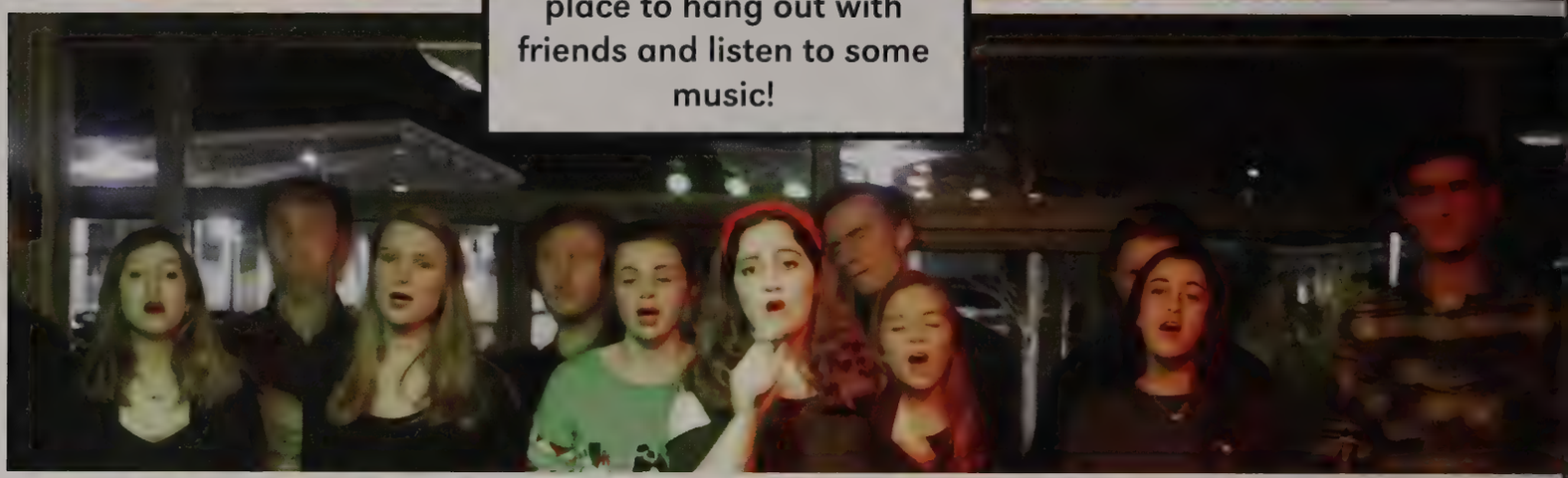

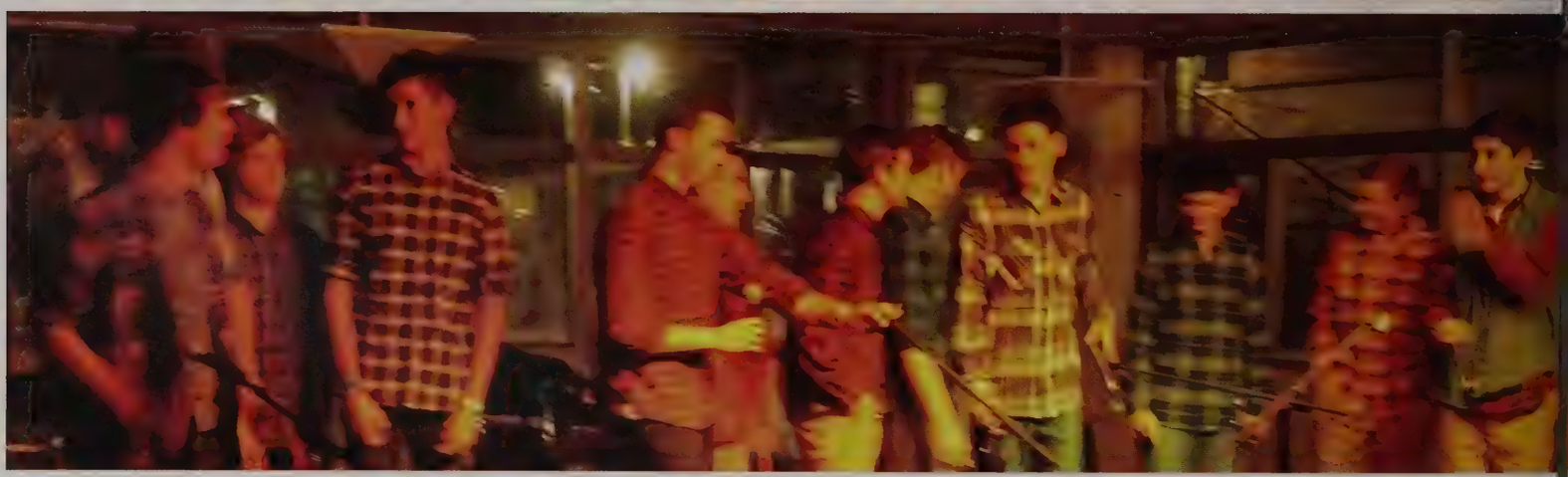

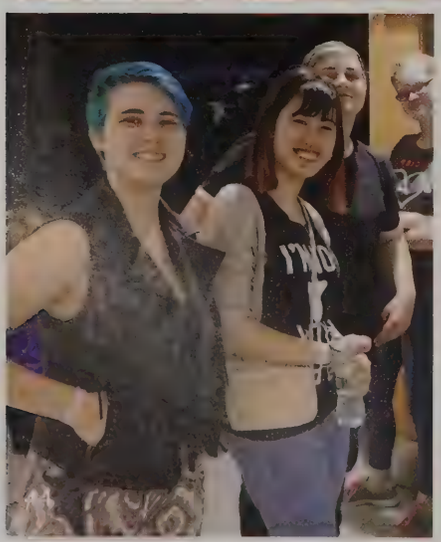

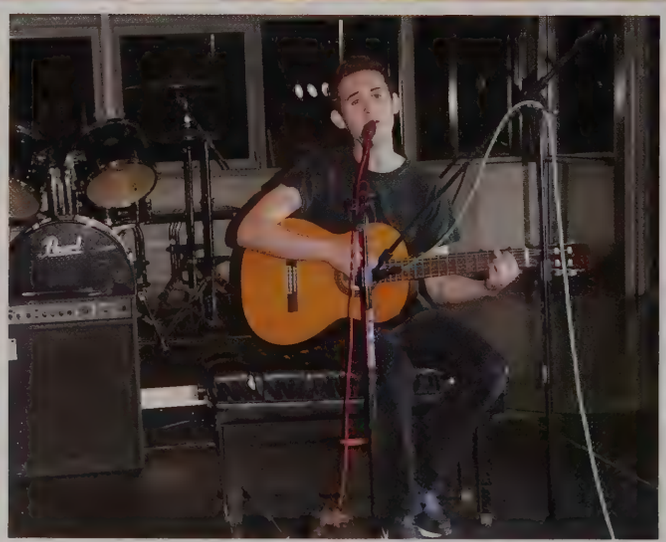

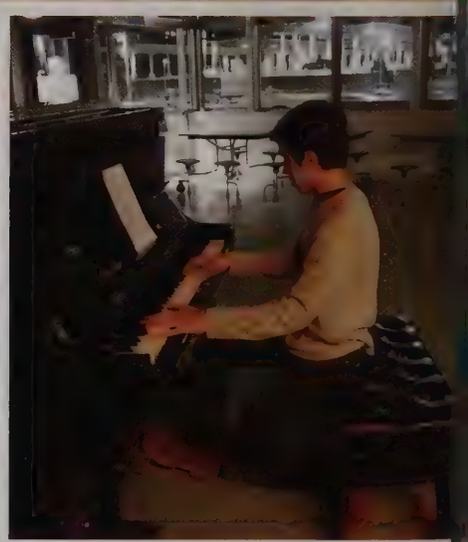

ROCK CONCERT

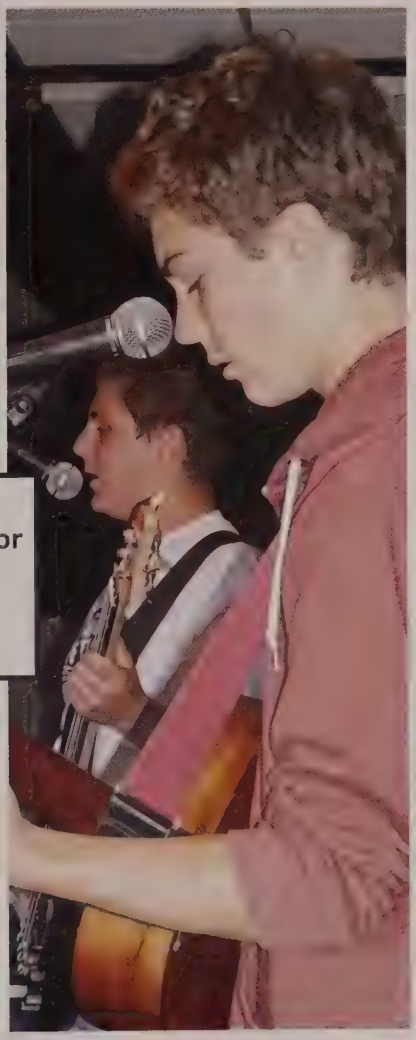

The Rock Concert is an annual LS event where students perform solo or with a band. Many students come and enjoy the music with their friends!

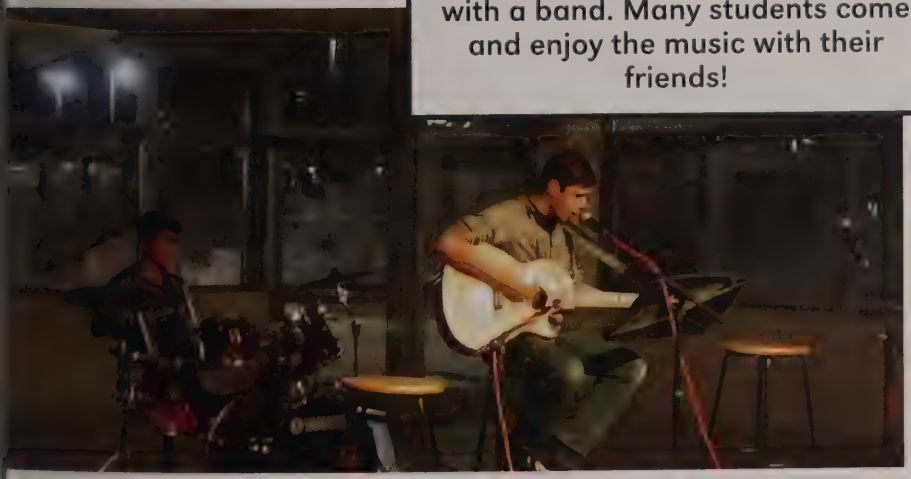

Powderpuff

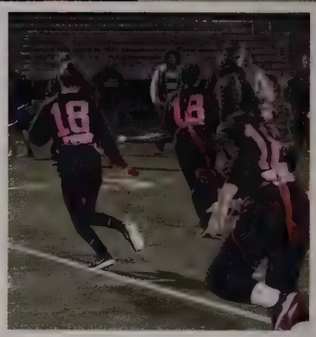

Juniors

"The Seniors always win."

Seniors

LINCOLN-SUDBURY
LS
Cheerleading

ARTS

H 2 $

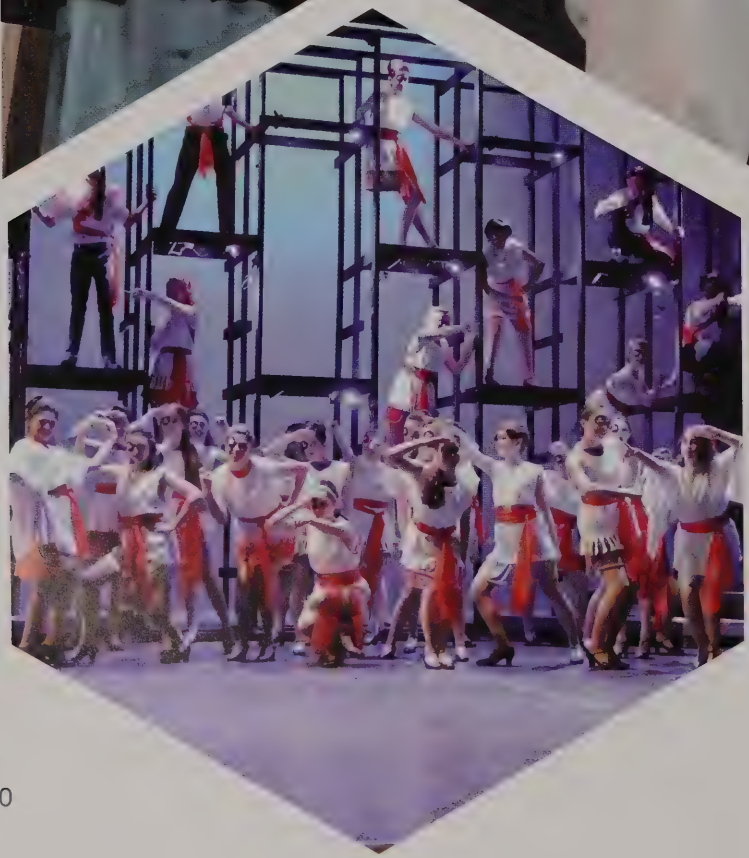

I chose How to
ucceed because of its
bundance of male
oles (we had a lot of
male actors this year)
nd because it is one
of those rare musicals
where the script is just
as strong as the score.
It's not the kind of
show where you're
just waiting for the
next song - each scene
is written beautifully
and specifically;
they're not just filler in
between the songs"
Carly Evans

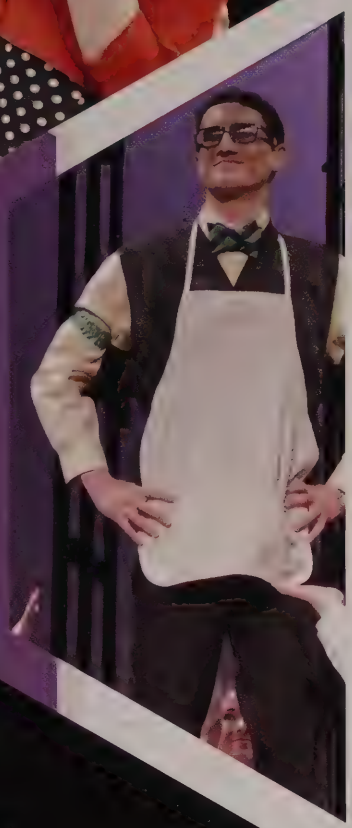

J. PIERREPONT FINCH.....Matt Milton
ROSEMARY PILKINGTON.....Olivia Bodley
BUD FRUMP.....Andrew LaScaleia
J.B. BIGGLEY.....Caleb Martin-Rosenthal
SMITTY.....Allison O'Brien
HEDY LaRUE.....Catriona Morris
MISS JONES.....Molly Carlough
TWIMBLE.....Adam Rose
BRATT.....Jack Troiano
GATCH.....Antoine Baize
WALLY WOMPER.....Quincee Day
BENJAMIN BURTON DANIEL OVINGTON.....Tim Lucey
MISS KRUMHOLTZ.....Olivia Silva
JENKINS.....Emmett Alkasab
TACKABERRY.....Liam Huston
TOYNBEE.....Ryan Gies
PETERSON.....Matt Young
JOHNSON.....Declan Morris
DAVIS.....Devon Silsby
MATTHEWS.....Julian Flack
TV ANNOUNCER.....Brett Sorbo
SCRUBWOMAN #1.....Erica Cordischi
SCRUBWOMAN #2.....Hannah Quirk
POLICEMAN.....Ryan Sussman
TWO WICKETTE GIRLS.....Charlotte Dezen, Elana Rose

ENSEMBLE

Sofia Block, Abbie Bulens, Ruby Carmel, Erica Cordischi, Charlotte Dezen, Erin Einzig, Sydney Gallagher, Grace Glionna, Lee Goff, Ella Grandprey, Nicole Keller, Kathryn Kimble, Jackie Levesque, Ava Liepert, Haley Lopes, Mary Mackeen, Asher Martin-Rosenthal, Casey Monteiro, Hannah Quirk, Henry Roche, Elana Rose, Emmy Schmelter, Avery Serven, Keaton Silsby, Vanessa Smith-Boyle, Katie Sobkowicz, Brett Sorbo, Elizabeth Strileckis, Ryan Sussman, Olivia Tabola, Katie Whalen

CREW

Caro Klureza, Noah Green, Oliver Neale, Colin Christian, Myisha Majumder, Nina Olsen, John Silva, Joe Gilberto, Audrey Bauer, Sydney Kanzer, Patrick O'Beirne, Alexandra Zieselman, Tara Christian, Kim Puopolo, Charlie Sykes, Elizabeth Bigelow, Rebecca Cohen, Kieran Kahrbanda, Eliza Martin-Rosenthal, Barrie Tilbor, Lucy Verweij, Lara Mokdad, Catriona Morris, Hannah Quirk, Elana Rose, Hannah Singh, Kendall Dawson, Alex Arias, Ali Baker-Hughes, Ariannah Gervais, Lena Leavitt, Charlotte Marshall, Linnea Martin, Seamus McNulty, Joey Pendleton, Helen Rhines, Marisa Singh, Elina Suter

PIT ORCHESTRA

Emmet Klein, Caitlyn Phung, Isabel Quintus-Bosz, Max Christman, Asher Cohen, Katie Hardwick, Elizabeth Pier, Elliot McCauley, Andrew George, Shangfu Zuo, Sonia Litovchick, Jonathan Vale, Will Hardwick, Anthony Vuolo, Michael Yue, Emma Christman, Maddie Zuckerman, Emily Glass, Dylan Quirk, Ben Xie, Steven Yao, Chris Manente, Enzo Goodrich, Simon Abdal-Khabir

The Winter One-Acts

Directed by Caro Klureza

Sorry, Wrong Number

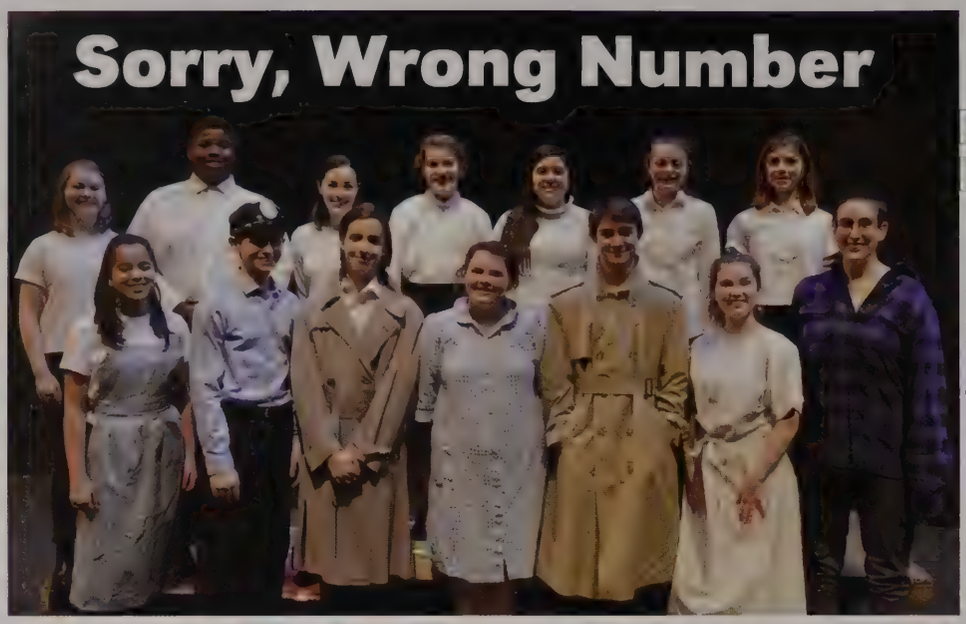

MRS. STEVENSON Erica Cordischi
1st OPERATOR Abbie Bulens
1st MAN Spencer Anderson
2nd MAN (GEORGE) Julian Flack
CHIEF OPERATOR Hannah Quirk
2nd OPERATOR Kathryn Kimble

SERGEANT DUFFY Adam Rose
LUNCH COUNTER ATTENDANT Haley Lopes
3rd OPERATOR Olivia Silva
WESTERN UNION Mary Mackeen
4th OPERATOR Avery Serven
INFORMATION OPERATOR Quincee Day
NURSE Allison O'Brien
5th OPERATOR Erin Einzig

BOY Nicole Keller
FATHER Declan Morris
YOUNG MAN Asher Martin-Rosenthal

GIRL Elana Rose
APPARITION Tim Lucey
CHORUS Zoe Behrakis, Sofia Block, Ruby Carmel, Ella Grandprey, Emmy Schmelter, Vanessa Smith-Boyle, Olivia Tabola, Katie Whalen

By the Waters of Babylon

Directed by Charlie Sykes

Cosí

LEWIS Jack Troiano
ROY Matt Milton
JULIE Catriona Morris
CHERRY Casey Monteiro
RUTH Charlotte Dezen
HENRY Antoine Baize
DOUG Matt Young
ZAC Caleb Martin-Rosenthal
NICK Emmett Alkasab
LUCY Ava Liepert
JUSTINE Olivia Bodley

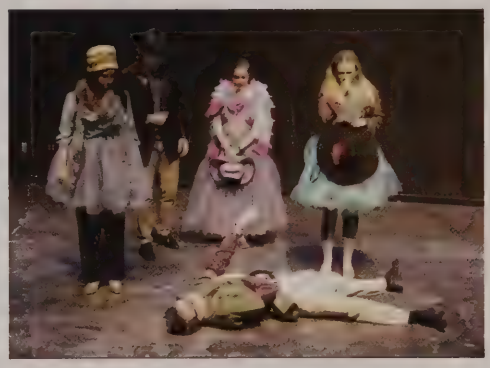

Spring Shows:
The Ants and the Grasshoppers
The Tortoise and the Hare

-Outstanding-

Caleb Martin-Rosenthal

Caleb Martin-Rosenthal is involved in many music programs at school. He is in both the concert band and the concert jazz band at school, as well as a jazz combo. He is in all of the musicals and the plays, as well as writing some original music for many plays. Caleb is also in Accent Acapella and The Acafellas. Outside of LS, Caleb is constantly writing new music and is learning how to write for lots of other instruments too. He is not going to school for music but plans to be part of the amazing music program at Tufts University.

Brian Lynch

At LS, Brian Lynch is a percussionist in the band, a singer in the chorus, and is a member of the male singing valentines group. He is also the beatboxer for both Accent Acapella and The Acafellas. At the International Competition of High School A Cappella, he won the award for "Outstanding Vocal Percussionist." Outside of school, Brian is the drummer for the band Jimmy Spaceman and is a member of the jazz/funk fusion band Consensual Funking. In the fall, he will not be attending school for music, but he will continue to beatbox or drum at Hamilton College if he is given the chance.

-Musicians-

Lauren Weintraub

Lauren Weintraub is a member of Accent Acapella and in a Jazz Combo within LS. Outside of school, she is a singer/ songwriter and loves to write and record music. She recently received the "Outstanding Soloist" award at the International Competition of High School A Cappella. She plans to continue pursuing her passion for music after high school and will be attending Belmont University in the fall to study music.

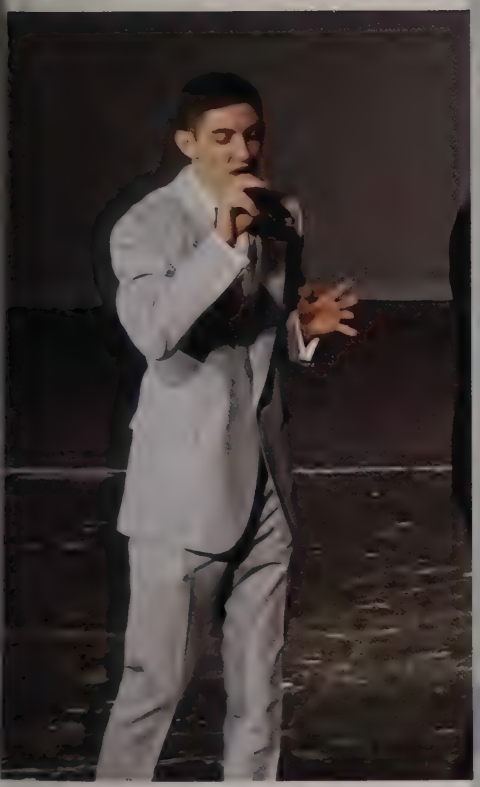

String Orchestra

Members: Sarah Alix, Chris Beeler, Kara Bolli, Emma Christman, Eva Elder, Katherine Feng, Neandra Fernandes, Jack Garrity, Veronica Guo, Francoise Hultin, Evan Lee, Ethan Minkoff, Brandon Moreno, Declan Morris, Derek Nielsen, Aire Nifong, Jessica Pan, Kathryn Pecjo, Natalie Pelon, Melody Phu, Alicia Poulin, Dylan Quirk, Johan Schoener, Liam Shaughnessy, Catherine Solakian, Zachary Tam, Anthony Vuolo III, Ben Xie, Steven Yao, Michael Yue, Felix Zhao, Madelyn Zuckerman

Concert Band

Members: Matt Allor, Alkinoos Armoundas, Ethan Beatty, Michael Blicher, Blake Danziger, Michael Farren, Quinn Fedyk, Cairlynn Feng, Vivi Feng, Gregory Gallo, Chris Harrison, Liam Huston, Karina Jaffer-Diaz, Maia Jaffer-Diaz, Zak Kaye, Owen Kinney, Billy Knaul, Lauren Kneeland, Tommy Kneeland Jr., Ranen Leung, Justin Lewitus, Christopher Li, Sophiya Litovchick, Brian Lynch, David Ma, Kares Mack, Chris Manente, Caleb Martin-Rosenthal, Matt Milton, Catherine Mobassaleh, Lara Mokdad, Madeline O'Connell, Joey Palmerino, Elizabeth Pier, Jack Reading, Adam Rose, Sam Ryan, Tom Stadnikov, Nicky Tan, Jesus Tejeda, Morgan Thomas, Jonathon Vale, Ben Yamron, Sam Zhou

Members: Simon Abdal-Khabir, Lucas Allen, Thomas Bacon, Nathan Butts-Cheng, Max Christman, Asher Cohen, Cal Conboy, Will Dufault, Seamus Fagan, Andrew George, Katie Hardwick, Will Hardwick, Adam Howard, Jason Huang, Hannah Hwang, Keith Hylton, Margaret Hylton, Matt Joachim, Emmet Klein, Ranji Matthews, James Nifong, Elizabeth Ostrowski, Caitlyn Chung, Isabel Quintus-Bosz, Osmani Rodriguez, Aidan Rogers, Jon Vellom, Steven Wang, Jacob Weinstein, Griffin Williams, Jeff Williams, Edward Zhou, Charlotte Zieselman, Shangfu Zuo

Symphonic Band

Members:Nicole Keller, Ella Grandprey, Jayne Kimber White, Izabella Kacprzyk, Allison Densel, Olivia Pistorio, Helena Barnall, Madison Walsh, Pierre Regensburger, Jack Kelly, Ryan Sussman, Ella McFadden, Jenn Cinicola, Mackenzie Weng, Elizabeth Strileckis, Helen Rhines, Deeahna Reyes, Marisa Singh, Natalie Pelon, Hannah Singh, Lia Gallo, Olivia Tabola, Grace Glionna, Madelyn Paquette, Molly Carlough, Henry Roche, Quincee Day, Avi Lepsky, David Griffith, Simon Perry, Annie Pendergast, Allison O'Brien, Modesty Butler, Charlotte Marshall, Shyanne Spurgin, Jacqueline Laferriere, Alex Zieselman, Amelia Mangini, Lucy Cousins, Catherine Mobassaleh, Ana Shaughnessy, Karen Alex, Devin Hubbard, Brennan Rotar, Emmett Alkasab, Manny Martin, Jackson Wallace, Erin Einzig, Myisha Majumder, Sofia Block, Alex Neeser, Kendra Keelan, Angelina Amoo, Annie Davin, Caitlin Kenney, Abbie Bulens, Abby Bridgemohan, Kelly Durning, Chloe Bridgemohan, Keaton Gilsby, Danny Hoenig, Brian Lynch, Andrew LaScaleia, Ben Greenblatt, Antoine Baize, Phin Schultz, Susana Quintus Bosz, Marie Alden, Tara Christian, Trishla Gandhi, Alana Gold, Sadhika Sampath, Tiffany Qin

Choir

Band

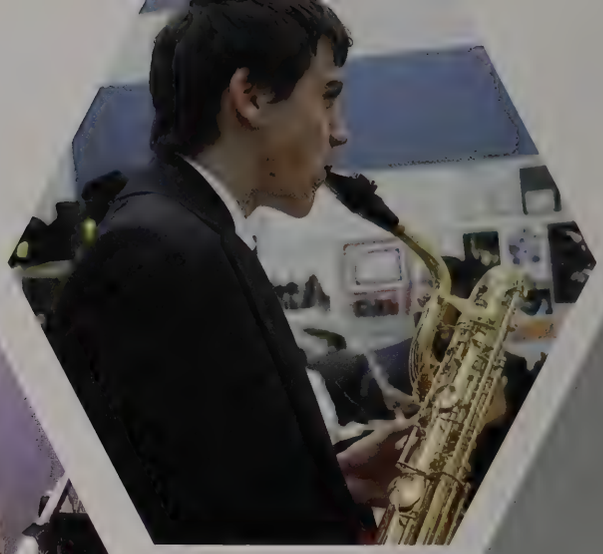

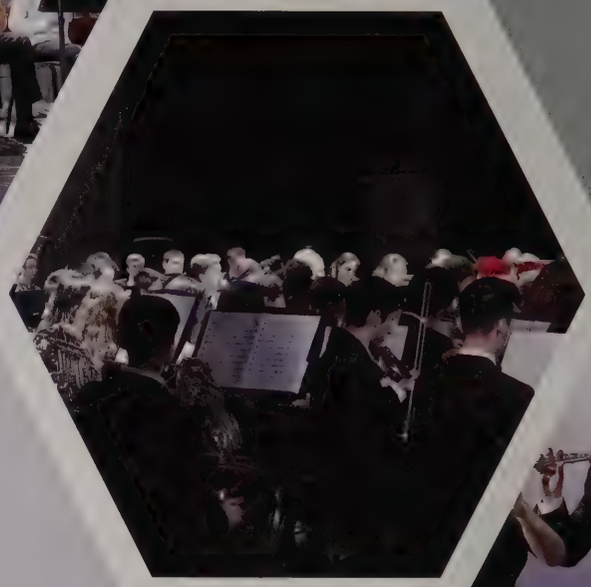

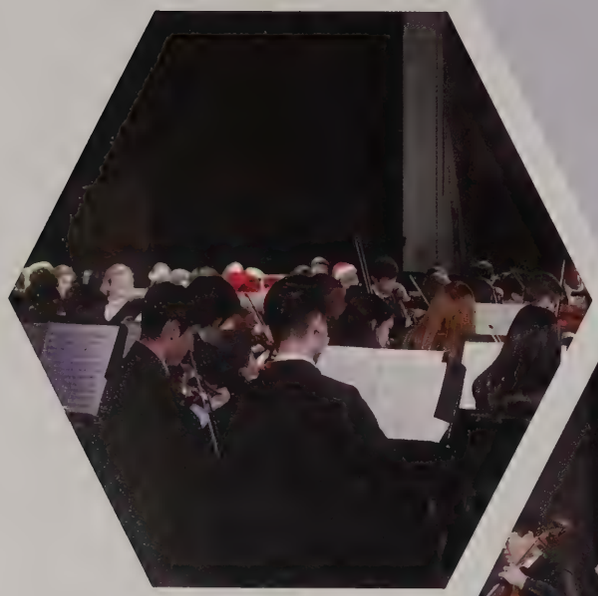

Orchestra

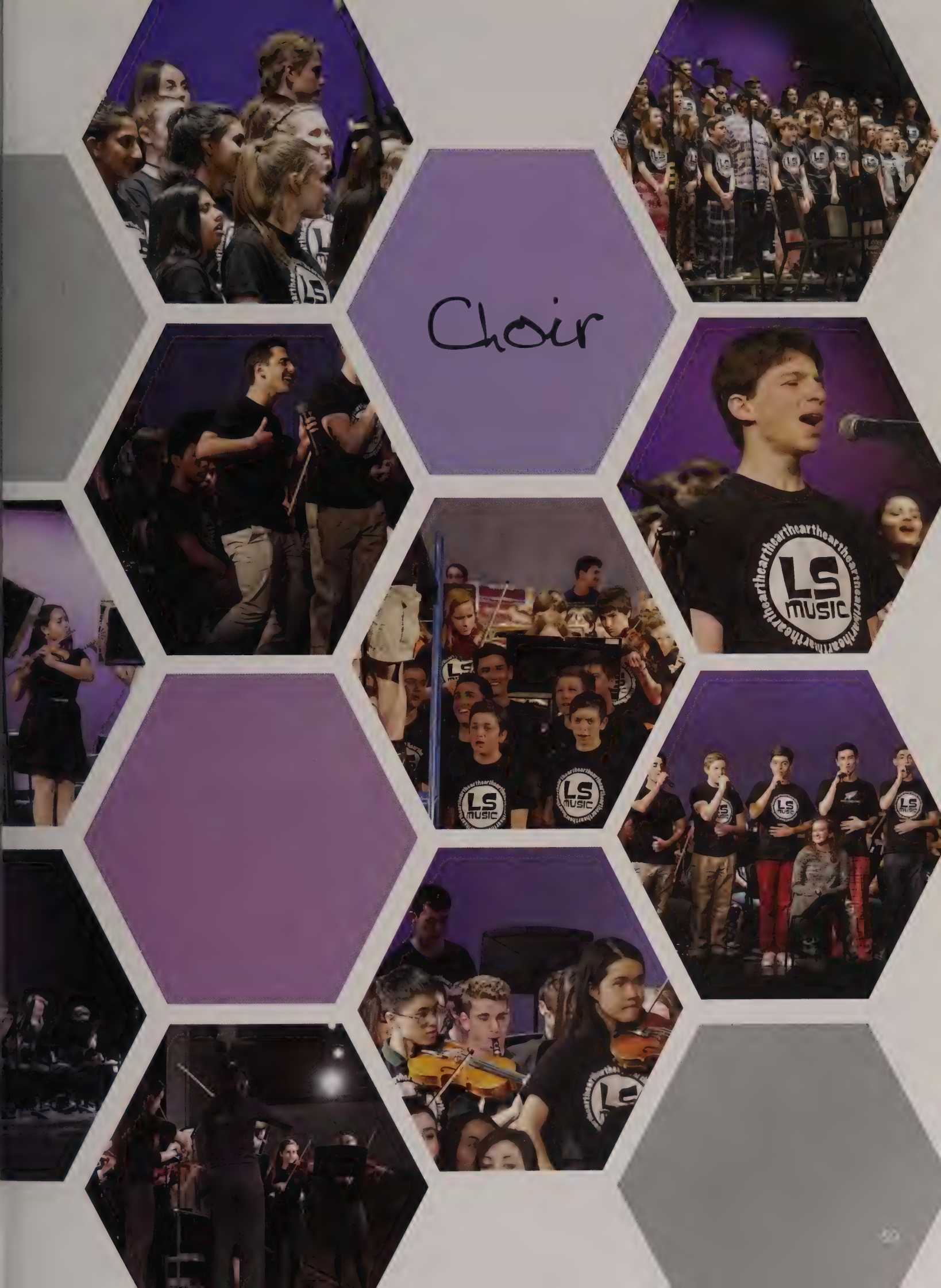
Choir
LS
music

Chamber Singers

Members: Simon Perry, Declan Morris, Sadhika Sampath, Ella Grandprey, Henry Roche, Charlotte Marshall, Jackson Wallace, Abby Bridgemohan, Antoine Baize, Myisha Majumder, Liam Huston, Jenn Cinicola, Avi Lepsky, Jacqueline Laferriere, Emmett Alkasab, Helen Rhines, Adam Rose, Kendra Keelan, Keaton Silsby, Izabella Kacprzyk
Director: Mike Bunting

SELECT SINGING GROUPS

Singing Valentines

Members: Ella Grandprey, Izabella Kacprzyk, Abbie Bulens, Madelyn Paquette, Allison O'Brien, Ana Shaughnessy, Charlotte Marshall, Alanna Gold, Simon Perry, Andrew LaScaleia, Danny Hoenig, Brian Lynch, Antoine Baize

Coro de Chicas

Members: Grace Glionna, Ana Shaughnessy, Madelyn Paquette, Hannah Quirk, Olivia Bodley, Ella Grandprey

Members: Simon Perry, Matt Milton, Julian Flack, Brian Lynch, Caleb Martin-Rosenthal, Andrew LaScalia, Charlotte Dezen, Jack Troiano, Ana Shaughnessy, Ryan Gies, Madelyn Paquette, Keaton Elsby, Abby Ganz, Kathryn Kimble, Olivia Bodley, Jimmy Schmelter, Lauren Weintraub, Marie Alden, Antoine Baize

Members: Olivia Bodley, Ana Shaughnessy, Olivia Elliot, Alana Gold, Madelyn Paquette, Charlotte Marshall, Anna Cass, Elizabeth Strileckis, Marie Alden, Abby Ganz, Katie Whalen, Charlotte Dezen, Kathryn Kimble, Mary Mackeen, Maya Moreau, Sofia Block, Allison O'Brien, Allison Dwyer, Maggie Flynn

A CAPELLA GROUPS

Members: Izabella Kacprzyk, Martha Zziwa, Linnea Martin, Kate Karustis, Helen Rhines, Anna Cass, Charlotte Marshall, Caitlin Kenney, Marianne Kenney, Maggie Flynn, Sofi Block, Allison O'Brien

Members: Matt Milton, Brian Lynch, Devin Hubbard, Patrick O'Beirne, Antoine Baize, Danny Hoenig, Will Stone, Simon Perry, Ryan Gies, Andrew LaScalia, Caleb Martin-Rosenthal, Jack Troiano

Members: Caitlynn Feng, Vivi Feng, Liam Huston, Justin Lewitus, Elizabeth Ostrowski, Isabel Quintus-Bosz, Morgan Thomas, Charlotte Zieselman

Members: Claire Blazewicz, Emma Christman, Katherine Feng, Ethan Minkoff, Melody Phu, Shirly Ren, Anthony Vuolo Michael Yue, Eugenia Zhang, Maddie Zuckerman

Select Instrumental Ensembles

Members: Alkinoos Armoundas, Michael Blicher, Blake Danziger, Michael Farren, Vivi Feng, Liam Huston, Owen Kinney, Tommy Kneeland Jr., Christopher Li, Sophiya Litovchick, Caleb Martin-Rosenthal, Matt Milton, Madeline O'Connell, Sam Ryan, Keaton Silsby, Tom Stadnikov, Nicky Tan, Jonathon Vale, Ben Yamron

Members: Simon Abdal-Khabir, Lucas Allen, Thomas Bacon Max Christman, Asher Cohen, Will Dufault, Seamus Fagan Andrew George, Katie Hardwick, Will Hardwick, Adam Howard, Matt Joachim, Ranji Matthews, James Nifong, Elizabeth Ostrowski, Steven Wang, Griffin Williams, Jeff Williams

embers: Andrew George, Chris Manente, Jacob Weinstein, auren Weinstein, Michael Farren

Select Jazz Combo

Members: Adam Howard, Caleb Martin-Rosenthal, Lucas Allen, Matt Milton, Max Christman, Tom Stadnikov

Jazz Warriors Combo

on Omnis Moriar- Aiden Merrill-Skoloff, Gavin Merrill-Skoloff, Jack Sherlock, James Nifong.
mmy Spaceman- Scott Barnes, Brett Williams, Devin Hubbard, Caleb Martin-Rosenthal, Brian Lynch.
allpark: Tim Lucey, Cal Hamandi, Jacob Strock.
ast of Eden: Jackson Hudgens, Tyler Millan, Owen Anderson.
mo: Simon Abdal-Khabir, Andrew Brown, Luke Glass.
ivil Unseen: James Nifong, Eve Elkort.
eve Weiman
auren Weintraub
nzo, Alkinoos, and Nicky: Enzo Goodrich, Alkinoos Armoundas, Nicky Tan.
ony boy: Tim Lucey, Ryan Gies, Keaton Silsby
uano: Ryan Gies, Asher Martin-Rosenthal, Julian Flack.

LS Musicians Union

Amazing

Elliot McCauley

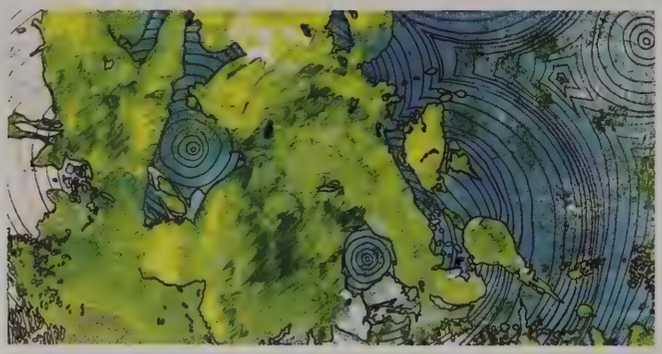

Elliot McCauley takes AP art at LS and has won an honorable mention at the Scholastic Art awards this year. In addition to AP art, Elliot takes ceramics and is always found in the AP art room in his free time. Outside of school, he is constantly doing art at home. He loves to work with watercolor and pen because of the flow and saturation of the colors. After LS, he will major in illustration.

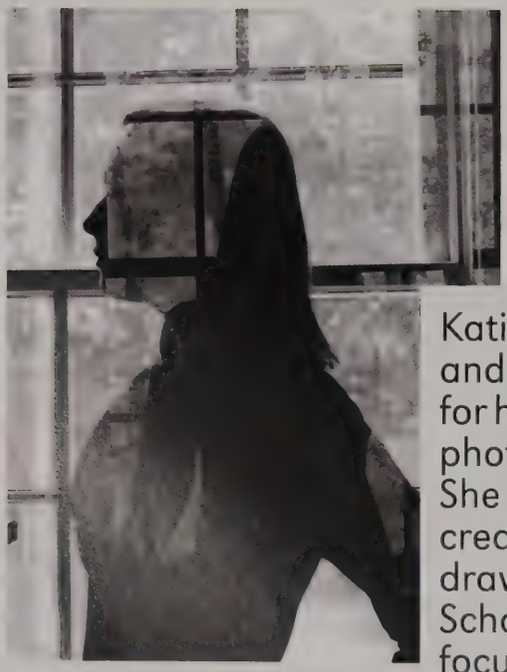

Katie Whalen

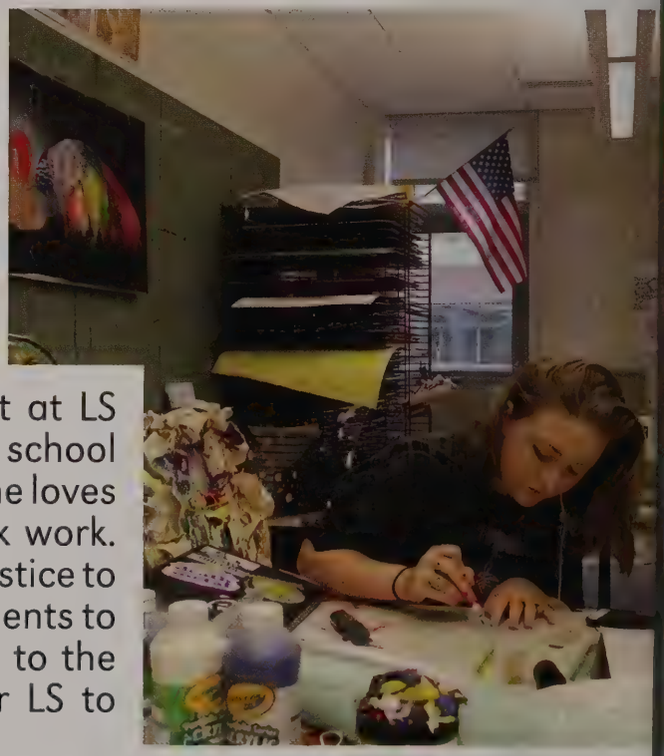

Katie Whalen takes AP art at LS and has been recognized at school for her beautiful artwork. She loves photography as well as ink work. She also worked with Mr. Justice to create sketchbooks for students to draw in. She intends to go to the School of Visual Arts after LS to focus on her talent.

Artists

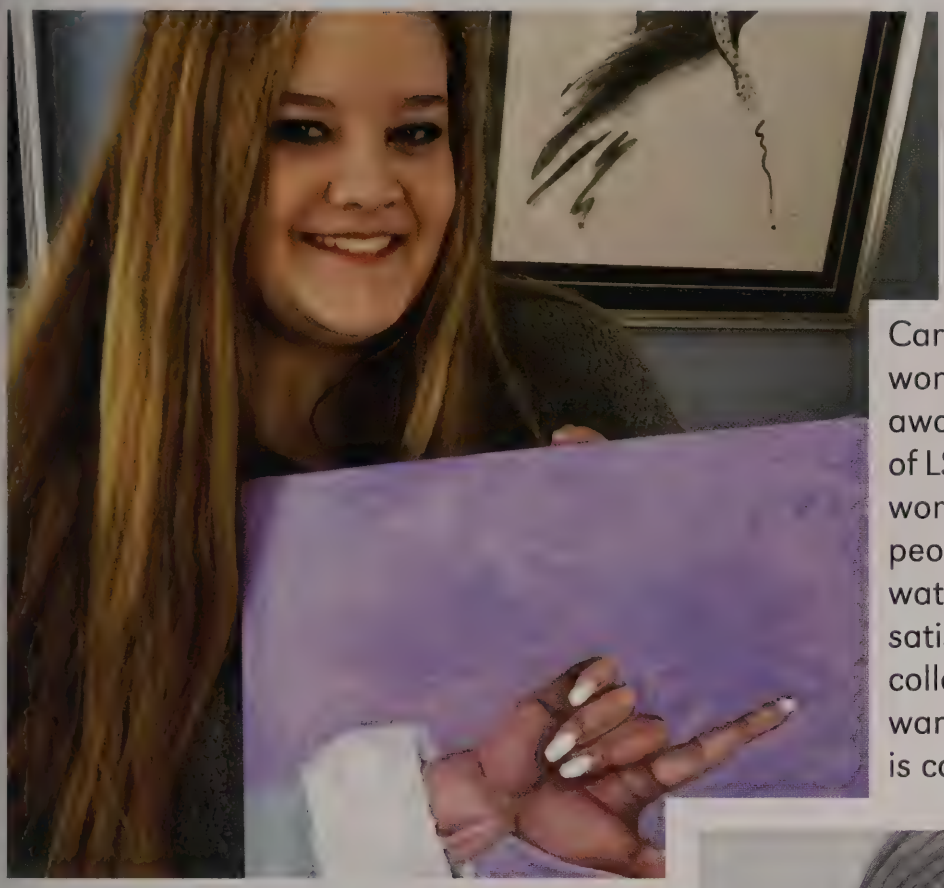

Caroline James

Caroline James takes AP art at LS and has won both a scholastic award and school award for her fantastic artwork. Outside of LS she has done some paid commission work, which includes making portraits of people. Her favorite medium is watercolor, because "it's difficult, but very satisfying to complete". She also enjoys collage and pen/ink work. She definitely wants to pursue art out of high school, and is considering attending an art school.

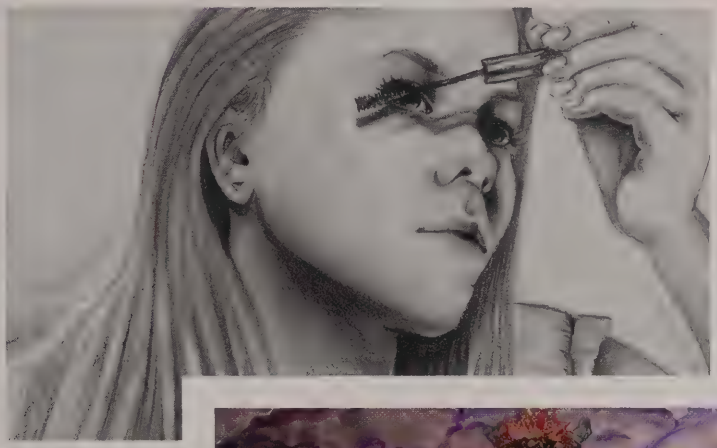

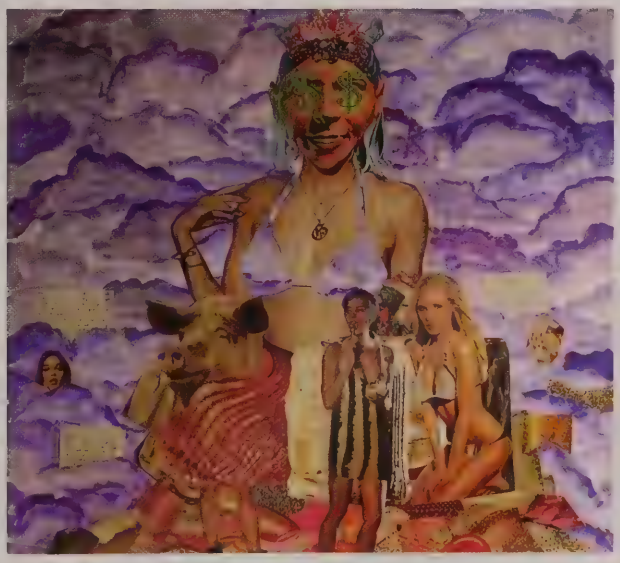

Student Art

"We have a variety of classes available for students to take in arts to promote their confidence through self-expression. The art program we have has also had a vital role in our school culture"
-Mr. Justice

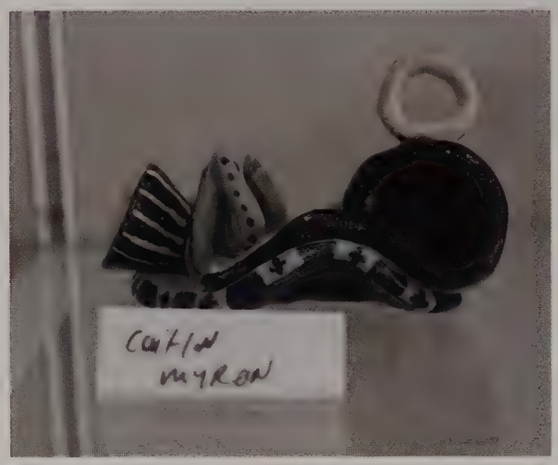

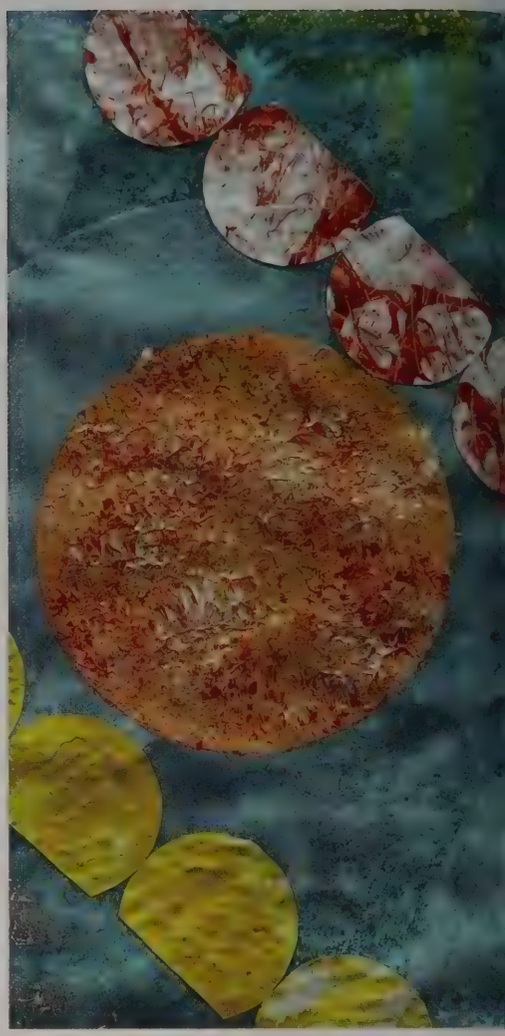

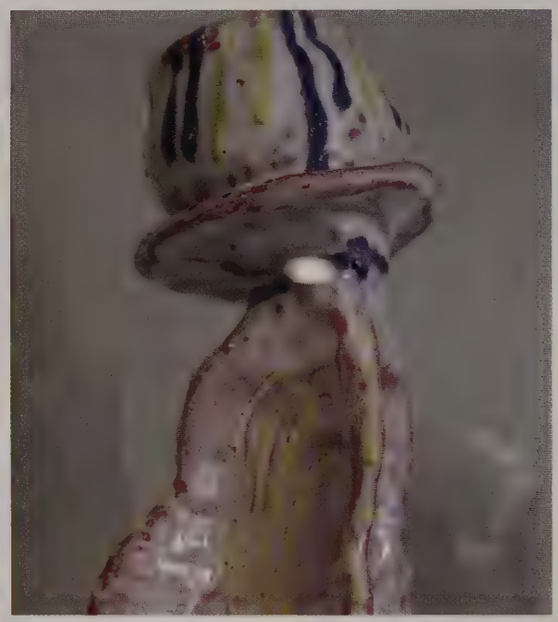

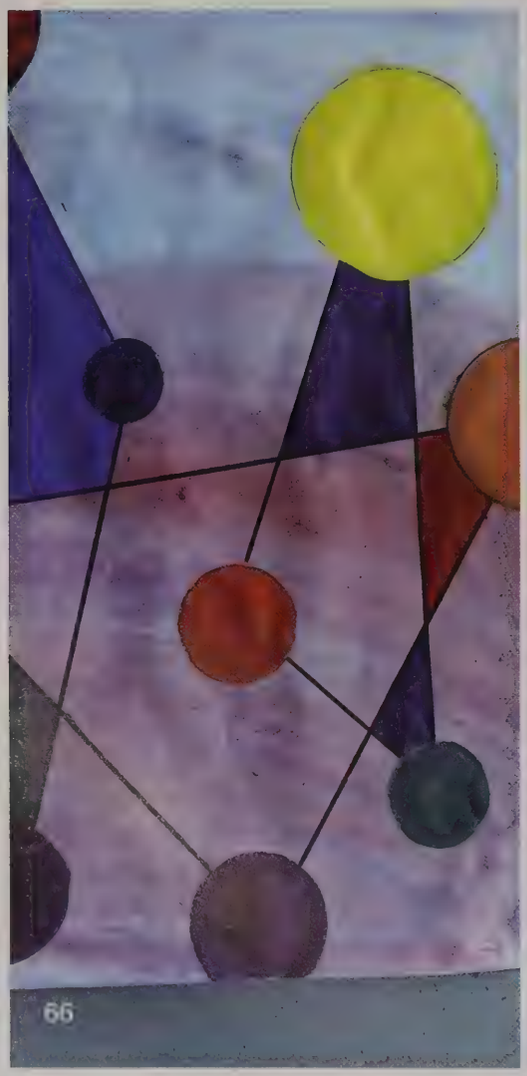

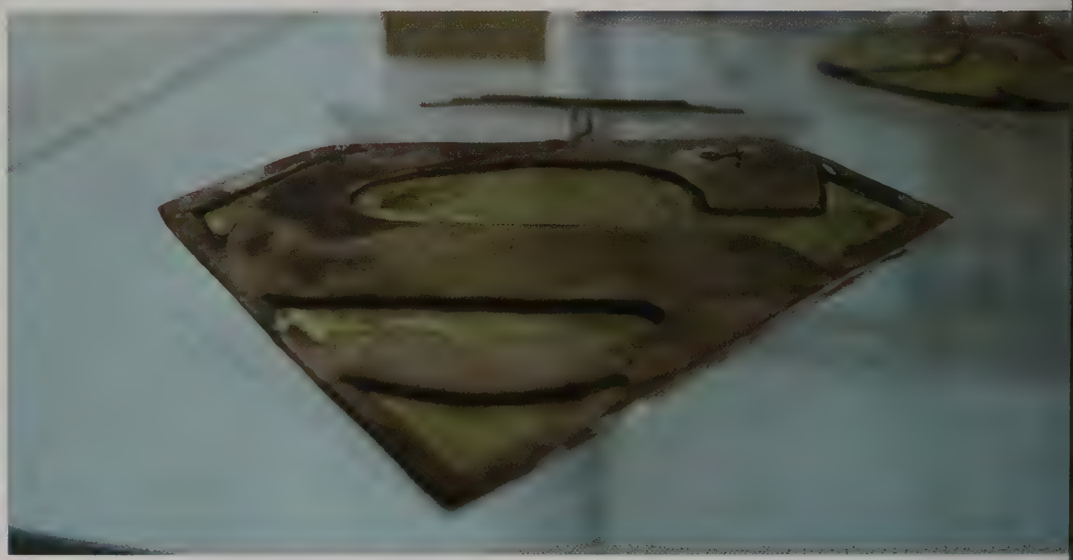

"Art has no meaning just do what you want"

"The best art is formed from a personal connection"

"The people who take art are a mix of colors"

Student

"Everyone should do art, no matter your artistic ability"

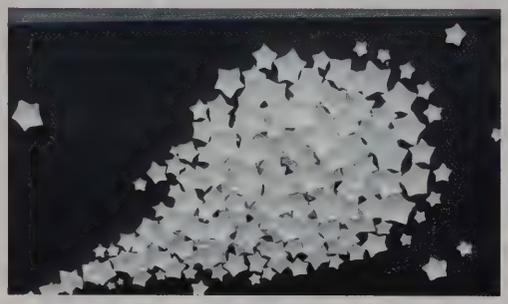

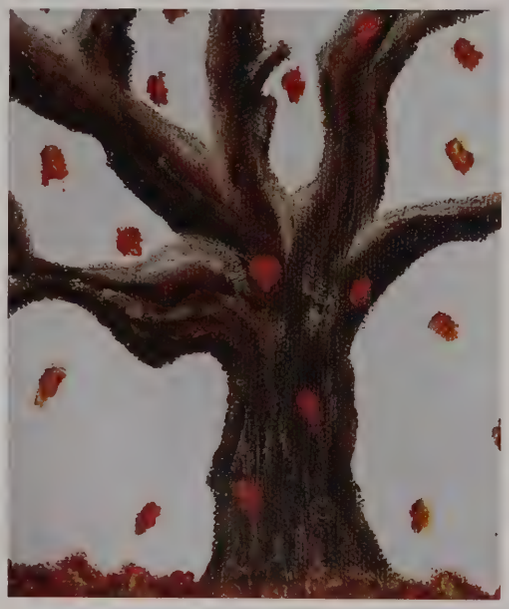

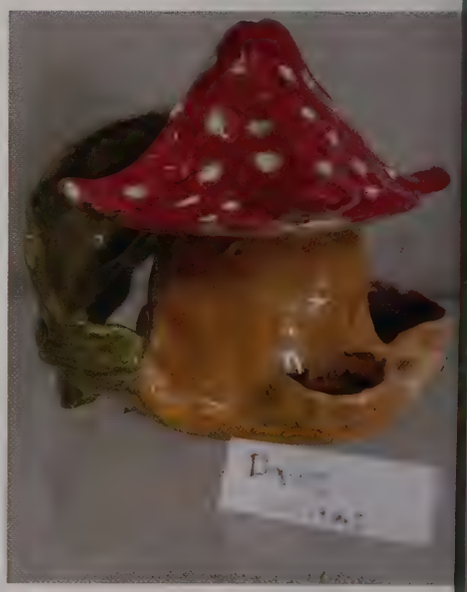

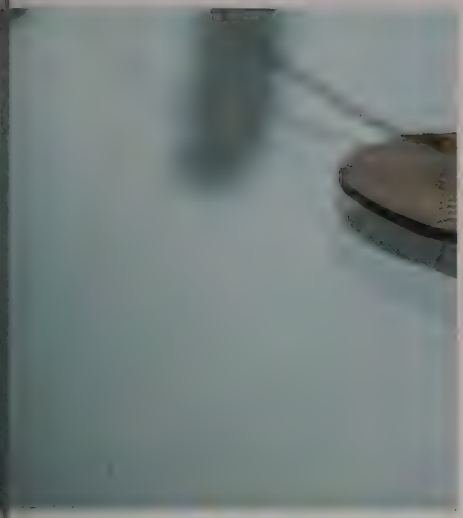

ART

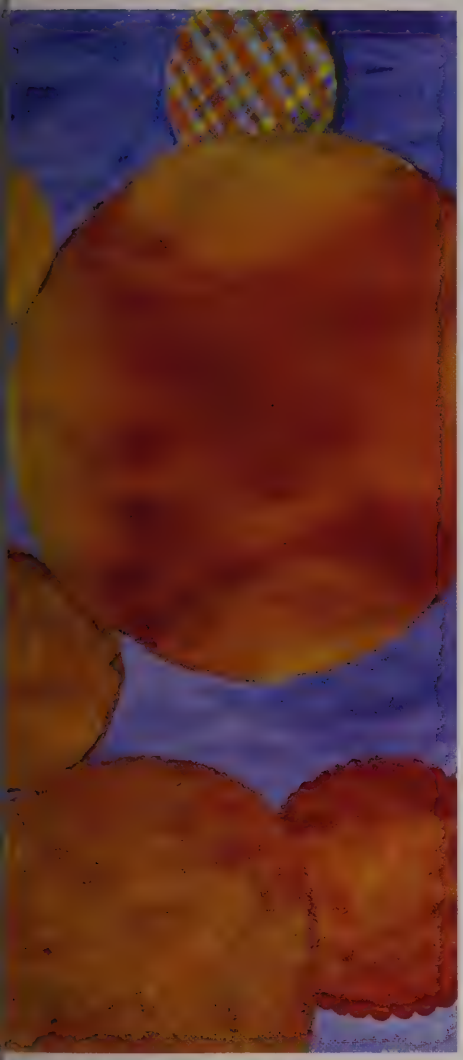

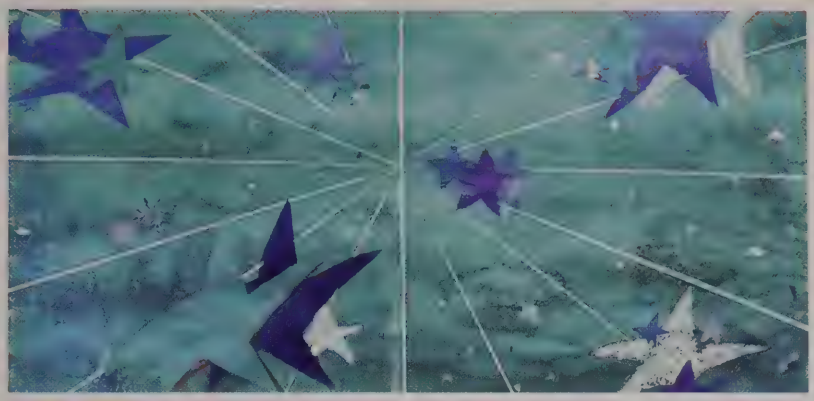

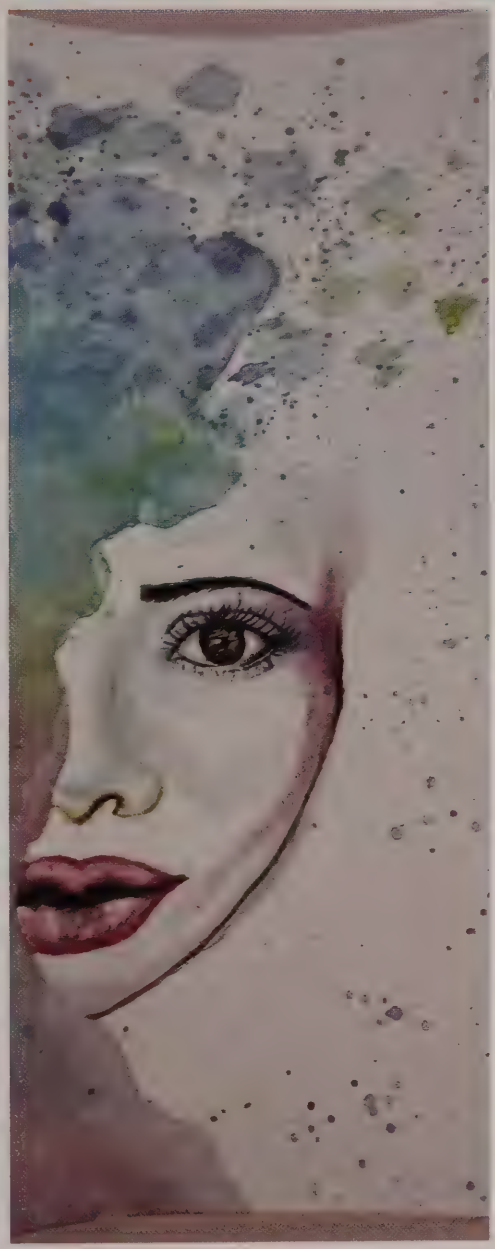

"Don't do art in white"

"Art is whatever you make it to be and no one can tell you what it is"

ATHLETICS

VAUGHN
LINCOLN
4
LS
LINCOLN
SUDBURY
442

Football

Gutemberg Almeida, Cameron Anderegg, Taylor Bahn, Matthew Becker, Jackson Bleakley, Stephen Brackett, Joseph Caloiero, John Carlson, Calvin Carmichael, Myles Carter, Aidan Cavanaugh, Charles Cavanaugh, Michael Ciaffoni, Francisco Colon, Grant Comrie, Brian Cooper, Jason Correia, Matthew Cunningham, James Dillon, Silvio Dionisotti, Nicolas Emerson, Michael Farren, Matthew Ference, Brett Flanagan, William Fletcher, Hayden Frey, John Garrity, Colin Garvin, Shane George, Andrew Gigliotti, John Ginand, Harrison Gross, Andrew Guerra, David Guzman, Daniel Hamilton, Matthew Herlihy, Adam Howard, Michael Hulen, Andrew Joseph, Alexander Keilen, Alexander Kelly, Christopher Kelly, Christopher Kenney, Daniel Kerrigan, Richard Kornblum, Mathew Kreidberg, Milind Lele, Khalil Lynch, Brennan Marilla Jr, Andrew Marshall II, Isabella Martinez, Matthew McCabe, William McCart, Ethan McCullough, Zaniel McFadden, William Melick, Brandon Moreno, Dillon Murphy, Braden O'Connell, Jeffrey Ovian, Deven Pathak, Peter Rizzotti, Alexei Rogatkin, Zachary Roth, Daniel Ryan, Samuel Scribner, William Sidari, George Smerlas, Kyle Smith, Thomas Stranberg, Curtis Taylor, Isaac Tilbor, Erfan Tolouei Rahim Abady, Robert Townsend, Trevor van Leer, Luke Walker, Nathaniel Weaver, Davis Williams, Kyrie Williams, Abram Wine

Lucas Ando, Taylor Bahn, Griffin Brown, Andrew Cahill, Michael Cavanaugh IV, Carter Clanton, Brendan Cook, Thomas Doran, John Farren, Connor Forde, Luke Furman, Finnian Garrity, Tyler Greenfield, Derek Herrera Pamfiloiu, Ryan Immerman, Jack Koenig, Andrew Nobile, James O'Connor, Benjamin Ohler, Christopher Presinal, Matter Remley, Jamieson Sampson-Lizotte, Maxwell Scribner, Derek Tang, Cole Ward, Christopher Williams

Cheerleading

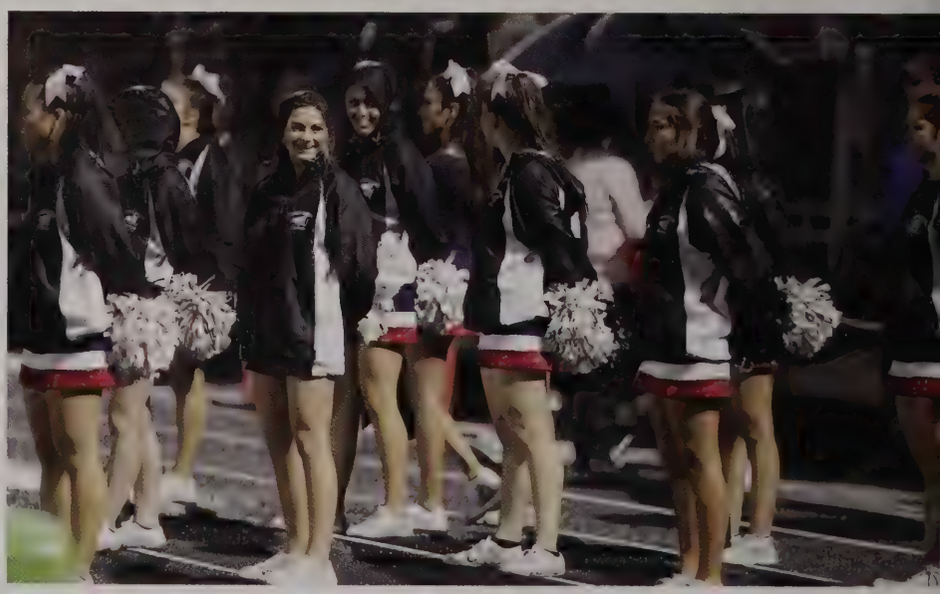

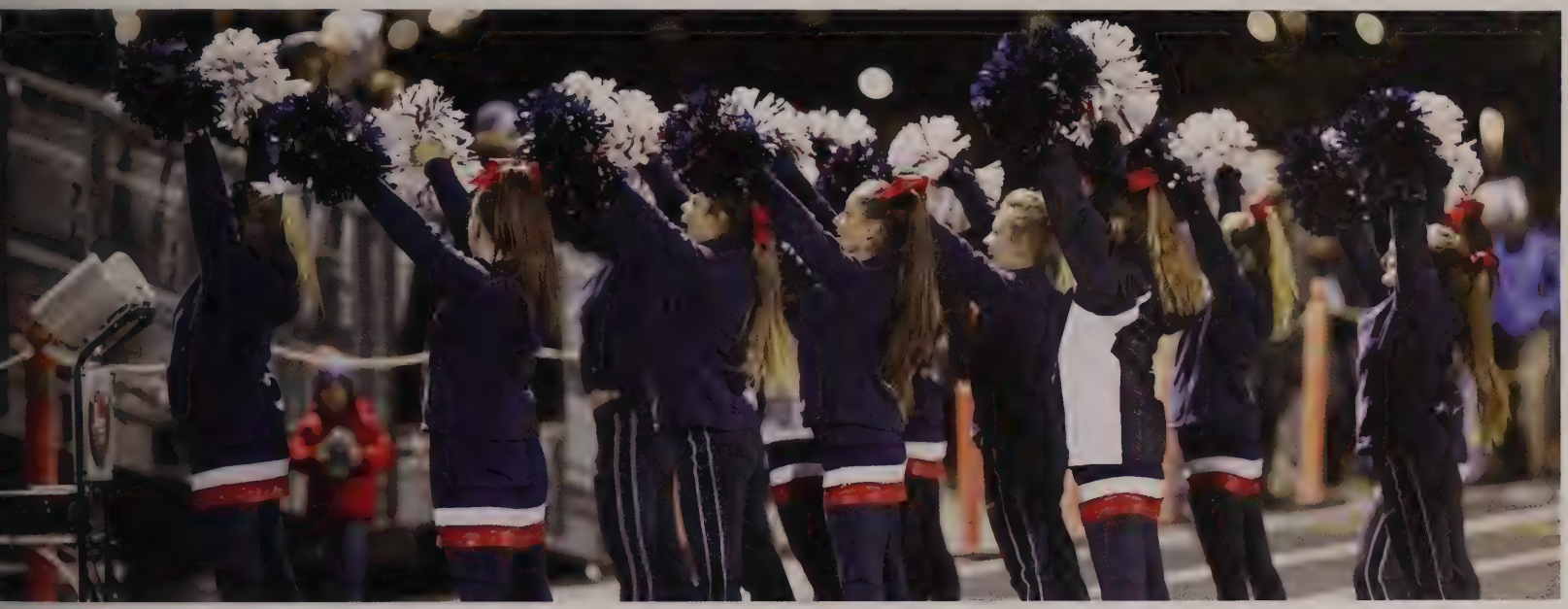

Mei Asada, Jessica Blanchette, Caitlyn Brown, Makendra Casey, Marilyn Fallo, Ava Gonzalez, Kenzie Gordon, Kelly Henley, Victoria Jackson, Julia McCart, Cara Nobile, Sarah Noyes, Courtney Peek, Marisa Spaeth, Sarah Stankard, Mina Tamburrini

Field Hockey

Varsity

Kayla Bain, Caitlin Carter, Elena Christenfeld, Isabella Faber, Anna Frey, Kayla Grosso, Grace Keilen, Caroline Kenney, Mackenzie Madden, Kerr Maron, Gabrielle Massey Alanna Semerjian, Keira Semerjian, McShane Sneath, Brianna Stokes

JV

Isabelle Acquaviva, Jamie Ashkinos, Regan Carlin, Delaney Dolan, Ashley du Toit, Isabella Faber, Brooke Findlay, Sasha Forester, Ashley Hettrich, Sabrina Hoenig, Marissa Honens, Eliza Jacobson, Erin Klapper, Kylie Oblak, Courtney Wolin

Freshmen

Allison Bent, Juliet Capodilupo, Erin Cole, Grace Dahlquist, Anne Davin, Emily Greeley, Grace Heidenreich, Delia Keka, Emma Mahoney, Jill McCabe, Julia Schultz, Mary Stewart, Fiona Tobin, Abigail Truex, Maizy Veitch

Girls Soccer

Varsity

Sydney Baldwin, Jenna Barnes, Zoe Belge, Marisa Bloom, Tess Brunner, Alice Clements, Molly Clements, Caroline Davis, Gabriella DeSantis, Katerina Fortes, Lia Gallo, Emma Garrett, Samantha Gutch, Francoise Hultin, Hannah Lepordo, Meaghan McCarthy, Sage McClure, Julie Miller, Marie Nevils, Milly O'Brien, Olivia Pistorio, Courtney Quirk, Isabel Ross, Caleigh Simons

JV

Kethleen Almeida, Georgia Berry, Adalyn Bigelow, Flavia Carvalho, Michaella Desantis, Gabrielle Drumm-Schwartz, Alison Dwyer, Anya Elder, Emma Guzi, Julia Hultin, Marissa Massey, Lauren Messina, Katherine Ostrow, Natalie Pelon, Lauren Petronio, Sophia Proctor, Caroline Ross

Freshmen

Hannah Arrighini, Christina Daoud, Helena Darnall, Kelly Durning, Olivia Fotakis, Emma Fraser, Maya Girzon, Dena Katz, Allison Kim, Mary Lee, Emma Spector, Christina Stakutis, Anna Trecker

Boys Soccer

Varsity

Jeffrey Berlowitz, Rory Bordiuk, Nicholas Broadbent, Landon DeCesare-Fousek, Ryan Donlan, William Fraser, Daniel Hoenig, Matthew Hyer, Andre Kotikian, Connor Lachman, James Lee, Nikhil Lele, James Loughlin, Matthew Maloney, Joseph Mepham, Ryan Mulcahey, Jonathan Nichols, Ignacio Ortiz, Alexander Ottenberg, Benjamin Ryan, Samuel Ryan, Daniel Sacher, Brendan Trovato, Justin Vandervelden, Matthew Ward, Bretton Williams, Jacob Zuckerman

JV

Joshua Brener, Felipe Carvalho, Jack Coletti, Mark Crane, Alonso Darias, Charles Desmarais, Maxwell Durante, William Fraser, Seamus Frey, Nicholas Kasper, Owen Kinney, Avraham Lepsky, Matthew Lucey, Ippolit Matjucha, Connor Orr, John Riordan, Aidan Rogers, Aidan Sliwkowski, Drew Teitelbaum, Ethan Webber, Jeffrey Williams

Freshmen

Joseph Akisik, Maxymillian Boone, Eric Feng, Benjamin Forman, Gregory Gallo, Kyle Hammond, Ryan Hu, Ethan Hullinger, Noah Jacob, Joseph Koumjian, Victor Lahaussois, Anil Lele, Justin Lewitus, Ryan Lindblom, Michael MacKinnon, Simon Perry, John Reece, Ryan Richards, Ari Roth, Brett Siegal, William Sneath II, Jason Tinkov, Samuel Zuckerman

Golf

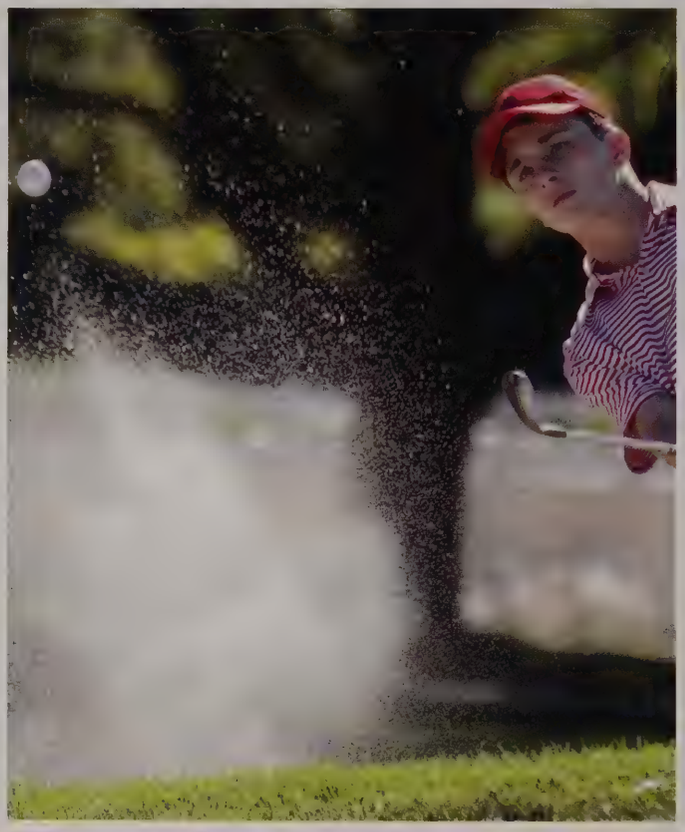

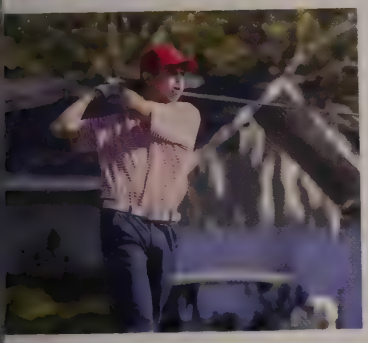
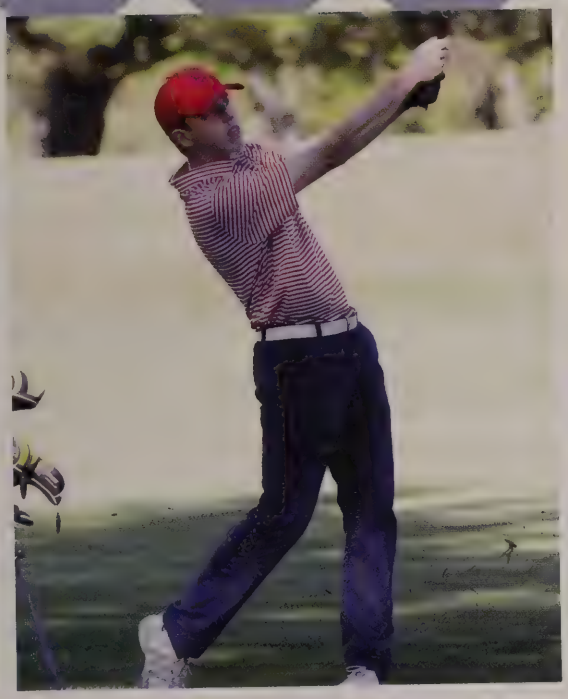

Benjamin Boraks, Timothy Duffy, Brendan Frain, Jack Gray, Samuel Gray, Jack Hallal, Benjamin Hankey, Michael Kelleher, Brian Knightly, David Lifson, Eric Lifson, Liam McCarthy, John McKeon, Ryan Rogers, John Sutherland III, Jacob Titus

Girls Volleyball

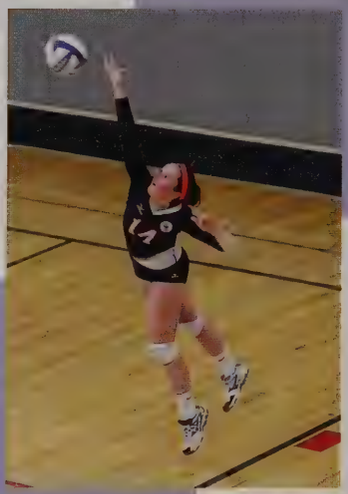

Varsity

Sara Bakacs, Samantha Cheung, Caroline Cohen, Jillian Farabaugh, Jacqueline Foster, Emily Graff, Emma Hauck, Larsen Henken, Audrey Herndon, Victoria LaRow, Nicole Parmenter, Caroline Potter, Heidi Simons, Sophia Twyman

JV

Andrea Azocar, Samantha Carroll, Zoe Felsch, Elise Harvey, Hope Killian, Jessie Li, Caitlin Myron, Jordyn Nash, Jordan Otten, Jessica Parmenter, Ami Sao, Liv Sargent

Freshmen

Noa Berger, Julia Eagan, Kali Foster, Ariel Hamilton, Margaret Hamilton, Samantha Kateman, Jayne Kimber White, Jessica Lewis, Hannah Murray, Madeleine Stephan

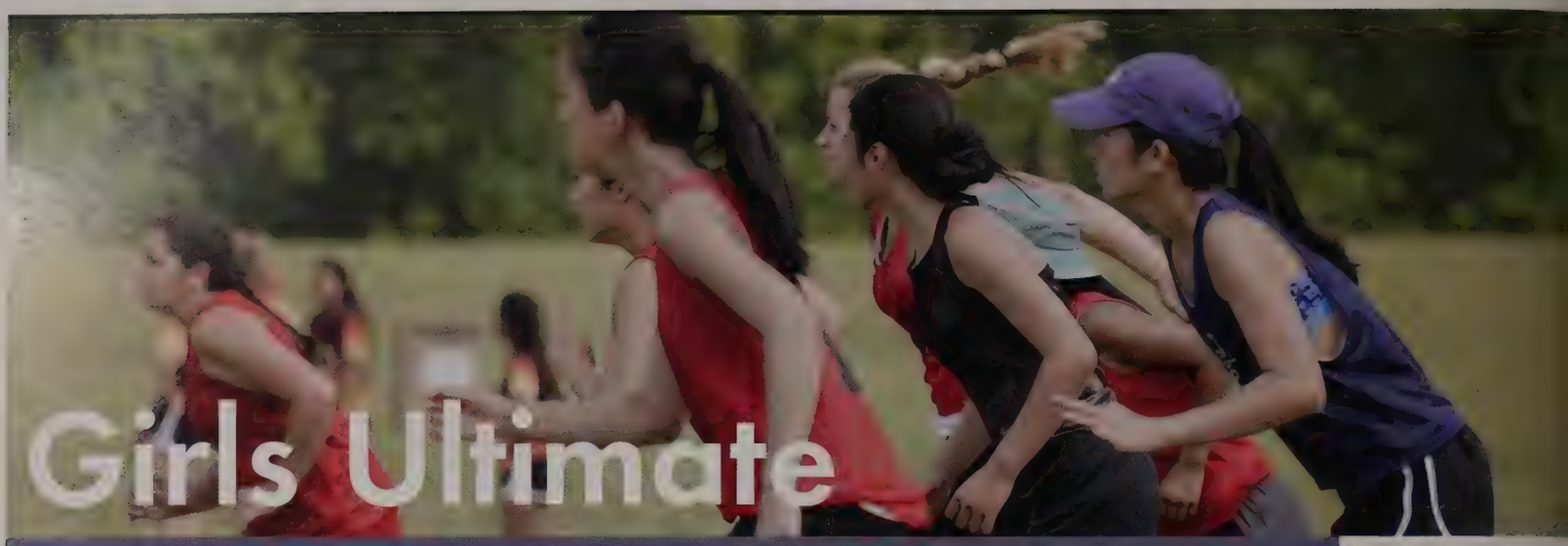

Girls Ultimate

Ashley Wong, Claire Blazewicz, Clara Walsh, Sophie Touche, Maia Jaffer-Diaz, Talia Hollowell, Tricia Hamilton, Mahek Ramani, Caitlyn Phung, Avery Serven, Anna St. George, Anna Shorb, Megan Wei, Sophia Liu, Lucy Huo, Tiffany Qin, Jessica Ye, Laura Appleby, Gabrielle Ho, Karen Alex, Margret Hamilton, Lauren Klinger

Boys Ultimate

Jacob Anthony, Luke Belge, Ben Blackman, Jaden Busch, Owen Coughlin, George Curry, Jack Doran, Ben Fasciano, Santiago Garcia Lavanchy, Dominic Garzone, Thomas Griffin, Jamie Helsingius, Ido Katz, Jake Laguerre, Stuart Lustig, Scott MacLeish, Cameron Park, Tim Quirk, Dan Rabinovich, Andrew Richard, Osmani Rodriguez, Steven Wang, Kyrie Williams, Max Woolf

Girls Cross Country

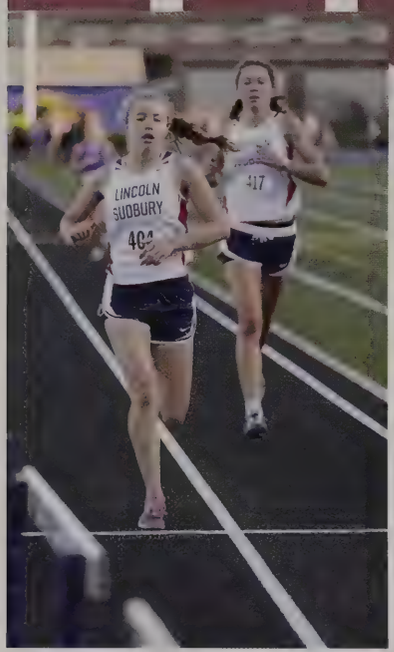

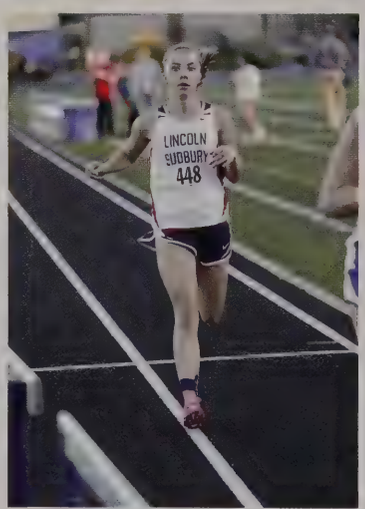

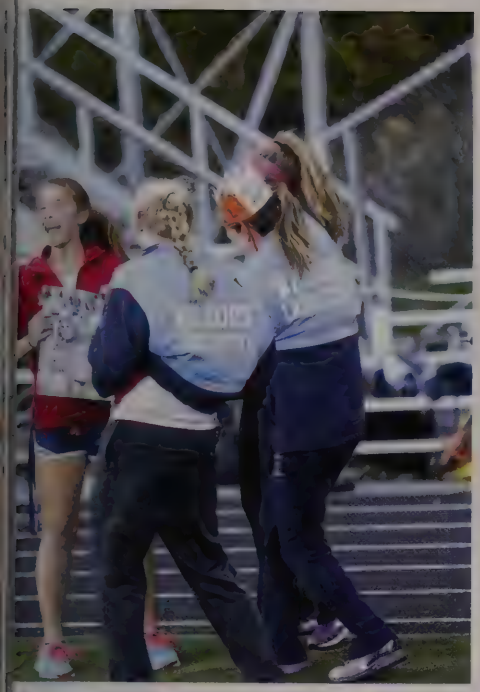

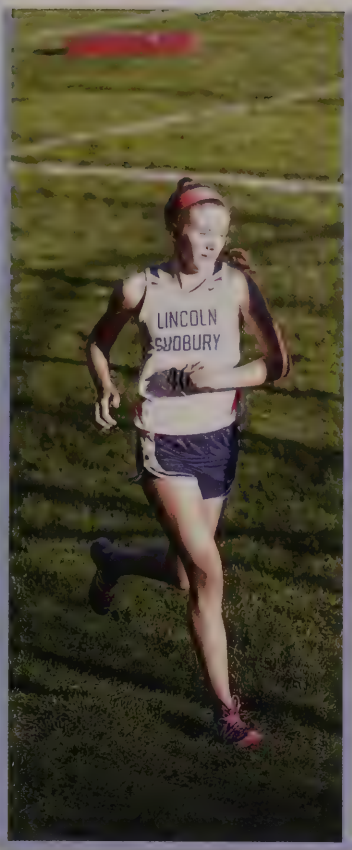

Meredith Ackley, Alexa Babick, Sophie Bannerman, Cecilia Barnes, Tea Baumgartner, Hannah Bisson, Shannon Brown, Kylie Cadogan, Hannah Chen, Anna Cincotta, Sarah Cobb, Emily Cohen, Elizabeth Concannon , Julia Concannon, Anjuli Das, Sophia DeFreitas, Sophia DiMambro, Marielle Faucher, Charlotte Furman, Abigail Ganz, Nicole Garay, Meghan Garrett, Veronica Guo, Elizabeth Hamilton, Kiley Hurstak, Hannah Hwang, Samantha Johansen, Caroline Krumsiek, Sarah Levine, Katherine Liu, Bayley Macnamara, Sydney Merrill, Carolyn Messina, Katherine Molloy, Dana Marie Murphy, Elizabeth Palumbo, Rachel Pellegrino, Margaret Rutherford, Birgitta Salvesen-Quinn, Emily Semple, Brenna Sherrer, Catherine Solakian, Morgan Thomas, Natalie Turkington, Olivia Vandervelden, Kelly Wolin, Claire Zhang, Shelley Zuckerman, Kathryn Zurka

Boys Cross Country

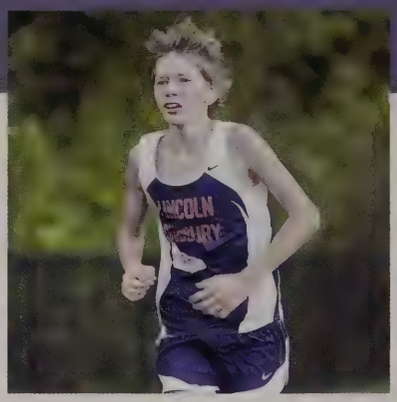

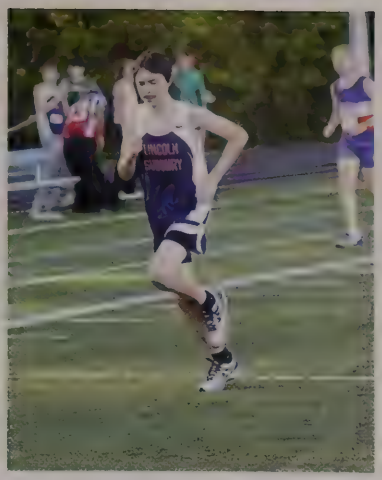

Benjamin Altman, Zachary Armour, Zachary Barsamian, Michael Blicher, Grant Bordner, Ryan Brockway, Ambrose Card, John Carter, Nicholas Carter, Andrew Childs, David Cincotta, Blake Comrie, Aidan Dermady, Joseph DeSantis, Jack Drummond, James Ensley, Alex Fay, Quinn Fedyk, Victor Figueroa, Jack Fletcher, Declan Forde, Daniel Guzi, Jason Huang, Matthew Joachim, Adam Kaiser, Michael Kennedy, Michael Kossuth, Stephen Kurtz, Jake Laguerre, Justin Lombardi, Max Lustig, David Ma, Kyle Mannherz, Trevor Mannherz, Bryce Mashimo, John McCarthy, Michael Mead, John Parker, Ethan Payne, Kyle Phelan, Matthew Pilavin, Joshua Podolsky, Bailey Prince, Samuel Renhowe, Nathan Rippy, Robert Roosa, Anderson Shew, Alexandre Singer, Andre Singer, Elias Smart, Christian Smith, Ethan Sonderfan, Cameron Stein, William Stone, Henderson Sykes, Ernest Wallace, Ethan Wallace, Yonatan Zur

Girls Hockey

Isabelle Acquaviva, Kayla Bain, Allison Bent, Madison Croteau, Delaney Dolan, Alison Dwyer, Siobhan Frey, Alyssa Lee, Kerri Maron, Marissa Massey, Natalie McCarthy, Isabelle Nelson, Kylie Oblak, Emily Stankard, Fiona Tobin

Boys Hockey

Varsity

Thomas Bacon, Asher Cohen, William Dale, Charles Desmarais, Daniel Desmarais, Timothy Duffy, Seamus Fagan, Tyler George, Benjamin Hankey, Cameron Kessler, John McKeon, Tyler Noon John Oblak, Alexander Ottenberg, Michael Provvisionato, Jackson Reading, Connor Reinhold, Aidan Rogers, Ryan Rogers, Ryan Tobin, Brendan Toland, Owen Toland, Angelo Venuto

Jayden Cormier, John Dale, William Dale, Charles Desmarais, William Fama, Seamus Frey, Joshua Jacobson, Colby Jones, Connor Lachman, Jacob Leverone, Cameron Marcoux, Liam McCarthy, Nathan Nickerson, Jacob Pentz, Jackson Reading, Jonah Sacher, Alexander Tam, Brendan Walsh

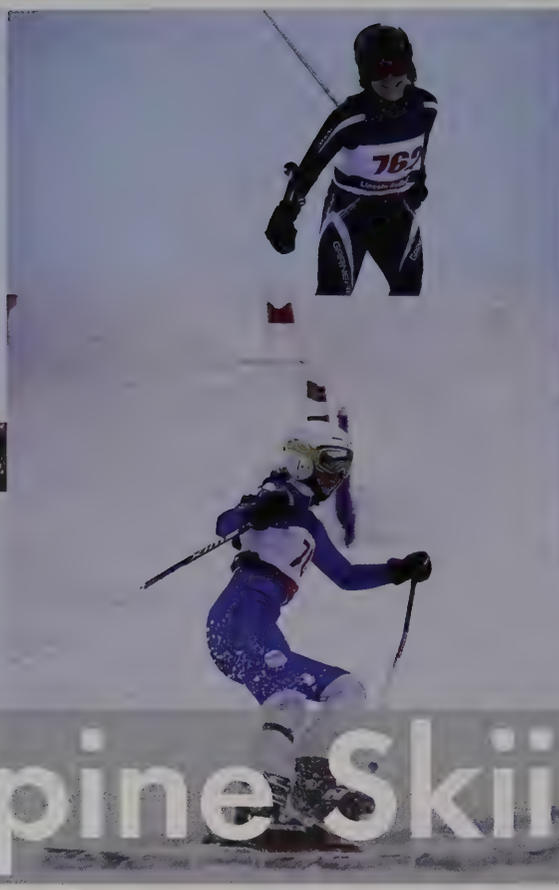

Girls Alpine Skiing

Tea Baumgartner, Zoe Belge, Hannah BenDavid, Adalyn Bigelow, Elizabeth Bigelow, Jenna Block, Juliet Capodilupo, Margaret Carlough, Flavia Carvalho, Rebecca Cohn, Anya Elder, Eva Elder, Sasha Forester, Meredith Grimes, Marissa Honen, Ella Houlihan, Gabrielle Jones, Brenna Katz, Marielle Mason, Lauren Messina, Elizabeth Murphy, Natalie O'Connor, Caroline Orgel, Laure Petronio, Caroline Ross, Lisa Stevenson, Anna Trecker, Abigail Truex

Boys Alpine Skiing

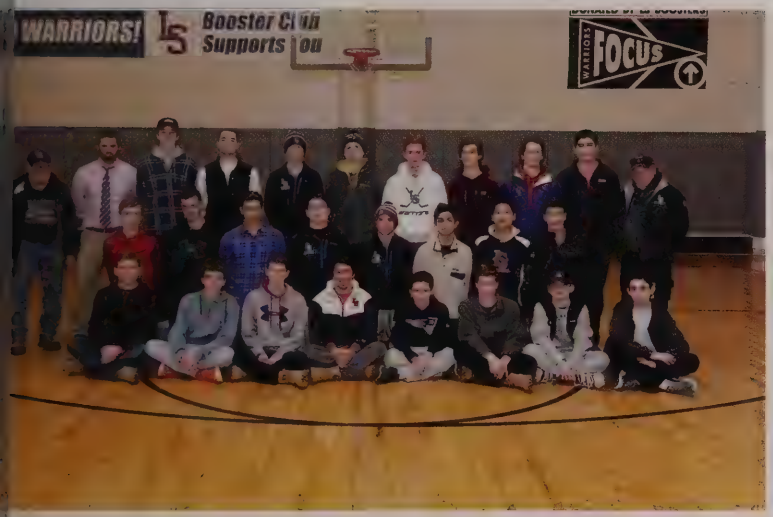

Nicholas Andolina, Nicholas Beard, Benjamin Boraks, Nicholas Broadbent, James Cook, Evan Coronado, Eliot Eckhouse, Ross Erman, Rylan Forester, Dylan Freedman, Jacob Frissora, Ryan Heindel, Michael Hullinger, William Kline, James Loughlin, Ryan Meal, Oliver Neale, John Riordan, Phineas Schultz, Alexandre Singer, Andre Singer, Colin Steiger, Jack Urdang, Deven Verma, Griffin Williams

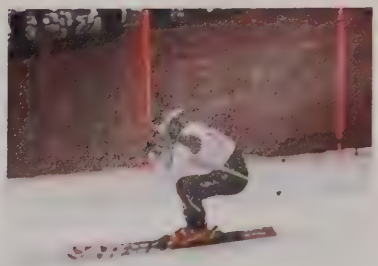

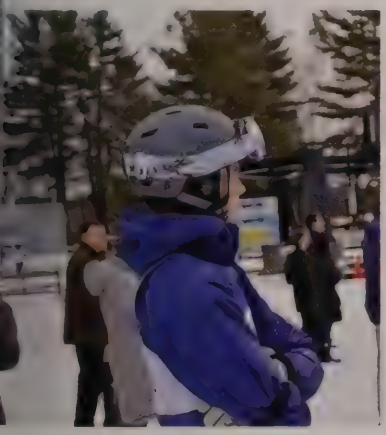

Girls Nordic Skiing

Catherine Appleby, Laura Appleby, Claire Blazewicz, Tess Brunner, Margaret Carlough, Lee Goff, Sabrina Hoenig, Francoise Hultin, Sage McClure, Julie Miller, Natalie Pelon, Emmalene Plunkett, Amelia Poch, Lorelei Poch, Katherine Shannon, Aniko Springsteel, Christina Stakutis, Abbey Sykes, Julia Wyatt, Elizabeth Yeager

Boys Nordic Skiing

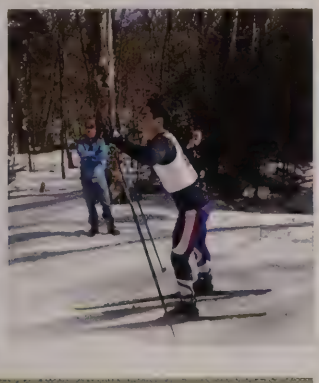

Daniel Hoenig, Devin Hubbard, Matthew Joachim Joseph Kuniholm, Jake Laguerre, Andrew LaScaleia, Simon Perry, Benjamin Ryan, Samuel Ryan, Alexandre Singer, William Stone, Kevin Telfer, Deven Verma

Girls Track

LINCOLN
SUDBURY
439

LINCOLN
SUDBURY
UCS

11
SUDBURY

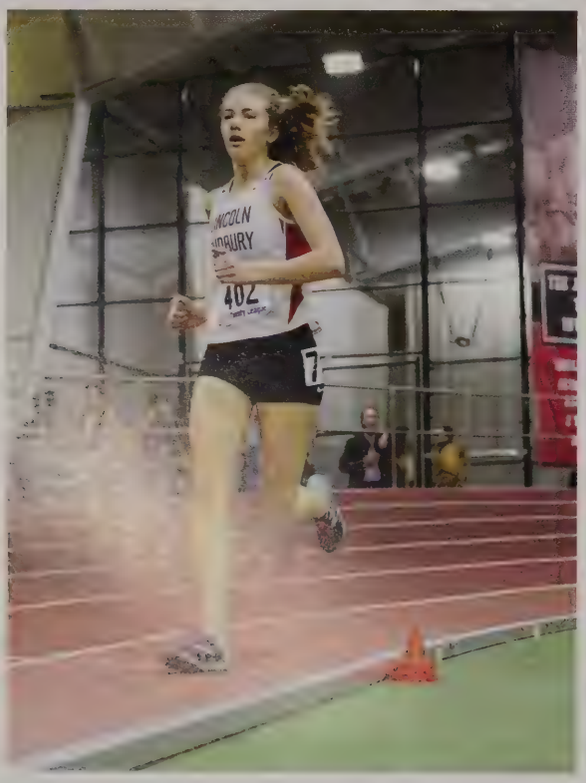
402

LINCOLN
SUDBURY
453

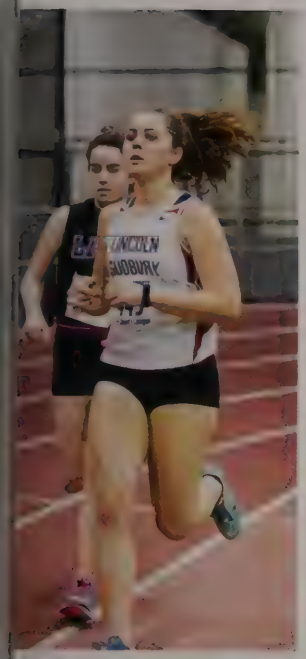

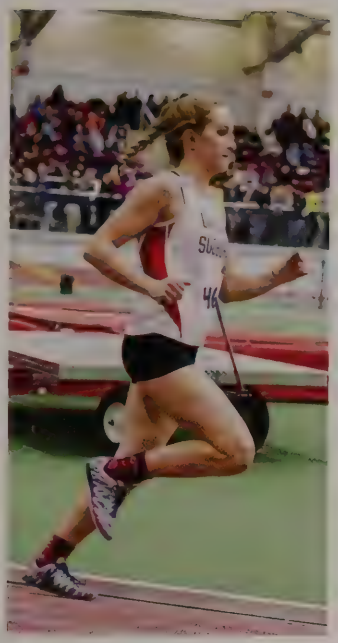

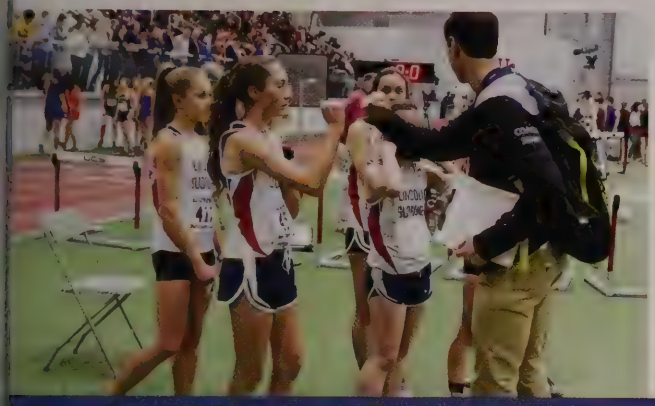

Jamie Ashkinos, Alexa Babick, Cecilia Barnes, Hannah Bisson, Marisa Bloom, Melanie Brener, Shannon Brown, Hannah Chen, Anna Cincotta, Sarah Cobb, Emily Cohen, Elizabeth Concannon , Julia Concannon, Anna Curnan-LaCava, Christina Daoud, Anjuli Das, Sophia DeFreitas, Sophia DiMambro, Gabrielle Drumm-Schwartz, Eliza Erman, Isabella Faber, Marielle Faucher, Lauren Forman, Nicole Garay, Meghan Garrett, Anna Garzone, Ariannah Gervais, Veronica Guo, Elizabeth Hamilton, Ashley Hettrich, Emma Hodges, Ka'ree Horton, Kiley Hurstak, Eliza Jacobson, Samantha Johansen, Elizabeth Kaufmann, Jayne Kimber White, Katherine Knightly, Katherine Liu, Lucca Macdonald, Bayley Macnamara, Isabella Martinez, Sydney Merrill, Carolyn Messina, Dana Marie Murphy, Lauren Murphy, Lucinda Nevils, Ailish O'Beirne, Milly O'Brien, Suley Oller-Guerrero, Elizabeth Palumbo, Olivia Pistorio, Sophia Proctor, Maya Raghavan, Jaelynn Rodney, Julie Russo, Margaret Rutherford, Christele Saint Louis, Birgitta Salvesen-Quinn, Sadhika Sampath, Emma Segel, Adibah Shaikh, Catherine Solakian, Madeleine Stephan, Tatiana Streltsova, Elizabeth Strileckis, Emily Sykes, Kristina Troy, Janaii Valentine, Olivia Vandervelden, Morgan Walsh, Caroline Watson, Kelly Wolin, Rachel Ziffer, Shelley Zuckerman, Kathryn Zurka, Michelle Zziwa

Boys Track

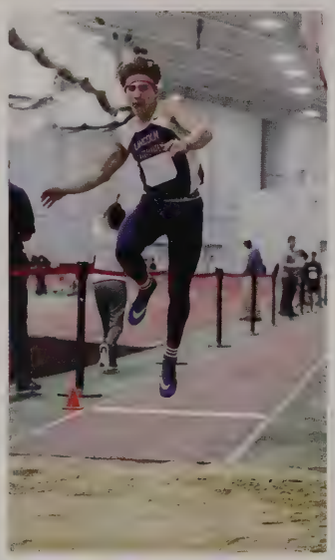

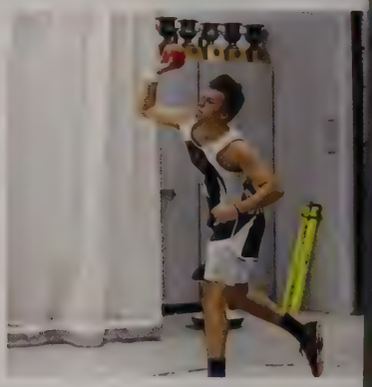

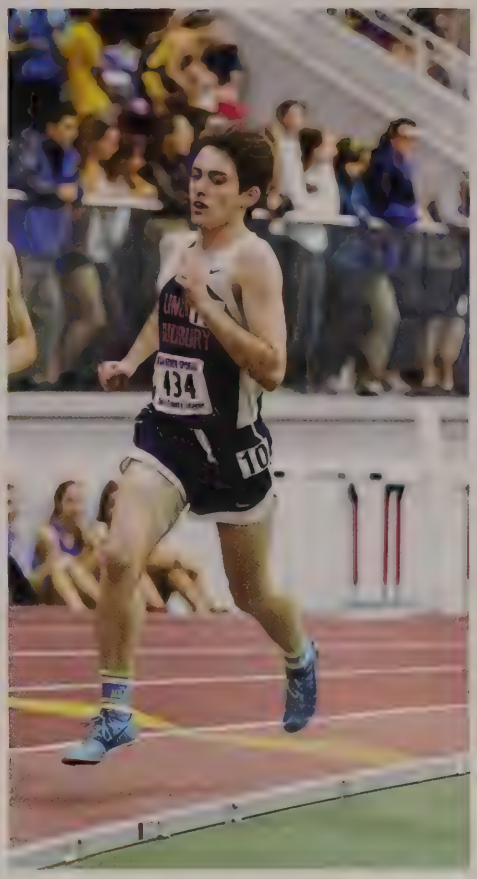

Abdirahmaan Ali, Matthew Allor, Benjamin Altman, Zachary Barsamian, Ethan Beatty, Grant Bordner, Michael Cadogan, John Carlson, John Carter, Nicholas Carter, Nicholas Chace, Andrew Childs, Peter Ciccarello, Brett Ciccolo, David Cincotta, Erik Clancy, Grant Comrie, Mark Crane, Joseph Curnan-LaCava, Aidan Dermady, Joseph DeSantis, Jacob Donowitz, Jack Drummond, Maxwell Durante, James Ensley, Victor Figueroa, Colin Garvin, Dominic Garzone, Adam Gyuris, Austin Heisey, Joshua Herron, Nicholas Jeglinski, Matthew Joachim, Michael Kennedy, Owen Kinney, Michael Kossuth, Evan Lee, Aidan Levine, Peter Lindblom, Michael Long, Max Lustig, Kares Mack, Matthew Maloney, Evan Marrow, Bryce Mashimo, Ethan McCullough, Dante Muzila, Patrick O'Beirne, Daniel Parangi, Ethan Payne, Kyle Phelan, Sawyer Reagan, Ryan Richards, Brendan Roche, Robert Roosa, Samuel Scribner, Anderson Shew, Andrew Sifferlen, Trevor van Leer, Michael Zhang

Swim and Dive

12-6"
12-6

LANE PLACE TIME

12-6

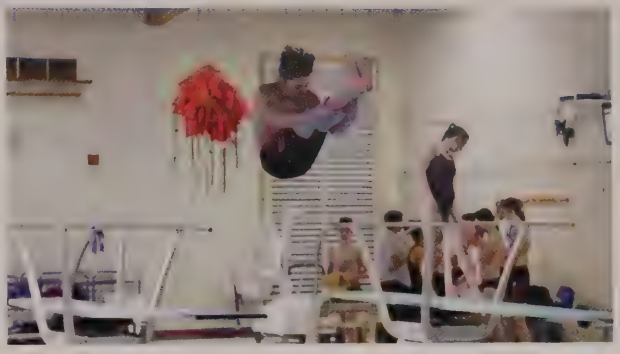

Nicholas Alfonso, Colin Alie, Colin Baker, Ryan Barrera, Bastien Bauer, Colby Chung, Colton Chung, Ryan Durkin, Colin Fyock, Christopher Ganio, Santiago Garcia Lavanchy, Lars Hjerpe, Carson Hunsberger, Liam Huston, Adam Kaiser, Nicholas Kambanis, Thomas Kneeland Jr, Conor Lee, Patrick McNulty, Sohan Mewada, Ethan Mossi, Justin Rastinejad, Henry Roche, Parker Simon, Walter Stowell IV, Henderson Sykes, Isaac Tilbor, Benjamin, Meredith Ackley, Antoinette Brennan, Courtney Brown, Olivia Brown, Hannah Cehelsky, Kara Cromwell, Helena Darnall, Allison Densel, Margaret Flynn, Juliet Goswami, Gabrielle Ho, Charlotte Hogan, Julia Hultin, Emily Hurtig, Margaret Hylton, Caroline Kenney, Piyusha Kundu, Abigail Marks, Anna Munuz, Catherine Oppenheim, Natalie Pace, Mirrah Papovsky, Daniella Perlov, Jane Petraglia, Camille Slattery, Claire Sullivan, Madison Walsh, Ben Yamron

Girls Basketball

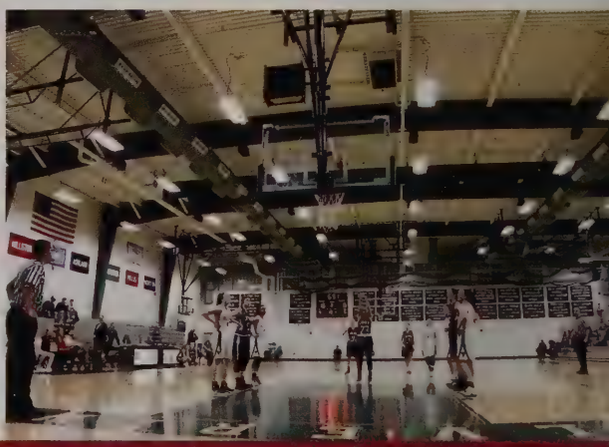

Varsity

Grace Bilbe, Hannah Brodsky, Amelia Harvey, Elise Harvey, Larsen Henken, Hannah Lepordo, Katherine McCarthy, Caroline Potter, Sofia Rosa, Emily Semple, Karly van Leer, Samantha Washburn

JV

Georgia Berry, Nicole Darveau, Caroline Davis, Emily Hyer, Caroline Johnson, Hannah Jozwiakowski, Kerstin Kelly, Paige Maxwell, Katherine Molloy, Julia Ryan, Maizy Veitch, Courtney Wessel

Freshmen

Caroline Deignan, Michaella Desantis, Kelly Durning, Olivia Fotakis, Lillian Gainer, Catherine Johnson, Ashley Manocchia, Amanda Quirk, Marisa Singh, Emma Spector, Mary Stewart

Boys Basketball

John Clarance, Frank Durant III, Brett Flanagan, Noah Gies, Chandler Katz, Stephen Kennedy, Milind Lele, Nikhil Lele, Jack O'Connell, John Parker, Jack Sorbo, Travis Surin, Joseph Weinstein, Kahmari Williams, Alec Zaccardo

Varsity

amuel Anderson, Jack Coletti, Matthew Cunningham, Niall Dermady, Brendan rain, Jack Gray, Samuel Gray, Andrew Guerra, Jacob Hawk, Benjamin Kateman, Joseph Mepham, William arker, Brennan Rotar, Jesse Sun, Treon Washington

JV

Joseph Akisik, Sean Carney, Thomas Doran, Theodore Durant, Keith Hylton, Jaheem Jean-Pierre, Jonah Krasnow, Anil Lele, Justin Lombardi, Matthew Lucey, Michael MacKinnon, Brett Siegal, Ethan Singer, Elias Smart, Brett Sorbo

Freshmen

Wrestling

rancisco Colon, Jason Correia, Ryan Cullen, William Dunn, Ryan Freeman, Brett Goldman, Grady Helliwell, Dylan Hyde, rendan Kelleher, Michael Kelleher, Jack Kelly, Daniel Kerrigan, Jack Koenig, Jacob Lipski, Scott MacLeish, Benjamin Marotta, ndrew Marshall II, John McCarthy, Denis Melnic, Morgan Molloy III, Quinn Pontz, Andrew Richard, George Smerlas, Vincent abola, Robert Townsend, Jonathan Vellom, Ethan Wallace, Mason Ward, Kyrie Williams

Senior Class Outstanding Athletes

Hannah Lepordo
Wheaton College

Alexa Babick
Northeastern University

Elijah McCullough
Williams College

Amelia Harvey
Worcestor Polytechnic Institute

Jack O'Connell
Wake Forest University

Eve Elder
Tufts University

Miranda Gee
University of Pennsylvania

Alyssa Rossillo
Regis College

Andrew Richard
Appalachian State University

Trevor van Leer
St. Lawrence University

elei Poch
t Michael's University

Jenna Barnes
College of the Holy Cross

nior Almedia
otre Dame University

Courtney Brown

Courtney Quilt
Colgate University

Brianna Stokes
Gettysburg College

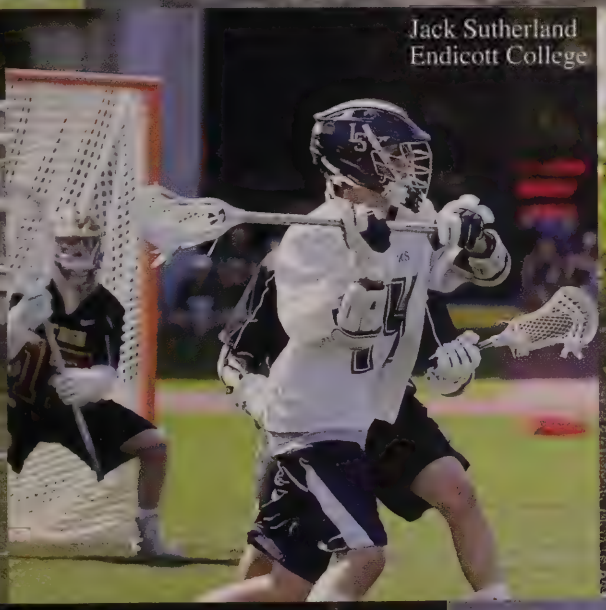

Jack Sutherland
Endicott College

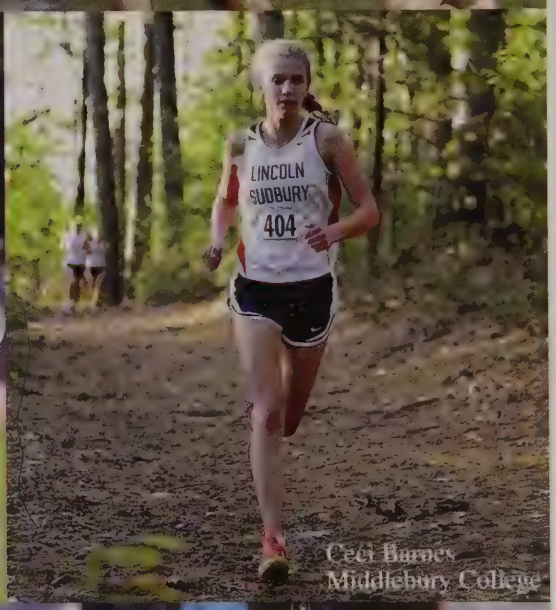

Ceci Barnes
Middlebury College

James Loughlin

Emma Garrett
Saint Lawrence University

ACTIVITIES

Students Against Destructive Decisions is a club that explores issues of substance use and socializing. We try to have a positive impact on our peers to keep our community safer, and happier. We organize events to educate students regarding drug and alcohol abuse. In recent years, we have hosted a mock crash to advise students against driving under the influence. We have also brought in guest speakers who share their experiences with drug abuse or knowing someone who has struggled with abuse.

The mission of Autism Awareness is to bring awareness of autism to the Lincoln Sudbury Regional High School community. The club meets to share experiences of being autistic or knowing someone who is autistic and to share information about autism. The students also plan and host an Autism Awareness table outside the cafeteria in April, which is Autism Awareness Month.

tudents Together Empowering Women's mission is to support young women developing their leadership skills as well as examining the role of women in he world. They also strive to offer each other support and encouragement in aking on roles of leadership in our community and in the future.

STEW

rench Club meets Blue Wednesdays in B444. Anyone with an interest in rancophone culture is welcome to join, you are not required to speak French. ome activities include cooking, possible outings, fundraising for Francophone harities (bake sales, car washes, supply drives, etc.), watching films, and stening to music.

French Club

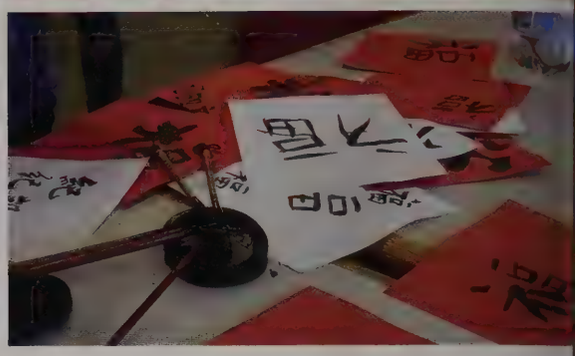

Asian Cultures Club

Asian Cultures Club likes to learn about and discuss different Asian cultures. They work to create a better awareness of the culture and promote the importance of the Asian Culture as a whole.

Science Olympiad

Students on the Science Olympiad team practice and build devices for the Massachusett State Finals in March. In total, there are 26 test, lab, and engineering events in th competition, which cover a wide range of science fields. Students work in teams of tw or three for each event. The team advisers are Ms. Brunson and Dr. Pegram, who hos team meetings every Wednesday ACA.

his club is a local chapter of Amnesty International, a worldwide organization which ampaigns for internationally-recognized human rights to be respected and protected or everyone. Each year we take action on specific issues of our choosing as well as onduct events such as the fund-raising concert Jamnesty, the Write for Rights Write-A-hon to free political prisoners, and a New York City trip in which we join Amnesty hapters from across the country in protesting human rights abuses.

he MLK Action Project honors Dr. King by giving students and staff opportunities to help realize s dream of a more just America. These oopportunities take the form of service trips, commumnity olunteering, educational assemblies and installations. We continue to honor one of our founding irections, Joannna Crowford, by reaching beyond our comfort zones to make a difference in the orld.

Student Senate

Student Senate is the student government here at LS. Members work with teachers, faculty, and peers on initiatives with the overarching goal of creating a better school community. They isten to their peers and try to make decisions that best impact the wants and needs of Lincoln Sudbury as a whole.

Biology Club

In the Biology Club, they explore different branches and topics in biology throughout the year. They participate in stimulating labs and fun activities, listen to guest lectures, and occasionally take field trips.

he LSRHS Spanish Club focuses on learning and appreciating the panish culture, raising money for organizations in Spanish-speaking ountries, as well as practicing speaking the language. It is a great way o improve cultural awareness, while practicing communication skills.

Spanish Club

he METCO Student Council celebrates its first year! The MSC is a leadership group that dvocates for Boston resident students in a variety of ways, including: working with dmin and faculty to address the needs and concerns of students in the METCO program; rengthening the community bonds within METCO; increasing awareness of the METCO rogram in the Lincoln and Sudbury resident communities; and collaborating with udent clubs that would like to pursue shared interests.

Metco Student Council

A.S.P.I.R.E.

ASPIRE was started last Spring and is now in its second year! Their mission is to create a safe environment to discuss topics and issues regarding young Asian women. They also go on fieldtrips and promote racial equality.

Speech and Debate Club

The LS Speech and Debate team is a member of the National Speech and Debate Association. Students participate in a number of events at tournaments in and out of Massachusetts throughout the year, competing against teams from other schools in both debate and speech formats. Students work together to build cases, practice presenting material, and develop their speaking, listening, and argumentation skills.

outh Peer Tutoring gives younger kids the opportunity to receive academic utoring from LS students. They help out at all four elementary schools in udbury as well Curtis Middle School and Lincoln Middle School. They believe hat It's important that younger kids have the chance to interact with their lder peers, as it strengthens their educational and personal development.

he LS Memorial School Club supports Lincoln Sudbury's sister school in ambodia through fundraising and cultural awareness events. Every few years hey try to get a trip going there to see the school and increase the bonds etween their two communities. In the in between years, they maintain links hrough a pen pal system.

Best Buds

Best Buds is a club for anyone to join and have fun! They establish long-lasting friendships in a completely positive and cheerful atmosphere.

National Ocean Science Bowl

The NOSB team is a group of students who meet every week to study marine science and compete at the Blue Lobster Bowl, the annual competition held at MIT. The buzzer contests and team challenges cover a wide variety of oceanography disciplines, including this year's theme Blue Energy.

The L-S Film Society was originally founded as a way to get together after school or on weekend evenings to watch films and discuss them. A few years ago the students decided to shift the focus of the club towards film production. This is our most robust and successful year ever. Students wrote and directed their own screenplays and will have one and possibly two films complete by the end of the year.

S Film Society

The Fountain is a club that joins together to publish work submitted by the student community. The work can range from anything in fiction, non-fiction, poetry, art, and photography. The work is grouped and then submitted into a paper copy which any students can look at.

The Fountain

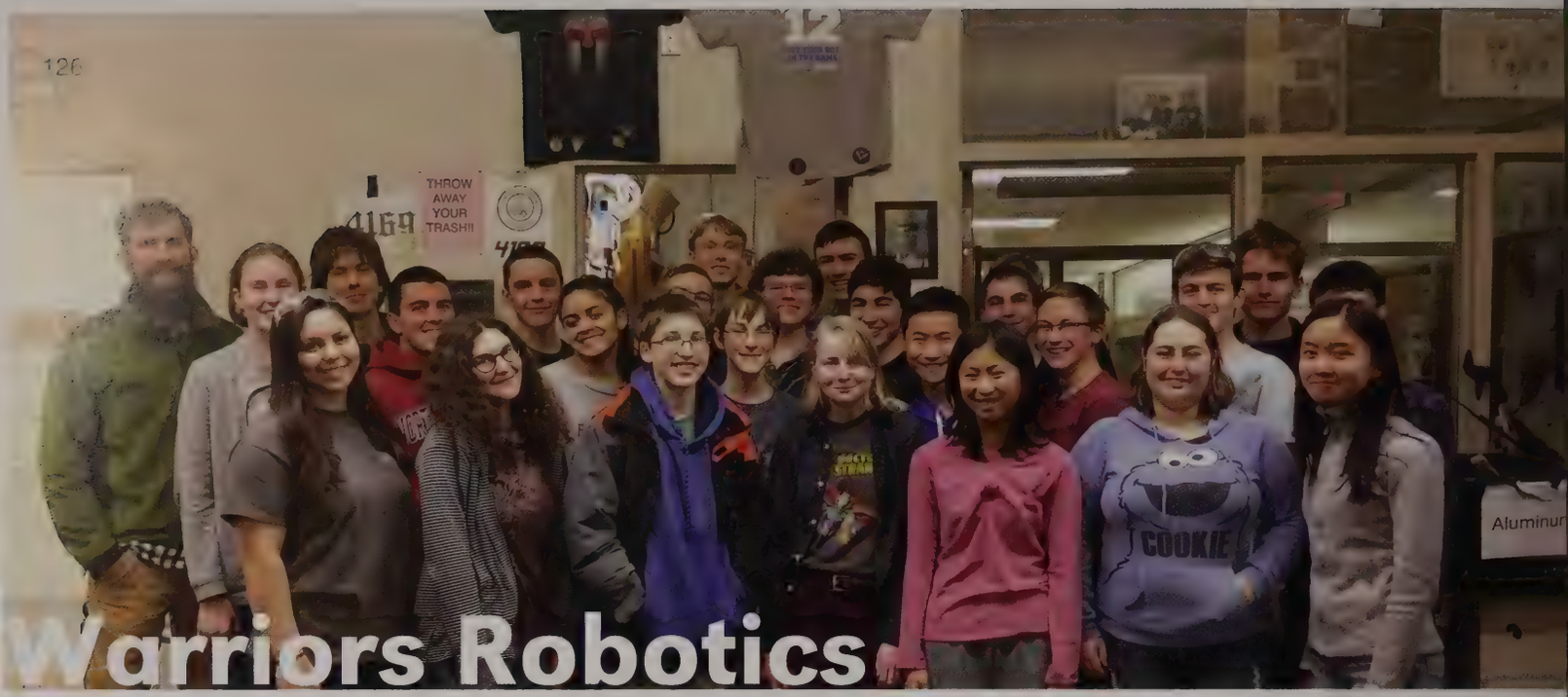

Warriors Robotics

Warriors Robotics participates in robotics competitions, where students are tasked with designing and building a robot to compete in a game in just six, short weeks.

Environmental Club

Environmental Club works to reduce, reuse, and recycle among much more. They make green changes around the school, and they meet to dicuss and implement these changes as a group.

The LS Outdoor Club is dedicated to having serious fun with good friends in the great outdoors. We hike, we paddle, we ski, we camp, we cave, we climb, we float, and every year we get to visit some very cool places in the world.

Outdoor Club

Model UN is an academically-oriented club where students learn about international relations in a fun and relaxed environment. Most of the year is focused on the four different conferences the club hosts and attends. At these conferences, students are assigned to a country and a committee and work using parliamentary procedure to create resolutions that address pressing world issues.

Model UN

L-S Environmental Club

The L-S Environmental Club made two bylaws this school year for the towns of Lincoln and Sudbury; one is for banning single-use plastic water bottles a liter or less and the other for banning plastic bags in stores of 3500 square feet or more. Their efforts for a cleaner community has gotten them profiled in a Boston Globe Article on March 17th, 2017 and featured in a segment of the NBC Boston news on April 4th, 2017. They have presented their arguments at their local Lincoln and Sudbury Board of Selectmen with signed petitions, and await the vote.

DYAD

DYAD is the club that produces the yearbook. We work hard to collect images, take photos, write descriptions, create page designs, and do our best to showcase Lincoln Sudbury.

Editors-In-Chief:

Abby Bridgemohan, Ashley Wong, Avery Serven

Editors:

Erica Pellegrino (Activities), Janie Petraglia & Chloe Bridgemohan (Modern Culture), Marielle Mason (Athletics), Elizabeth Kaufmann (Seniors), Allie Gies (Arts), Raquel Smith (Profiling), Lizzy Yeager (Photography)

Staff: Natalie McCarthy, Patrick McNulty, Declan Forde, Fallon Keane, Sloan Singer, Jenna Block, Andrew Joseph, Vanessa Smith-Boyle, Laura Holden, Aniko Springsteel, Jenny Nathan, Serena Bradley, Olivia Tabola

Photographers: Lizzy Yeager, Ashley Wong, Andrew Joseph, Anna Shorb, Elizabeth Kaufmann

Special Thanks: Matt Milton and Elizabeth Kaufmann for photo editing!

Faculty and Underclassmen

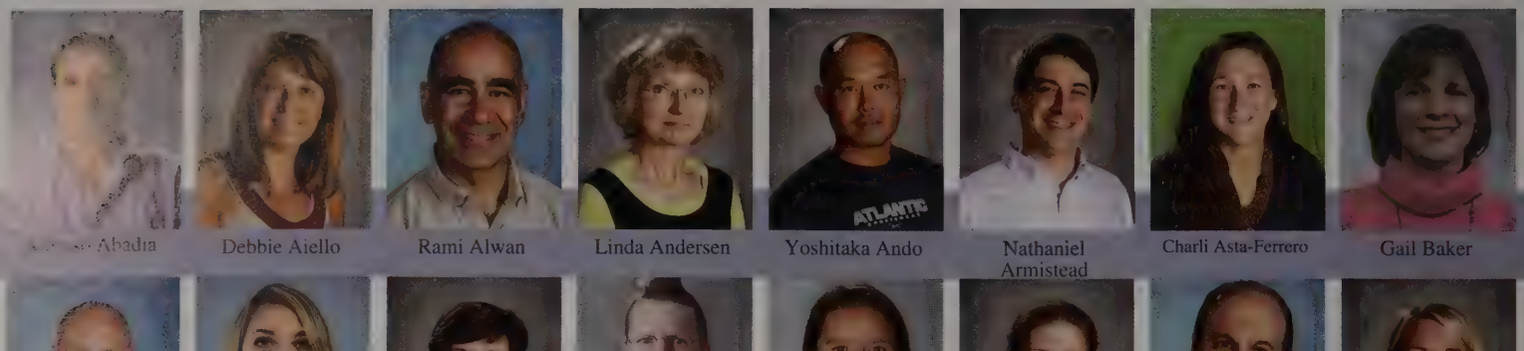

Abadia | Debbie Aiello | Rami Alwan | Linda Andersen | Yoshitaka Ando | Nathaniel Armistead | Charli Asta-Ferrero | Gail Baker

Chris Belmont | Stephanie Benash | Toni Benhaim | Jim Berry | Kate Berry | Virginia Blake | David Bloom | Maureen Bolton

Zach Brumbaugh | Mary Brunson | Kelly Bultema | Michael Bunting | Eleanor Burke | Tracy Burke | Patricia Burkhardt | Desiree Butter

Vicky Caburian | Donna Cakert | Jennifer Cameron | Joan Campbell | Lynn Carlson | Julie Carnevale | Rebecca Carr | Elizabeth Carver

Janette Cavallo RN | Nancy Childress | Timothy Cobbett | Dave Cole | Laura Cole | Jean Cole | Ben Coleman | Katie Collamore

Christopher Collins | Dan Conti | Rachel Cooke | Jillian Coutu | Ariel Cox | Sandy Crawford | Angela D'Allesandro | Karen D'Amore

Tom Danko | Bill Davison | Carolyn D'Isidoro | Cesar de Diego | Colleen Demers | Charles Despotopulos | Steve Desrosiers | Kayla DeWees

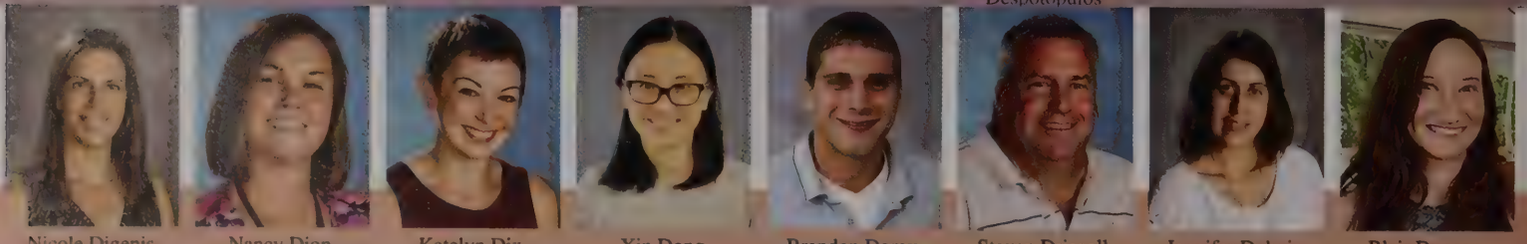

Nicole Digenis | Nancy Dion | Katelyn Dix | Xin Dong | Brandon Dorey | Steven Driscoll | Jennifer Dubois | Blair Duncan

Fred Egizio | Kristen Ehrler | Peter Elenbaas | Carly Evans | Andrea Falzone | Sarah Farrell | Brian Fauvel | Barbara Feger

Sara Fine-Wilson | Isaac Fisher | Laura Fitzgerald | John Flynn | Donald Foss | Nicole Frattaroli | Susan Frommer | MJ Galano

Humberlys Galindez-Tovar | Greg Gammons | Jennifer Garfield | Kelly Gaudreau | Joan Gaumnitz RN | Ponah Gillespie | Joshua Gilman | Patty Gogan

Nancy Goldstone | Mel Gonsalves | Cristina Gonzalez | Ellen Goodman | David Grace | Mary Ann Grady | Pat Graham | Thomas Grandprey

Barbara Grant | Melissa Gray | Sarah Greeley | Caroline Han | Conor Hanover | Chris Harding | Nancy Hart | Kristen Hayes

Steven Henning | Christopher Herbert | Fred Hernandez | Michael Hickey | Lorraine Hodin | Sarah Hogan | Emily Hopwood | David Hosford

Lynne Hunter, M.Ed. CCC | Shari Idelson | Christine Iskandar | Jamal Jackson | Amy Jacobs | Kurt James | Phillip James | Alissa Jarvis

Timothy Jason | Shea Justice | Judy Katalina | Diane Kaufman | Debra Kaye | Julia Keith | Ken Kimura | Susan King

Amanda Klein | Elizabeth Kneiper | Ann Kramer | Stephanie Kunst | Denise Lawhorn | Paula Leporati | Anne Marie Lesniak-Betley | Carol Lewis

Dan Lewis | Tom Lewis | Shawn Lingley | Tracie Lopez | Lisa Lupinacci | Tracey Lyon | Brandi Mahlert | Melanie Mahoney

Nancy Malloy | Mike Malone | Beth Mangano | Mary Lou Marion | Mark Mason | Jeffrey Mazza | Kelly Mazza | Danielle McAuliffe

Doreen McCarthy | Elizabeth McClung | Angela Medeiros | Jason Medeiros | Shawn Miller | Bruce Millet | Kimberly Mills | Elisa Mills

John Moynagh | Jane Murphy | Paula Myers | Timothy Nikula | Bouke Noordzij | Meghan Notari | Annalisa Notaro | Colette Nygren

Barbara O'Connell | Kevin O'Grady | Carol Padden | Melanie Palma | Jong Kwan Park | Samantha Parker | Leslie Patterson | William Pegram

Mari Pierce | Suanne Peterson | Dennis Phillips | Diana Phillips | Emily Phillips | Shara Pilch | Rebecca Platt | Deborah Proctor

James Raffel | Aida Ramos | Hanka Ray | Jennifer Reen | Rebecca Reitz | Allison Richardson | Francesca Ricker | Anthony Rigoli

Carmen Rodi | Kevin Rossley | Laura Rotondo | Dot Samsi | Mark Santoro | Paul Sarapas | Aaron Schine | Carol Schroeder

Daniel Schuler | Kim Schultz | Robin Shaikh | Melisa Shen | Susan Shields | Regina Shopiro | Paul Shultz | Christopher Shutzer

Jamie Silberzweig | Caroline Singler | Elaine Snyder | Mark Sobkowicz | Helen Sotiriou | Jessica Sperandio | Christopher Stanek | Marci Stoda

Andrew Swartz | Adrienne Swenson | Kathleen Thompson | Thomas Valentine | Mike Vayda | Martha Wall | Dave Walsh | Mary Jane Walsh

Alex Wankowicz | Matthew Warner | Lisa Weiss | Seth Weiss | Danielle Weisse | Matthew Wentworth | Erica Wilsen | Brendan Wimberly

Bella Wong | Heath Wright | Richard Young | Francy Zingale

Freshmen

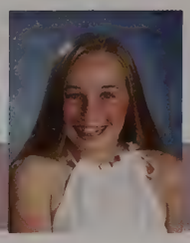
Isabelle Acquaviva

Patricia Ahlstrom

Joseph Akisik

Josephine Alkasab

Benjamin Altman

Lucas Ando

Nicholas Andolina

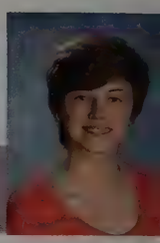
Laura Appleby

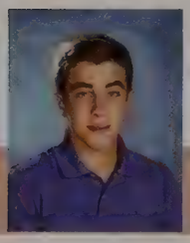
Alkinoos Armoundas

Hannah Arrighini

Maxwell Askew

Ralph Babcock IV

Blake Babikian

Nicola Bacon

Nathan Baglin

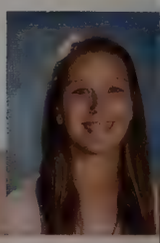
Sydney Baldwin

Luis Bascones

Giovanni Bassi

Tea Baumgartner

Ryan Beatty

Allison Bent

Noa Berger

Rachel Berger

Evan Bernstein

Nicholas Bettenhauser

Hannah Bisson

Sydney Blair

Benjamin Blumenthal

Monica Bol

Lauren Bolli

Maxymillian Boone

Benjamin Borak

Grant Bordner

Karl Borg

Alana Boucher

Carol-Lena Breiter

Griffin Brown

Phillip Brush

Matthew Buoniconti

Nathan Butts-Cheng

Andrew Cahill

Matthew Campbell

Juliet Capodilupo

Ambrose Card

Lilia Carlisle

Sean Carney

Flavia Carvalho

Phillip Cass

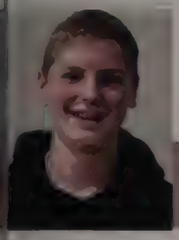
Michael Cavanaugh IV

Claire Cen

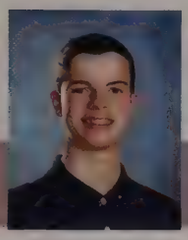
Andrew Childs

Colby Chung

Brett Ciccolo

Anna Cincotta

Carter Clanton

Erin Cole

Calvin Conboy

Brendan Cook

James Cook

Jayden Cormier

Margot Costa

Kellyn Cruz

Grace Dahlquist

John Dale

William Dale

Christina Daoud

Helena Darnall

Nicole Darveau

Anjuli Das

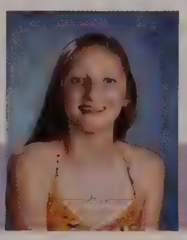
Anne Davin

Caroline Davis

Caroline Deignan

Ethan del Rosario

Perrine Delisle

Allison Densel

Michaella Desantis

Charles Desmarais

Alyse Diamond

Mark DiStefano

Andrew Dobrin

Meredith Doherty

Thomas Doran

Jack Dorsey

Samuel Drummond

Rebecca Dubrovsky

William Dufault

Timothy Duffy

Theodore Durant

Ryan Durkin | Kelly Durning | Julia Eagan | Jada Edwards | Natalie Elmes | Caoilin Engstrom | Ross Erman | William Fama

John Farren | Quinn Fedyk | Zoe Felsch | Eric Feng | Kimberly Fenton | Brooke Findlay | Emily Finnie | Emily Fisher

Julian Flack | Charles Fletcher | Connor Forde | Benjamin Forman | Vincent Fortunato | Kali Foster | Alexander Fotakis | Olivia Fotakis

Emma Fraser | Anna Fryling | Christopher Fulton-Harley | Luke Furman | Colin Fyock | Lillian Gainer | Gregory Gallo | Abigail Ganz

Lara Garabedian | Finnian Garrity | Rebecca Gennari | Ryan Gies | Maya Girzon | Dylan Goldman | Enzo Goodrich | Emily Greeley

Tyler Greenfield | David Griffith | Ryan Grummer | Jack Hallal | Miriam Halpern | William Hambelton | Ariel Hamilton | Margaret Hamilton

Kyle Hammond

Jack Hankey

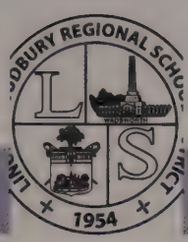

Heather Hansen

William Hardwick

Elise Harvey

Karl Harvey

Carter Haydon

Abigail Hayes

Grace Heidenreich

Derek Herrera Pamfiloiu

Aidan Hickey

Zachary Hochberg

Sabrina Hoenig

Ryan Hu

Jason Huang

Sarobi Hudson

Ethan Hullinger

Hannah Hwang

Keith Hylton

Ryan Immerman

Noah Jacob

Jai`Anne James-Kilgore

Jaheem Jean-Pierre

Kevin Ji

Catherine Johnson

Evan Johnson

Matthew Johnson

Colby Jones

Gabrielle Jones

Adam Kaiser

Sydney Kanzer

Landon Karustis

Nicholas Kasper

Dena Katz

Delia Keka

Neteja Kenner-Suneus

Mira Kharbanda

Roshan Kharbanda

Hector Killick

Allison Kim

Jayne Kimber White

Kathryn Kimble

Sarah Klein

Lauren Klinger

Thomas Kneeland Jr

Jack Koenig

Nicola Koerwer

Anna Kolodny

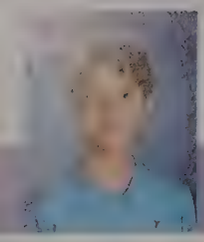
Jonathan Kolodny

Stephen Kossuth

Joseph Koumjian

Jonah Krasnow

Daniel Krause

Taya Kronrod

Collin Lacure

Victor Lahaussois

Jennifer Lawton

Arlene Leavitt

Aidan Lee

Mary Lee

Anil Lele

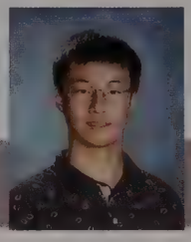
Ranen Leung

Jacob Leverone

Sarah Levine

Jessica Lewis

Justin Lewitus

Christopher Li

Jessie Li

Ryan Lindblom

Katherine Liu

Justin Lombardi

Stephanie Lu

Matthew Lucey

Kares Mack

Michael MacKinnon

John MacLean

Emma Mahoney

Trevor Maillet

William Maloney

Kyle Mannherz

Ashley Manocchia

Gladys Manzira

Adrianna Marques

Arianna Marques

Manuel Martin

Asher Martin-Rosenthal

Noel Martinez

Ranjani Matthews

Brooke Maxwell

Jill McCabe

Ellison McGurk

Seamus McNulty

Alexandra Meal

Diya Mehta

Joseph Mepham

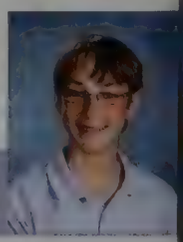
Hayden Merrill

Ethan Minkoff

Casey Monteiro

Benjamin Morris

Ethan Mossi

Charles Murphy

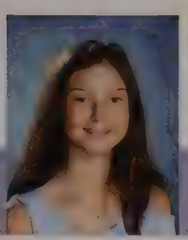
Lauren Murphy

Hannah Murray

Caitlin Myron

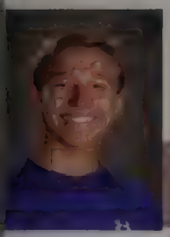
Oliver Neale

Anthony Nerssessian

Derek Nielsen

Andrew Nobile

Caitlin O`Connell

James O`Connor

John Oblak

Kylie Oblak

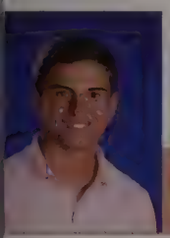
Benjamin Ohler

Elizabeth Ostrowski

Jordan Otten

Blake Pailler

Katherine Palmer

Jessica Pan

Annie Pendergast

Joseph Pendleton

Simon Perry

Elijah Pilat

Olivia Pistorio

Nayeli Pizarro

Aidan Policano

Aidan Prendergast

Christopher Presinal

Ryan Provencher

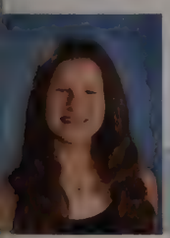
Amanda Quirk

Krishna Ramani

Amelia Reagan

John Reece

Pierre Regensburger

Matter Remley

Samuel Renhowe

Ryan Richards

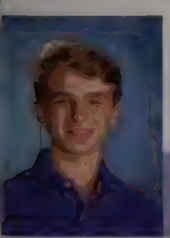
Nathan Rippy

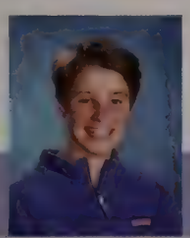
Henry Roche

Jaelynn Rodney

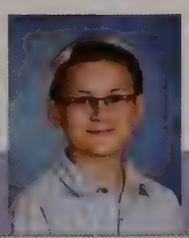
Nathaniel Rodriguez

Tess Rosenberg

Caroline Ross

Ari Roth

Jack Rothbart

Julie Russo | Julia Ryan | Jonah Sacher | Ryan Saklad | Cailin Sallese | Jamieson Sampson-Lizotte | Ami Sao | Liv Sargent

Emily Schmelter | Benjamin Schneider II | Johan Schoener | Julia Schultz | Phineas Schultz | Maxwell Scribner | Anna Sebell | Brett Siegal

Keaton Silsby | John Silva II | Cameron Simmons | Parker Simon | Andre Singer | Ethan Singer | Marisa Singh | Nigel Smalls

Bennett Smart | Elias Smart | Nikki Smith | William Sneath II | Brett Sorbo | Emma Spector | Shyanne Spurgin | Christina Stakutis

Cameron Stein | Madeleine Stephan | Mary Stewart | Tatiana Streltsova | Caleb Stubblebine | Adam Suski | Ryan Sussman | Elina Suter

Zachary Tam | Santino Tamburrini | Nicholas Tan | Derek Tang | Harper Tanguay | Jesus Tejeda | Hailee Temple | Anchita Thakuri

arrison Thebaud

Blake Thomas

Julia Ting

Jason Tinkov

Fiona Tobin

Taylor Tocci

Isabel Tocco

Anna Trecker

Abigail Truex

Natalie Turkington

Jack Urdang

Serena Van Wicklin

Maizy Veitch

Angelo Venuto

Deven Verma

Bree Vidal

Andrew Vona

Nicholas Vroman

Anthony Vuolo III

Ethan Wallace

Brendan Walsh

Cole Ward

Caroline Watson

Ethan Webber

ack Weidenbach

Hope Weldon

Kurt Westerberg

Christopher Williams

Griffin Williams

Anyla Williams-Araujo

Alessandra Wolf

Max Woolf

Courtney Wright

Claire Zhang

Edward Zhou

Alexandra Zieselman

Charlotte Zieselman

Randall Ziffer

Samuel Zuckerman

Shelley Zuckerman

Sophomores

Simon Abdal-Khabir

Karen Alex

Karen Alex

Liibaan Ali

Sarah Alix

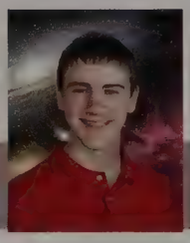
Lucas Allen

Matthew Allor

Kethleen Almeida

Angelina Amoo

Cameron Anderegg

Spencer Andersen

Samuel Anderson

Jacob Anthony

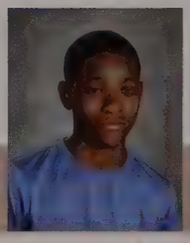
Marc-Antini Antwi-Ayim

Zachary Armour

Brian Arthur

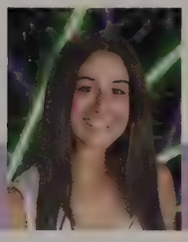
Jamie Ashkinos

Devon Atwood

Andrew Austin

Andrea Azocar

Taylor Bahn

Alejandra Baker-Hughes

Caroline Barabell

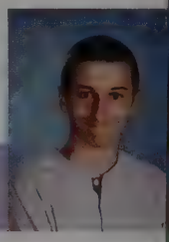
Bastien Bauer

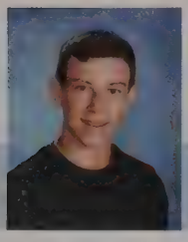
Matthew Becker

Robert Bennett

Georgia Berry

Adalyn Bigelow

Grace Bilbe

Alexandra Bisson

Jackson Bleakley

Sofia Block

Serena Bradley

Joshua Brener

Chloe Bridgemohan

Jenna Brockman

Andrew Brown

Tyreke Bruce-Ranno

Abigail Bulens

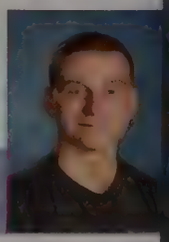
John Bull

Jaden Busch

Modesty Butler

Michael Byrne

Joseph Caloiero

Alexander Cannon

Peter Cannon

Regan Carlin

Nola Carlson

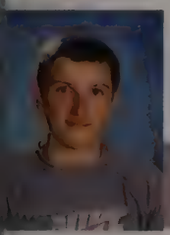
Calvin Carmichael

Samantha Carroll

John Carter

Nicholas Carter

Katherine Castellani

Sophia Castellani

Chloe Casto

Aidan Cavanaugh

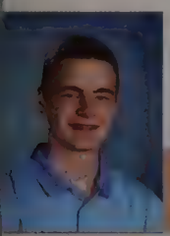
Charles Cavanaugh

Emily Champa

Nathan Chapman

Abigail Chittenden

Elena Christenfeld

Colin Christian

Emma Christman

Max Christman

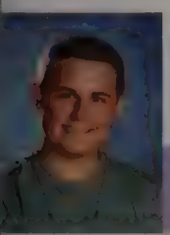
George Chunias

Monica Ciaffi

Michael Ciaffoni

Roberta Ciaramella

Peter Ciccarello

Jennifer Cinicola

John Clarance

Fiona Clot

Sarah Cobb

Jonah Coffin

Emily Cohen

Rebecca Cohn

Jack Coletti

Grant Comrie

Julia Concannon

Damoni Cooper

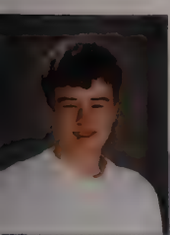
Evan Coughlin

Mark Crane

Margaret Crowell

Ryan Cullen

Matthew Cunningham

Joseph Curnan-LaCava

George Curry

Caitlin Dailey

Morgan Davies | Sophia DeFreitas | Niall Dermady | James Dillon | Sophia DiMambro | Silvio Dionisotti | Delaney Dolan | Davis Donley

Jacob Donowitz | John Doran | Ian Doyle | Gabrielle Drumm-Schwartz | Jack Drummond | Ashley du Toit | Tyler Durkin | Alison Dwyer

Erin Einzig | Anya Elder | Lily Elkind | Nicolas Emerson | James Ensley | Eliza Erman | Isabella Faber | Benjamin Fasciano

Marielle Faucher | Caitlynn Feng | Katherine Feng | Brandon Fernandez | Coryn Fielding | Michael Figueroa | Tyler Flecke | Jack Fletcher

Timothy Follmer | Sasha Forester | Katerina Fortes | Samantha Foster | Brendan Frain | Seamus Frey | Siobhan Frey | Nicole Garay

Santiago Garcia Lavanchy | Meghan Garrett | John Garrity | Dominic Garzone | Luke Geel | Shane George | Alexandra Gies | Michael Gilbertso

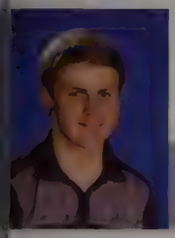
John Ginand

Luke Glass

Maximilian Glick

Grace Glionna

Alissa Gonzalez

Kenzie Gordon

Juliet Goswami

Noelle Gracey

Ella Grandprey

Jack Gray

Samuel Gray

Noah Green

Benjamin Greenblatt

Kayla Grosso

Andrew Guerra

Veronica Guo

Charlie Gutierrez

Daniel Guzi

Emma Guzi

David Guzman

Adam Gyuris

Ian Hacker

Christopher Harrison

Jacob Hawk

Ryan Heindel

Talia Heisey

James Helsingius

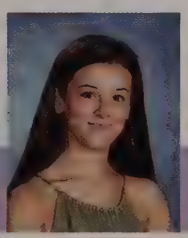
Kelly Henley

John Herlihy

Itzel Herrera Garcia

Ashley Hettrich

Lars Hjerpe

Gabrielle Ho

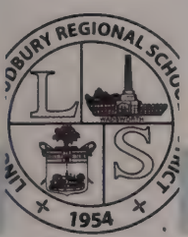

Phadra Hodge

Laura Holden

Marissa Honens

Ka'ree Horton

William Houser

Adam Howard

Brooks Howell

Michael Hulen

Julia Hultin

Dylan Hyde

Emily Hyer

Margaret Hylton

Samuel Isaacson

Eliza Jacobson

Joshua Jacobson

Karina Jaffer-Diaz | Audrey James | Nicholas Jeglinski | Matthew Joachim | Samantha Johansen | Caroline Johnson | Izabella Kacprzyk | Benjamin Kateman

Samantha Kateman | Alexander Kaufmann | Adam Kaye | Kendra Keelan | Alexander Keilen | Brendan Kelleher | Nicole Keller | Alexander Kelly

Jack Kelly | Kerstin Kelly | Hannah Kenn | Stephen Kennedy | Caitlin Kenney | Christopher Kenney | Madison Kenosian | Daniel Kerrigan

Aisha Khan | Alia Khan | Alexey Kilroy | Erin Klapper | Emmet Klein | Elizabeth Kleynerman | William Kline | Katherine Knightly

Monique Kovacs | Mathew Kreidberg | Meydan Kronrod | Piyusha Kundu | Connor Lachman | Jake Laguerre | Evan Lee | Milind Lele

Madisyn Lever | Shaughnessy Liam | David Lifson | Aria Liu | Kyle Lombardi | Ruby Longtine | Danielle Lu | Keith Lucier

Stuart Lustig | Parker Luther | Ryan Lutz | Khalil Lynch | Jason Lyons | David Ma | Lucca Macdonald | Mary MacKeen

James MacKinnon | Ernesto Maldonado | Christopher Manente | Hunter Mankus | David Marchand | Cameron Marcoux | Brennan Marilla Jr. | Abigail Marks

Shalysha Marks | Kerri Maron | Julia Martin | Judson Martindale | Kent Mashimo | Marissa Massey | Ippolit Matjucha | Paige Maxwell

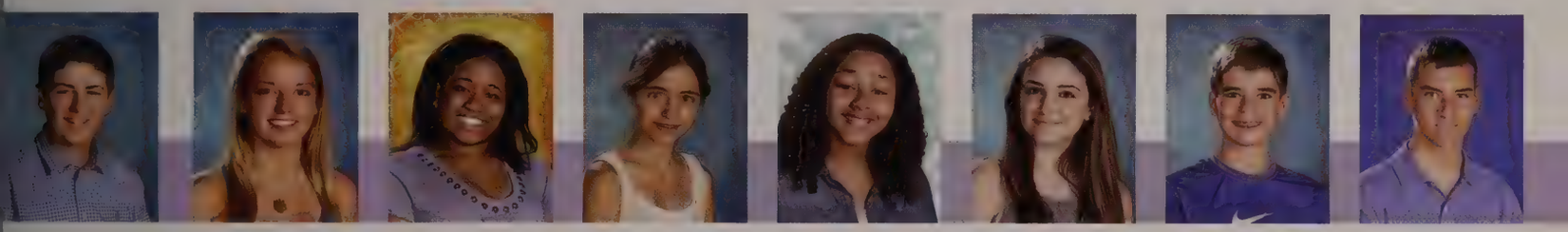

Liam McCarthy | Meaghan McCarthy | Jada McCray | Claire McCready | Ella McFadden | Ally McNamara | Michael Mead | Ryan Meal

Lauren Messina | Christopher Miller | Samuel Miller | Nicholas Mitchell | Katherine Molloy | Brandon Moreno | Declan Morris | Ryan Mulcahey

Amalia Munn | Anna Munuz | Sarada Murrett Kam | Jordyn Nash | Jennifer Nathan | Savannah Nesbitt | Lucinda Nevils | Eli Newell

Nathan Nickerson

Ailish O`Beirne

Gavin O`Brien

Braden O`Connell

Madeline O`Connell

Natalie O`Connor

Olachi Obila

Suley Oller-Guerrero

Connor Orr

Ignacio Ortiz

Nicole Ostrovsky

Katherine Ostrow

William Parker

Jessica Parmenter

Ethan Payne

Quincy Payne

Robert Pease

Natalie Pelon

Jacob Pentz

Daniella Perlov

Samantha Peters

Lauren Petronio

Joseph Pinto

Nolan Policano

Sophia Proctor

Mollie Prosansky

Kimberly Puopolo

Susana Quintus Bosz

Emma Rao

Jackson Reading

Kaylee Reaves

Caitlin Regan

Abigail Resnic

Deeahna Reyes

Brayden Richard

John Riordan

Emma Rits

Joseph Rizzo

Cristian Roby

Alexei Rogatkin

Aidan Rogers

Victoria Rossillo

Brennan Rotar

Zachary Roth

David Rowe

Joshua Rowlands

Heather Rusk

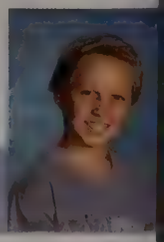
Benjamin Ryan

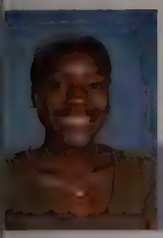
Christele Saint Louis

Sadhika Sampath

Grace Saville

Logan Scholfield

Adibah Shaikh

Sandeep Shankar

Kevin Sheppard

Andrew Sifferlen

Camille Slattery

Kyle Smith

Vanessa Smith-Boyle

Kathryn Sobkowicz

Iris Sodowick

Marisa Spaeth

Aniko Springsteel

Tom Stadnikov

Katrina Stewart

Julia Stinner

William Stone

Walter Stowell IV

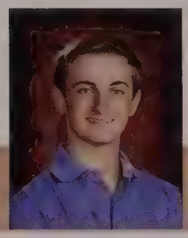
Christopher Streilein

Elizabeth Strileckis

Summer Stuart

Jesse Sun

Ethan Sussman

Emily Sykes

Reagan Szulc

Olivia Tabola

Madison Tavolieri

Drew Teitelbaum

Irene Terpstra

Morgan Thomas

Lynde Thompson

Isaac Tilbor

Abigail Tinsley

Jacob Titus

Brendan Toland

Emilie Touche

Robert Townsend

Howard Tsang

Janaii Valentine

Karly van Leer

Olivia Vandervelden

Riley Venable

Clara Vigener

Colton Volpe

Karl von Goeler

Mina Von Hoyningen Huene

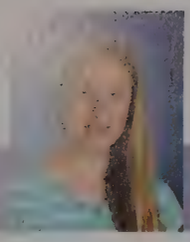
Jessika Wahlbin

Madison Walsh

Evan Wang

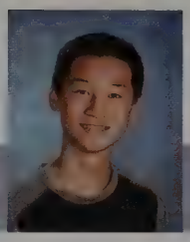
Steven Wang

Matthew Ward

Treon Washington

Nathaniel Weaver

Joseph Weinstein

Mackenzie Weng

Courtney Wessel

Davis Williams

Kahmari Williams

Daeron Williams-Araujo

Courtney Wolin

Jessica Ye

Alden Young

Michael Yue

Xavier Zee

Cole Zimmerman

Juniors

David Abraham

Alexander Akopyan

Nicholas Alfonso

Bryan Almeida

Mei Asada

Emma Askew

Thomas Bacon

Kayla Bain

Colin Baker

Sophie Bannerman

Ryan Barrera

Zachary Barsamian

Audrey Bauer

Erin Baumgartner

Matthew Bayer

Ethan Beatty

Christopher Beeler

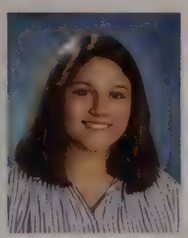
Zoe Behrakis

Luke Belge

Maya Belge

Zoe Belge

Hannah BenDavid

Ethan Benton

Lucy Bergeron

Benjamin Blackman

Jessica Blanchette

Olivia Bodley

Jahzelle Bogus

Rory Bordiuk

Sera Borg

Stephen Brackett

Antoinette Brennan

William Brindisi

Hannah Brodsky

Andre Brown

Caitlyn Brown

Shannon Brown

Spencer Brush

Tyler Burke

Kylie Cadogan

Michael Cadogan | Sarah Campbell | Nicole Canning | Ruby Carmel | Felipe Carvalho | Isabela Carvalho | Makendra Casey | Anthony Cataldo

Hannah Cehelsky | Nicholas Chace | Samantha Cheung | Catherine Chuang | Emily Chuang | Colton Chung | Tate Ciccolo | Erik Clancy

Molly Clements | Asher Cohen | Ciara Conway | Erica Cordischi | Amelia Cosgrove | Owen Coughlin | Madison Croteau | Ryan Cusick

Roja Daley | Blake Danziger | Alonso Darias | Matthew DaSilva | Griffin Davis | Landon DeCesare-Fousek | Sofia DelPrete | McKendree Densel

Gabriella DeSantis | Daniel Desmarais | Emily Dewey | Charlotte Dezen | Bryan Dicker | Justin DiPietro | Makenzie Drouin-Evans | Rebecca Dubrovsky

Maxwell Durante | Lauren Durkee | Brianna Durkin | Eve Elkort | Andrew Enila | Jacob Erman | Jack Evans | Seamus Fagan

Grace Fahey

Shane Falvey

Ronabelle Fang

Kathrine Farrell

Michael Farren

Alex Fay

Matthew Ference

Maria Figueroa

Victor Figueroa

Maria Filatov

Owen Finsthwait

Brett Flanagan

Shanice Fletcher

William Fletcher

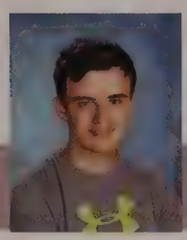
Alexander Floru

Margaret Flynn

Declan Forde

Paul Forester

Lauren Forman

Sophia Fortunato

William Fraser

Dylan Freedman

Ryan Freeman

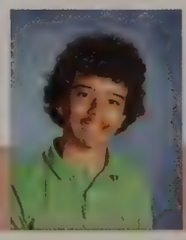
Greer Fried

Jacob Frissora

Charlotte Furman

Sydney Gallagher

Marina Galligani

Christopher Ganio

Lee-Ling Gannon

Colin Garvin

Andrew George

Reshawn George

Noah Gies

Andrew Gigliotti

Emily Glass

Lee Goff

Alanna Gold

Brett Goldman

Lucy Gough

Emily Graff

Ethan Greenberg

Thomas Griffin

Daniel Griffith

Harrison Gross

Emily Guderian

Thomas Hall Jr.

Cal Homandi

Lynne Hamel

Daniel Hamilton

Elizabeth Hamilton

Benjamin Hankey

Karen Hareli

Emma Hauck

Daniel Hayes

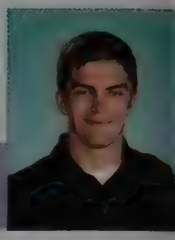
Grady Helliwell

Audrey Herndon

Joshua Herron

Raleigh Hiler

Daniel Hilf

Leah Hincks

Kenneth Ho

Chantilly Hoang

Emma Hodges

Charlotte Hogan

Sabrina Hollander

Harry Hong

Michael Hullinger

Carson Hunsberger

Lucy Huo

Kiley Hurstak

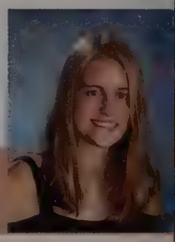
Emily Hurtig

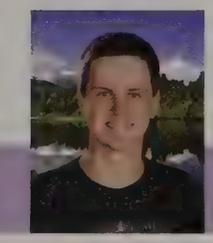
Liam Huston

Michael Isakov

Kerri Johnson

Andrew Joseph

Hannah Jozwiakowski

Shea Justice

Brett Kachura

Alexandra Kantrovitz

Yaniv Kaptsan

Katherine Karustis

Brenna Katz

Chandler Katz

Ido Katz

Shakaia Kearse

Jackson Kenosian

Marielena Kew

Lauren Kim

Henry Kimber White

Owen Kinney

William Knaul

Katherine Kohler

Richard Kornblum

Ilana Korogodsky

Michael Kossuth

Matthew Krinzman | Alexa Kroin | Caroline Krumsiek | Meena Kumar | Joseph Kuniholm | Victoria LaRow | Conor Lee | Avraham Lepsky

Iriana Lessin | Jacqueline Levesque | Aidan Levine | Ava Liepert | Peter Lindblom | Jacob Lipski | Sophia Liu | Haley Lopes

Grace Lucchese | Timothy Lucey | Jacob Mackenzi Luksza | Jakob Madden | Mackenzie Madden | Kristianna Maloof | Benjamin Marotta | Caroline Marsh

Andrew Marshall II | Christopher Martinez | Isabella Martinez | Bryce Mashimo | Elena Mathis | Julia McCart | Katherine McCarthy | Natalie McCarthy

Lydia McGrath | John McKeon | David McNicholas | Patrick McNulty | Erik Mead | William Melick | Elcie Merck | Sydney Merrill

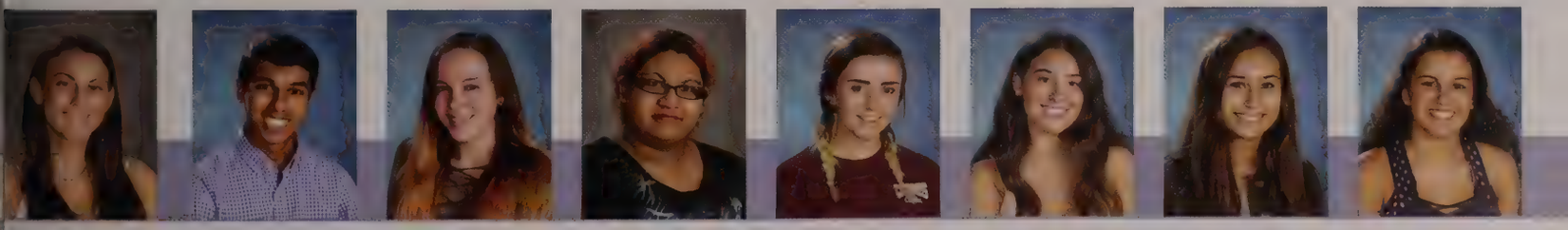

Carolyn Messina | Sohan Mewada | Josephina Mitchell | Abigail Morales | Maya Moreau | Elizabeth Murphy | Liliana Neuhaus | Alessandra Nicastro

Jonathan Nichols

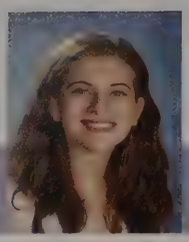
Cailin Nigrelli

Milly O`Brien

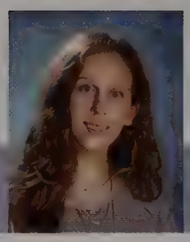
Nina Olsen

Caroline Orgel

Chanel Osborne

Jonathan Osorio

Alexander Ottenberg

Jeffrey Ovian

Joseph Palmerino

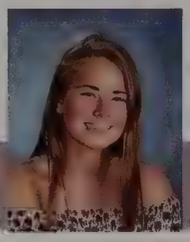
Elizabeth Palumbo

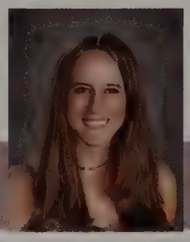
Jennifer Panetta

Madelyn Paquette

Claire Parish-Cowan

Diamond Parker

Melissa Parzych

Preeya Patel

Kathryn Pecjo

Courtney Peek

Paoly Peguero

Rachel Pellegrino

KaylaSophia Pereira

Jaden Perkins

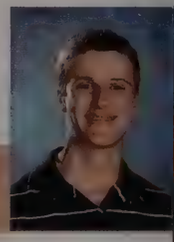
Matthew Perricone

Jane Petraglia

Bria Phillips

Sofia Picornell

Matthew Pilavin

Aaron Pincus

Emmalene Plunkett

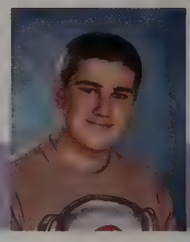
Quinn Pontz

Caroline Potter

Alicia Poulin

Bailey Prince

Michael Provvisionato

Jacob Pullen

Tiffany Qin

Hannah Quirk

Timothy Quirk

Maya Raghavan

Justin Rastinejad

Connor Reinhold

Harrison Reiter

Shirley Ren

Peter Rizzotti

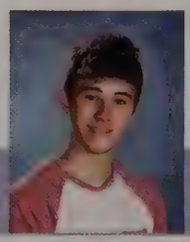
Brendan Roche

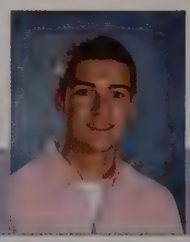
Christopher Rodiger

Michael Rodrigue

Osmani Rodriguez

Robert Roosa

Sofia Rosa

Adam Rose

Elana Rose

Isabel Ross

Jakob Rotman

Margaret Rutherford

Birgitta Salvesen-Quinn

Carl Saraceni

Allegra Schejtman

Caroline Schineller

Keith Schmelter

Brittany Schultz

John Schuster

Samuel Scribner

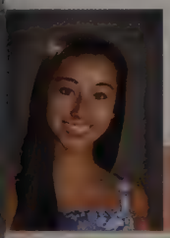
Emma Segel

Keira Semerjian

Emily Semple

Katherine Shannon

Anderson Shew

Anna Shorb

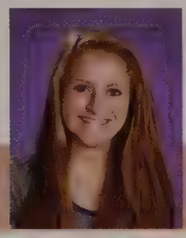
Jenna Shuman

William Sidari

Devon Silsby

Katiushca Silva

Connor Simmons

Alexandre Singer

Rebecca Skedros

Aidan Sliwkowski

Christian Smith

McShane Sneath

Mickhala SnipeBrown

Jordan Snodgres

Catherine Solakian

Julia Solowey

Ethan Sonderfan

Jack Sorbo

Elena Sotiriou

AnnaMelora St. George

Haley Stakutis

Emily Stankard

Sarah Stankard

Colin Steiger

Lisa Stevenson

David Stewart

Jonathan Stewart

Abigail Stinner

Robert Strangie | Jacob Strock | Daniel Stutman | Meredith Sullivan | Brianna Supple | Travis Surin | Henderson Sykes | Joseph Sziabowski

Alexander Tam | Mina Tamburrini | Kevin Telfer | Owen Toland | Abady Tolouei Rahim | Daniel Trainor | Andres Trevino | John Troiano

Brendan Trovato | Kristina Troy | Stephanie Tuler | Kareema Tyler | Jonathan Vale | Felicia Varlotto | Jonathan Vellom | Jessica Venis

Destiny Vidal | Alisandra Von Lichtenberg | Cameron Vona | Brandon Waddill | Mattias Wahlbin | Luke Walker | Ernest Wallace | Clara Walsh

Megan Wei | Ethan Weisman | Lilah Whitcomb | Jeffrey Williams | Kyrie Williams | Nia Williams | Abram Wine | Tristan Wolf

Kelly Wolin | Benjamin Xie | Matthew Young | Alec Zaccardo | Ariana Zanco | Eugenia Zhang | Rachel Ziffer | Jacob Zuckerma

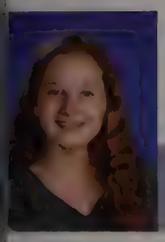

Madelyn Zuckerman

Max Zuo

Shangfu Zuo

Kathryn Zurka

Michelle Zziwa

Seniors

Meredith Ackley

"You must do the things you think you cannot do." - Eleanor Roosevelt

Thank you family & friends for all the love and laughs.

LSXC, LSSD & Sprack, I owe you more thanks than I could ever give.

Marie Alden

"This is my costume. I'm a homicidal maniac. They look just like everyone else."-Wednesday Addams

Caroline Alexander

"The hottest places in hell are reserved for those who in a period of moral crisis preserve their neutrality." -Dante

Abdirahmaan Ali

"I am the captain now."

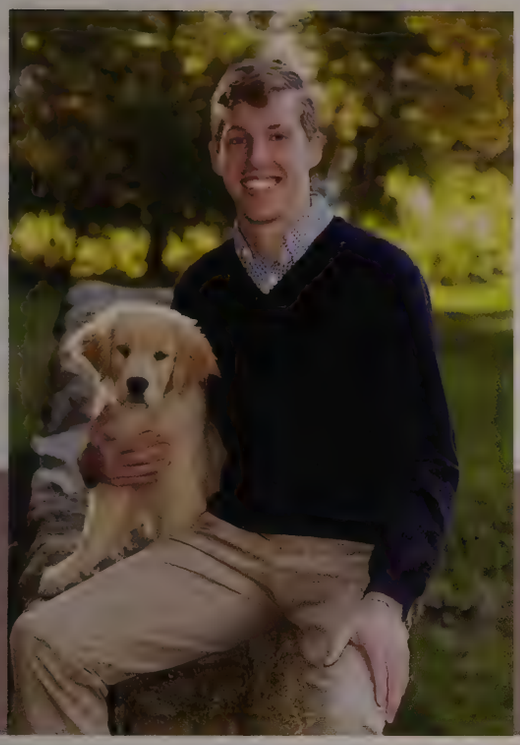

Colin Alie

"Its messed up how there are like 1000 Christmas songs but only 1 song about the boys being back in town." -Dril

"Why should you go to jail for a crime someone else noticed?" -Bob Loblaw's Law Blog

"Old Lancaster?! I barely know her!" -Anonymous

Emmett Alkasab

"The problem is knowing when what you are about to do will make a difference." -Ann Leckie
"All that is very well," answered Candide, "But let us cultivate our garden." -Voltaire
Thanks to my parents and everyone I met along the way.
To anyone I have ever made smile,
I am glad to have been of use.

Gutemberg Almeida

"Just finished my 4 year sentence, now Trump about to send me back"
Grato pela minha família e amigos!
Thank you Mom and Dad
Shoutout to Vona and Lopez
Wematin #1
LS Football #7

Breylen Ammen

"We don't stop playing because we grow old; we grow old because we stop playing." – George Bernard Shaw

Thanks Mom and Dad for all the love and support!

Emma Andersen

"Eyes on the prey, not the horizon."
The Elder Scrolls V: Skyrim

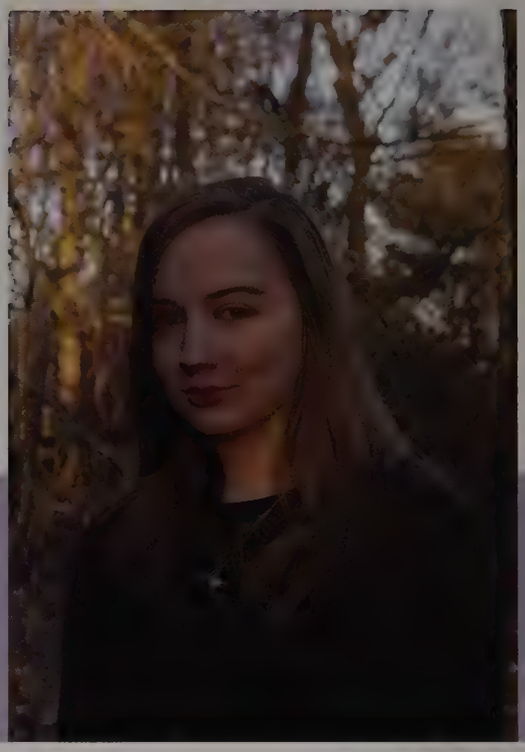

Catherine Appleby

"The scientists of today think deeply instead of clearly. One must be sane to think clearly, but one can think deeply and be quite insane." -Nikola Tesla

Alexandra Arias

"I am the one thing in life I can control. I am inimitable, I am an original." - Burr, "Wait for It"

Emma Arrighini

"In recognizing the humanity of our fellow beings, we pay ourselves the highest tribute." — Thurgood Marshall
Thanks to my friends and family for always being there to laugh with me!! #LT

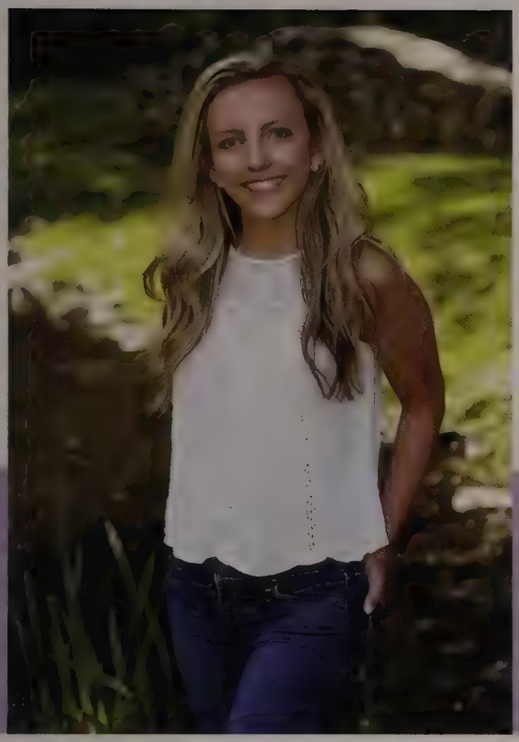

Caroline Austermann

"Life is short, and it's up to you to make it sweet."
-Sadie Delany

Jose Azocar

"Yeah, I did it in Gucci flip flops."

Alexa Babick

"It must be unfortunate to have braces in your senior picture" -Anonymous

Antoine Baize

"Sometimes when you make an omelet you've gotta break a few eggs. What's the alternative? No omelets at all? Who wants to live in that kind of world? Maybe birds. Then all their babies would live." -Leslie Knope

The roots of education are bitter, but the fruit is sweet.
-Aristotle

Sara Bakacs

"You are only confined by the walls you build yourself."
-Andrew Murphy

To my family and friends, thank you for everything you've done and the memories that will always be remembered.
#LSGVB #2/1

Olivia Bane

"For beautiful eyes, look for the good in others; for beautiful lips, speak only words of kindness; and for poise, walk with the knowledge that you are never alone."

- Audrey Hepburn

Cecilia Barnes

"What lies behind us and what lies before us are tiny matters compared to what lies within us" -Ralph Waldo Emerson

Mom, Dad, Alec, and Matthew, thank you for everything. I am eternally grateful.

Jenna Barnes

"The future belongs to those who believe in the beauty of their dreams."
M&D - Thanks for all the support you've given me
S&T - Don't miss me too much
Thanks to everyone who I got to share memories with the past 18 years. LSVGS I love you all.
#BT

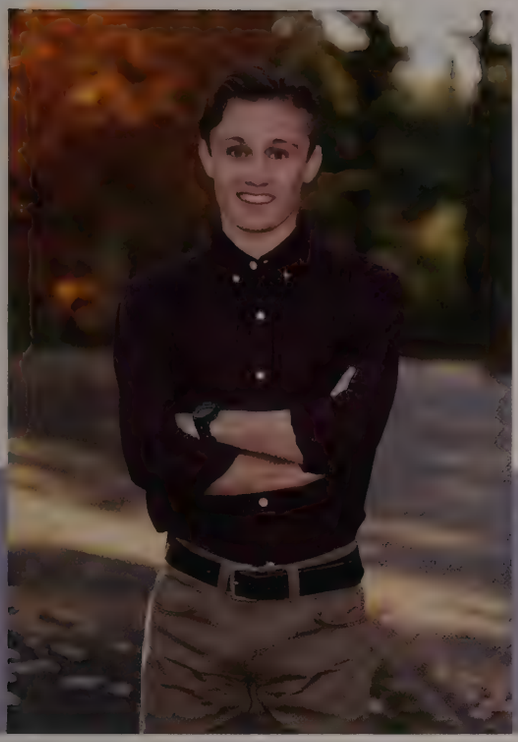

Scott Barnes

Life is about love, last minutes, and lost evening, about fires in our bellies and furtive little feelings, and the aching amplitudes that set our needles all a-flickering, and help us with remembering that the only thing that's left to do is live.
-Frank Turner

JSM, CF, and all the Lads.

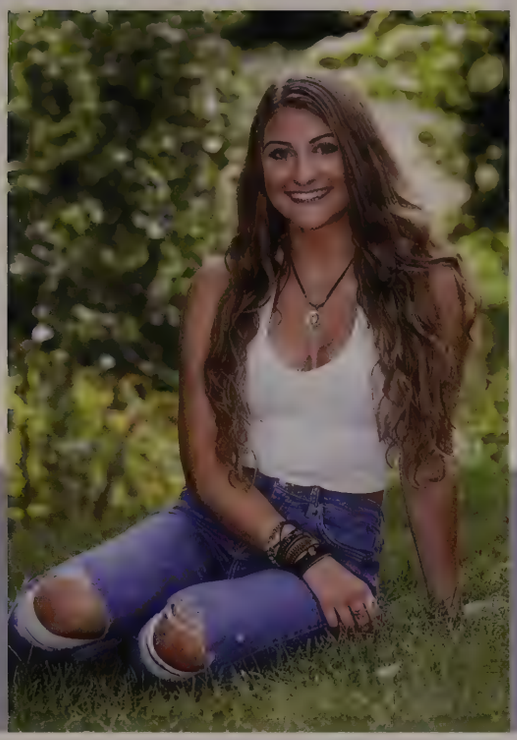

Sydney Barnett

"Just wing it. Life, eyeliner, everything."
"Be compassionate, work for peace in your heart and in the world...never give up." - Dalai Lama

Julianne Baron

"After this deadline I'm gonna come up with a really good quote and wish I thought of it earlier."

Allison Barth

"Never take life seriously. Nobody gets out alive anyway." Sydney Harris

"Plenty of people miss their share of happiness, not because they never found it, but because they didn't stop to enjoy it." William Feather

Thanks Mom and Dad for always encouraging me!

Annabelle Bennett

"All it took was four years, hard work, persistence, self-confidence, and a daily dose of Adderall®."

Nicholas Beard

I agree with Tom Brady in that "I didn't come this far to only come this far",
So in the wise words of Chazz Michael Michaels, "Let's capture the dream"
Huge shoutout to Mom, Dad, Tim, and Kaitlin, I love you guys more than you'll ever know
#MFNGA

Iris Bennett

"If I had more time, I would have written a short letter"
- Blaise Pascal

Lots of love for Andy, Dorothy, Lilly, Isabel, and the rest of my Lincoln family for supporting me since the beginning.

Lillian Bennett

"If nothing else, be kind. Radiate positivity; this world could use it" - anonymous

Thank you to the people from the place I grew up in. I am beyond grateful for what they have taught me. LND

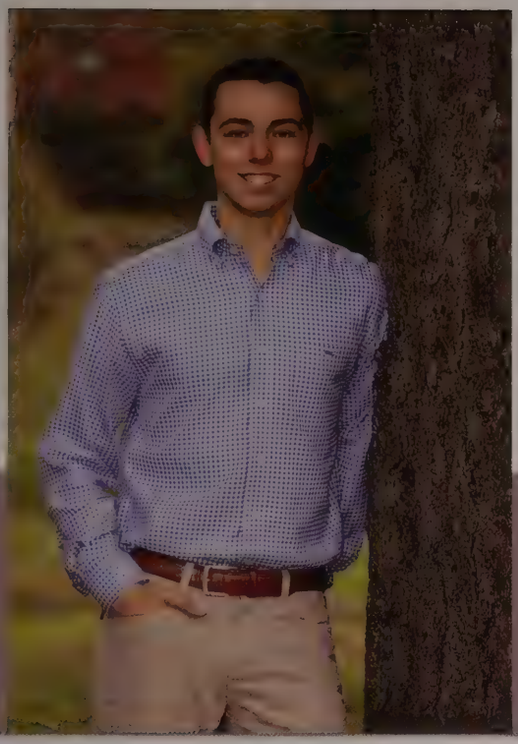

Nathan Bennett

"Success is the sum of small efforts, repeated day in and day out" - Robert Collier

Michael Berardino

"Don't let anyone's ignorance, hate, drama or negativity stop you from being the best person you can be." - Unknown
Thank you Mom, Dad, Ryan, Alyssa and Darren for always supporting me and making these past four years fun and memorable.
"If you're lucky enough to be different, don't ever change." - Taylor Swift

Gabriel Berger

When you look at another human being, understand that they are 99.9% identical to you. The difference between human beings of different skin colors or genders is practically nonexistent, and that's just a fact.

Leah Berger

"It was good and it's good that it was."

Jeffrey Berlowitz

"Can I be excused for the rest of my life?"- Spongebob Squarepants

Allegra Bernene

"In today's rush, we all think too much - seek too much - want too much - and forget about the joy of just being." - Eckhart Tolle

M, D, J & E~ Thank you for the unconditional love and support. I owe it all to you. xoxo
To my best friends, you all got me through... we did it!!! #LT

Isaac Bernstein

"The very basic core of a man's living spirit is his passion for adventure. The joy of life comes from our encounters with new experiences and hence there is no greater joy than to have an endlessly changing horizon, for each day to have a new and different sun."
- Christopher McCandless

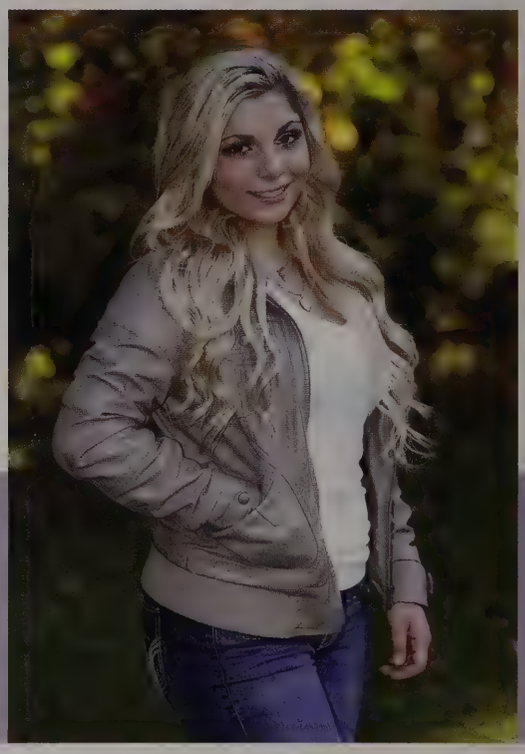

Olivia Ann Bibbo

"Be more concerned with your character then your reputation, because your character is what you really are, while your reputation is merely what others think you are."
- Unknown

Thank you Mom, Dad and Bobby for always supporting me, no matter how hard it is to accept. I love you always.

Elizabeth Bigelow

"Our dreams have magic" - Amy Winehouse

To my family & my hometown, thank you for teaching me what I never could've learned in a classroom.

LND

Camille Blanc

"Sometimes it's good to be scared. It means you still have something to lose." -Richard Webber
"Scheming my way through life" -Myself

So thankful for all the people that made a difference in my life, and the lessons I've learned along the way.
LND I'll miss you guys :)

Claire Blazewicz

"Yo yo yo. 148-3 to the 3 to the 6 to the 9, representing the ABQ, what up, biatch?!" - Jesse Pinkman

#gulted

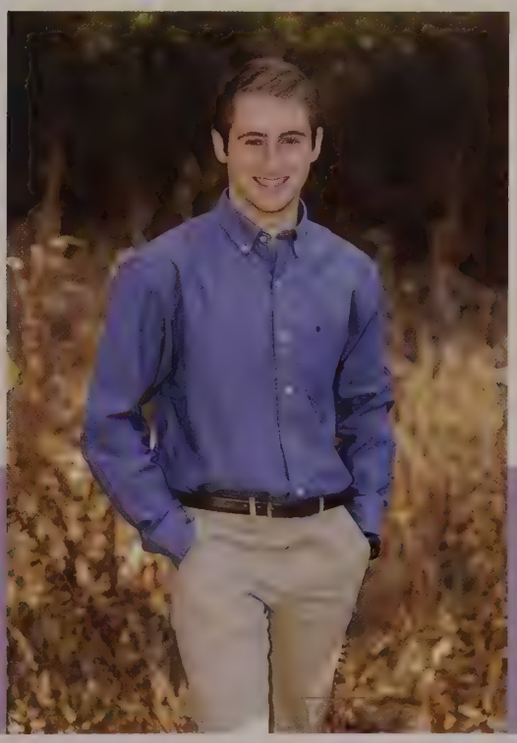

Michael Blicher

"If you find yourself constantly trying to prove your worth to someone, you have already forgotten your value."
-Unknown

"Whoa, whoa, whoa, whoa, there's still plenty of meat on that bone. Now you take this home, throw it in a pot, add some broth, a potato. Baby you got a stew going!"
-Carl Weathers

Jenna Block

"Love the life you live. Live the life you love" -Bob Marley
Mom and Dad- thank you for always being there to support me and guide me through everything; I couldn't have done it without you guys. Sammy and Emma- thanks for being the best sisters I could ever ask for! I am so lucky to have both of you by my side. And thank you Henry for making the "my dog ate my homework" excuse legitimate. We made it 2017!! #GL through thick and thin <3 #SS

Marisa Bloom

Life is like surfing, when you get caught in the impact zone, you need to get right back up, because you never know what's over the next wave, and if you have faith anything is possible.
Thanks Mommy, Daddy and Alex for helping me graduate never thought it would happen ;)
~Galpals~

Kara Bolli

"You are not in this world to live up to other people's expectations, nor should you feel the world must live up to yours" – F Perl.
My love goes out to Mom, Dad, Lauren, Adam, and everyone else who helped me get to where I am today. I could not have done it without the love and support of the people closest to me, so thank you.
LND, thank you for helping me find myself

Nathan Borovick

"Everybody's somebody's everything" -Chance The Rapper

"Any damn fool can navigate the world sober. It takes a really good sailor to do it drunk." -Sir Francis Chichester

Matthew Bowen

Thomas Boyd

Melanie Brener

"In life, finding a voice is speaking and living the truth. Each of you is an original. Each of you has a distinctive voice. When you find it, your story will be told. You will be heard." - John Grisham

emr.jamjl.is.

Abigael Bridgemohan

"God grant me the serenity to accept what I cannot change, courage to change what I can, and wisdom to know the difference."
- Reinhold Niebuhr

"I tried to be a gangsta but my curfew was eleven."
-Tyler James Williams

"How lucky am I to have something that makes saying goodbye so hard." - A. A. Milne
Thank you Mum, Daddy, and Chloe for everything, I love you.

Nicholas Broadbent

"I don't worry, I just win." Ari Gold

LS soccer #rollchick

Ryan Brockway

"I think sometimes in life the biggest challenges end up being the best things that happen in your life." -Tom Brady

Courtney Brown

"The truth is, most of us discover where we are headed when we arrive." -Bill Watterson

Many thanks to my family, friends, and LSSD!

Kristen Brown

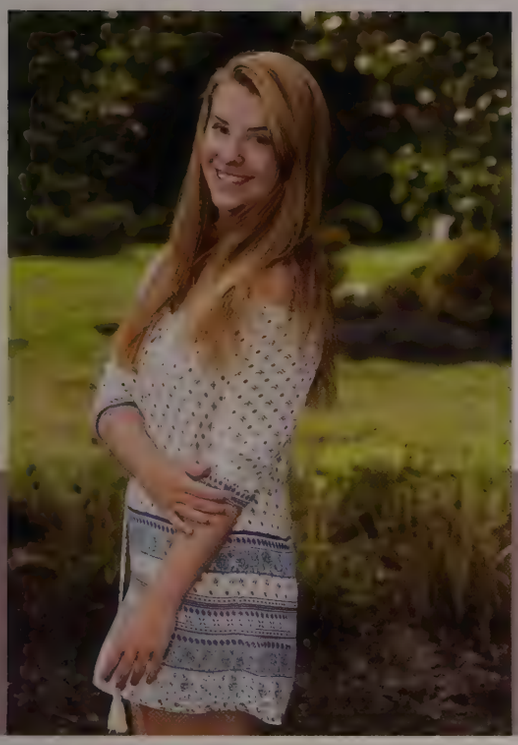

Olivia Brown

"Don't cry because it's over, smile because it happened"
-Dr. Seuss

Tess Brunner

"How wonderful it is that nobody need wait a single moment before starting to improve the world." - Anne Frank
"Am I the only person in this city who doesn't just do whatevs whenevs? Well, fudge that sugar. Fudge it to heck, where a demon with a thousand wee-wees fudges it forever!" - Kimmy Schmidt

Serena Burke

"The two most important days in your life are the day you are born and the day you find out why." –Mark Twain
Thank you to my family for always being there and supporting me.
Love my #USA ladies for getting me through four years with a smile.

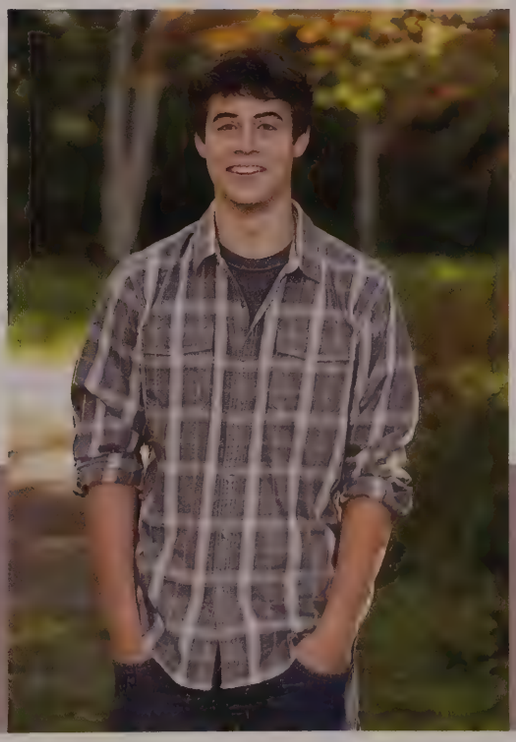

Christopher Bursaw

"There is a time for many words, and there is also a time for sleep."-Homer, The Odyssey

Sophia Buzanis

"God is within her, she will not fall." - Psalm 46:5

Megan Cain

"We cannot become what we want by remaining what we are" -Max Dupree
"I'm taking care of my procrastination issues; just you wait and see" - Unknown
Mom and dad- Thank you for always supporting me and believing in me Brian- Thanks for always helping me with my homework till 3 am, you're the best
Much love #ALN #2/1 #BT

Dorothea Callen

To quote Hamlet Act III Scene iii Line 92, “No”.

Marissa Cannistraro

"Oh no, is that tomorrow?! Oh my god!" --Matt Healy

Ben Cargill

"Life moves pretty fast. If you don't stop and look around once in a while, you could miss it."
-Ferris Bueller

Margaret Carlough

"We're all traveling through time together, every day of our lives. All we can do is do our best to relish this remarkable ride." - About time
All my love and thanks to Mom, Dad, Will, Tim, G&G
Forever LSB, LSGANST, Goats

John Carlson

"I'm never going to be fast, and nobody will ever mistake me for being fast" -Tom Brady
M,D,C,A, and A, thanks for the endless support, love you all
To my boys, thanks for making these four years unforgettable, meet at Dill's in 5.
LS Football #56
LS Baseball #25 #CSGBM8

Nils Carlson

"And you know, there's no guarantee. Maybe it's not gonna happen. But don't let it not happen because you gave up."
- Jaime Mantzel

Leah Carney

"Be who you are and say what you feel, because those who mind don't matter, and those who matter don't mind." -Dr. Seuss

Thank you Mom and Dad for everything you do for me. Also, thank you to PW, HL, CS, JS, and RJ for helping me get through these past four years. Love you all!

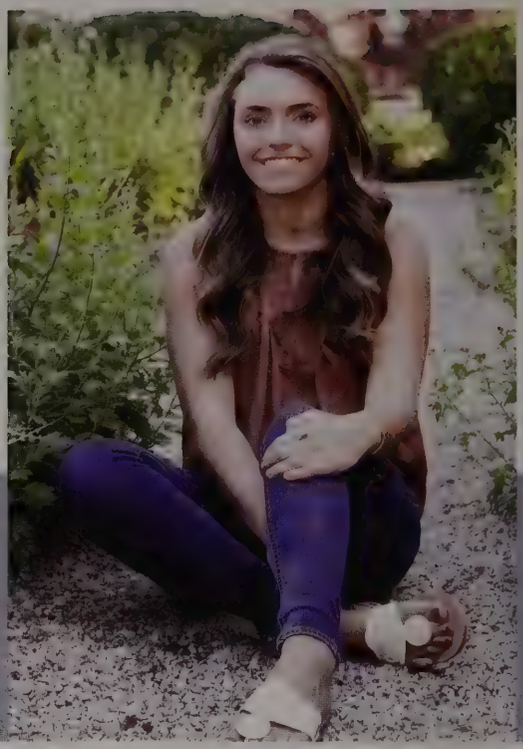

Julia Carroll

"We didn't realize we were making memories we just knew we were having fun."
Mom, Dad, Brendan & Brian - thanks for all the love and support, couldn't have done it without you guys. I love you.
CNBTE <3 MKF&A
USA thanks for all the memories, love you girls. I'll miss you.
"Be a fruit loop in a bowl of cheerios" #USA

Caitlin Carter

"Destiny is for losers. It's just a stupid excuse to wait for things to happen instead of making them happen." - Blaire Waldorf
#BT, galpals, 27, LSVFH – Thanks for the being the best friends I could ask for
J & N – Thanks for keeping it real, hold down the fort
Chris & Ker – Thanks for being my biggest fans, love you always

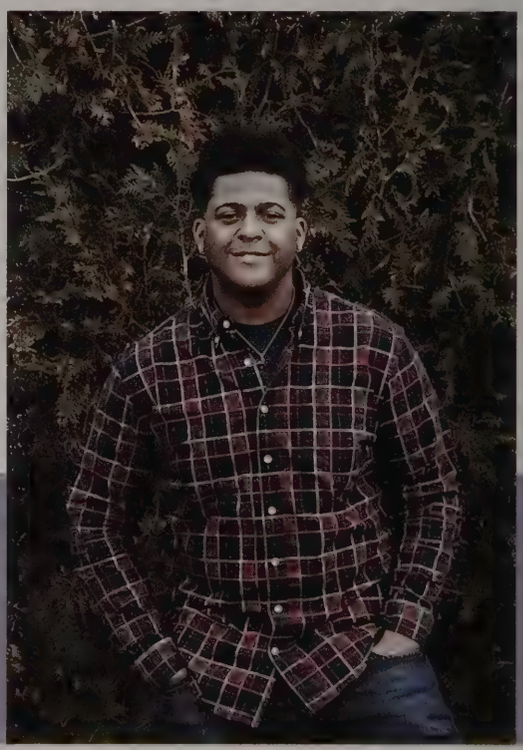

Myles Carter

"You can catch flies with honey, but you can catch more honies bein' fly."

Anna Cass

"The more we try to understand one another, the more exceptional each of us will be." - Zootopia

"In my defense, I was left unsupervised." - Unknown

~Supercalifragilisticexistentialcrisis~

Matthew Castellani

"One more and I got 69 touchdowns."
-Rob Gronkowski

"The inner machinations of my mind are an enigma..."
-Patrick Star

Louise Chadwick

"It's not the environment that defines you, it's the choices you make."

Thank you Mom, Dad, Luke and Fiona for always helping and supporting me throughout the years

Hannah Chen

"We are the music-makers, and we are the dreamers of dreams" - Roald Dahl
Thank you M+D for your love and encouragement
Love you C+J for keeping me in line
Thank you S for the adventures and endless support
#BT LSGLAX #16 LSwack LSCX

Sammi Chen

"The future rewards those who press on. I don't have time to feel sorry for myself. I don't have time to complain. I'm going to press on."
-Barack Obama

Felicia Cheng

"Whatever you are, be a good one." -Abraham Lincoln

Huge shoutout to Mom, Dad, and Clarissa for the never ending love and support. You guys are the best! To all my friends and classmates, thank you for the memories I will cherish forever. I know you guys will do big things!

Nicole Cheung

"Paul Gauguin asked, 'Whence do we come? What are we? Where are we going?' Well I don't know about anyone else, but I came from my room, I'm a kid with big plans, and I'm going outside!" -Calvin and Hobbes

Thanks to Mom, Dad, Sammi, and all my friends for the memories & nonstop laughter!

Tara Christian

"Sometimes glass glitters more than diamonds because it has more to prove." - Terry Pratchett

Megan Chunias

"Do the things that interest you and do them with all your heart. Don't be concerned about whether people are watching you or criticizing you." –Eleanor Roosevelt M&D,N,L,B,T: Thanks for making me unique, I love you guys. Shoutout to LTD, my ballers and my sprackies for all the laughs and love. Wouldn't have made it without you guys. Congrats 2017, let's be the ones to make a difference.

Michael Ciampa

"No matter what anyone tells you, words and ideas can change the world." - Robin Williams

David Cincotta

"Sometimes science is more art than science" - Rick Sanchez

Marni Clary

"A day without laugher is a day wasted"
-Charlie Chaplin

To my friends- thanks for never letting me waste a day

Mom, Dad and Sydney- I owe it all to you

LND, thanks for being the best

Alice Clements

"How lucky am I to have something that makes saying goodbye so hard." A.A. Milne, Winnie-the-Pooh
Mum, Dad, Molls, & Diggs- Thank you for always being there for me, no words can describe how much I love you guys.
LSVGS, LSGVT, LTD, and all my amazing friends, love you all and thank you for everything!!
Congrats 2017!

Caleb Coffin

"I always hear 'punch me in the face' when you're speaking - but it's usually sub-text."
- Martin Freeman as Dr. John Watson in Sherlock

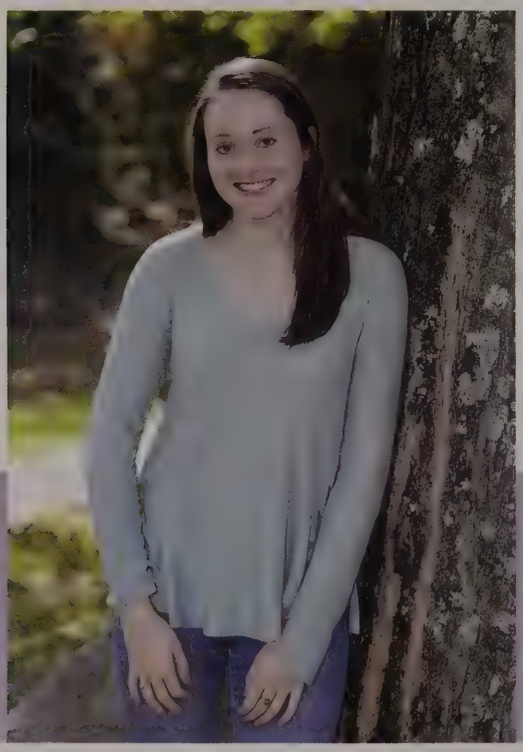

Caroline Cohen

"There comes a day when you realize turning the page is the best feeling in the world, because you realize there's so much more to the book than the page you were stuck on." -Anonymous
Endless thanks to L, J, M, & E, I owe it all to you.
"The two most important days of your life are the day you were born and the day you find out why." -Mark Twain
#LSGVB #2/1

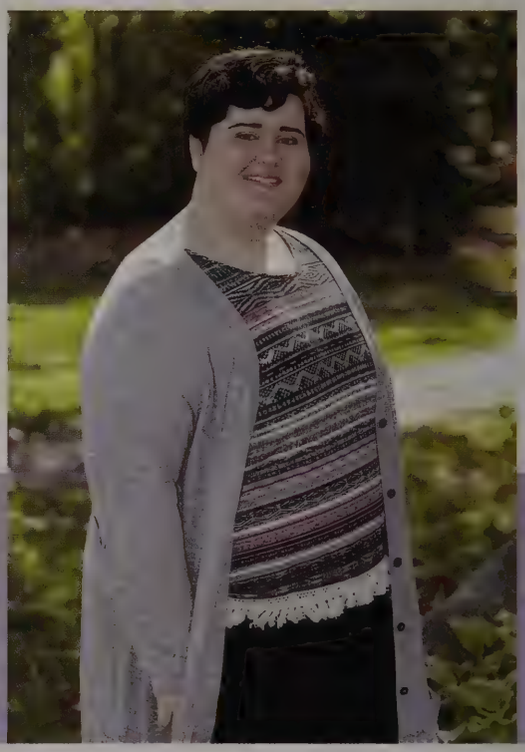

Emma Cohen

"It is not enough to reach for the brass ring. You must also enjoy the merry go round." -Julie Andrews

"I think on a stage in front of thousands of people is a wildly invigorating and amazing experience, and it requires a certain skill set; then being in the studio, and being curled up in the fetal position under the piano, that requires another skill set." -Mary Chapin Carpenter

Rebecca Cohen

Everybody has one character flaw. Mine is: my personality.

Lauren Cole

"Put something inspirational" -Dad

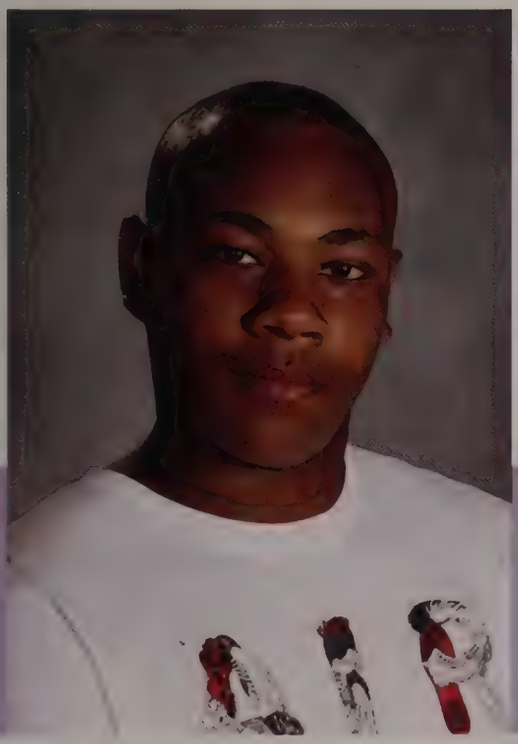

Francisco Colon

Blake Comrie

"However fixed our likes and dislikes may seem, the tide of time and events will often bring surprising changes in the relations between nations and neighbors."

Elizabeth Concannon

"There is little success where there is little laughter" -Andrew Carnegie

To my family and friends, thank you for the constant smiles, craziness and support.

To my LSCX family, thank you for the hilarious memories and endless miles!!

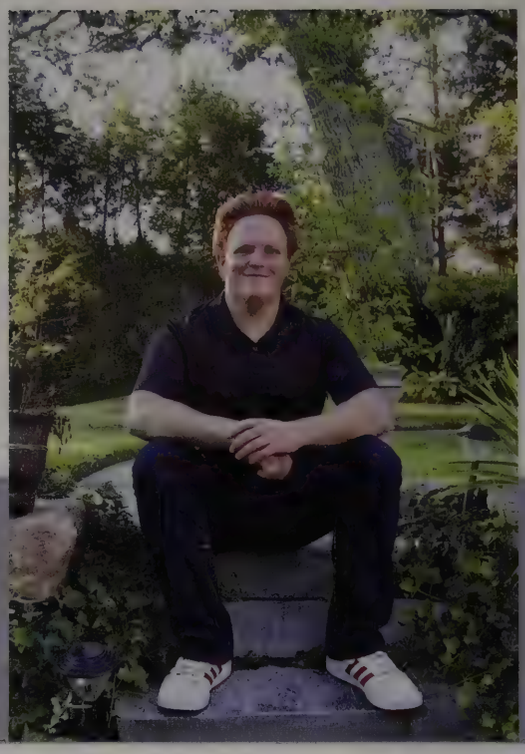

Brian Cooper

"You know…Life has its ups and downs but you always gotta go with ups…Pipe it up…Shock the world" -Junior Almeida
LSRugby State Champions
LS Football Black Shirts
Thank you Mom and Dad for everything. Mr. Miller and Coach Wimberly, you guys have been amazing influences, wouldn't be the same without you. Shout out to the boys for making these years unreal.

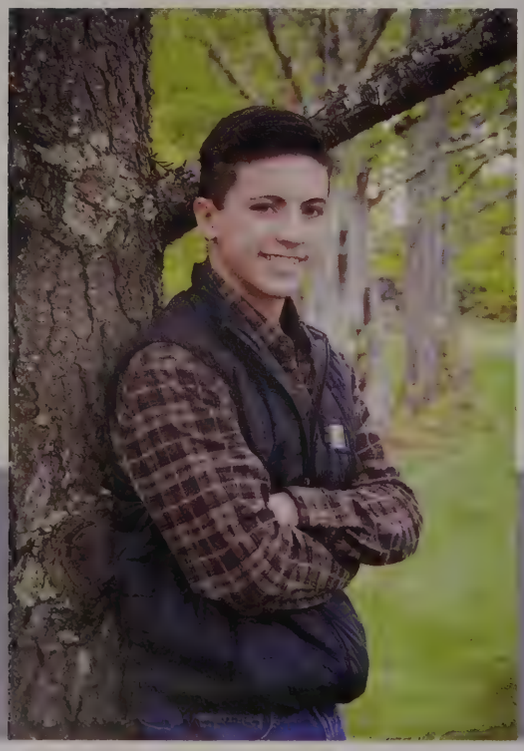

Shawn Corcoran

"I would like to be remembered as a man who had a wonderful time living life, a man who had good friends, fine family - and I don't think I could ask for anything more than that, actually."
-Frank Sinatra

Evan Coronado

What we got chef?
-Evan Coronado

Jason Correia

"Check my ipass" - Jason Correia

Lucy Cousins

"Pull yourself together... Go. Confront the problem! Fight! Win! And call me when you get back, darling, I enjoy our visits." -Edna Mode

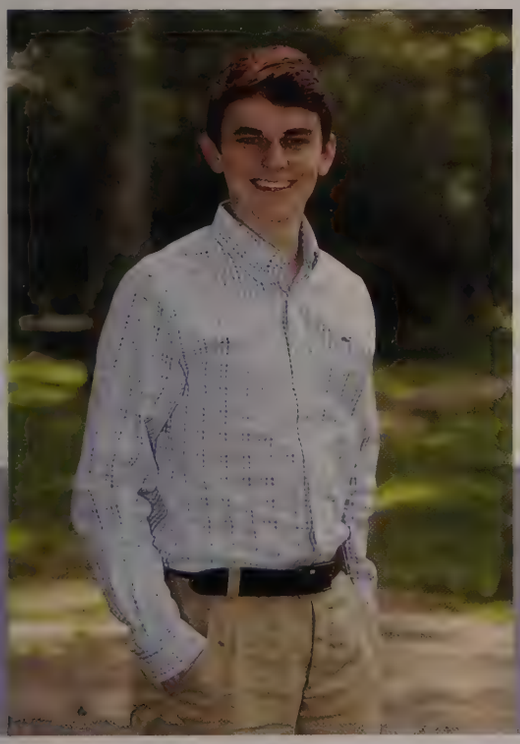

Gregory Crane

"Education is what remains after one has forgotten what one has learned in school." -Albert Einstein

Christopher Crean

I don't have snapsave

Kara Cromwell

"Life's a party, dress like it" - Lilly Pulitzer

Huge thank you to my friends and family for making these last 4 years so special! #LT

Sabdy Cruz

Anna Curnan-LaCava

"You must do the things you think you cannot do" -Eleanor Roosevelt

Jarrett Darcy

"Emancipate yourself from mental slavery none but ourselves can free our minds" - bob Marley

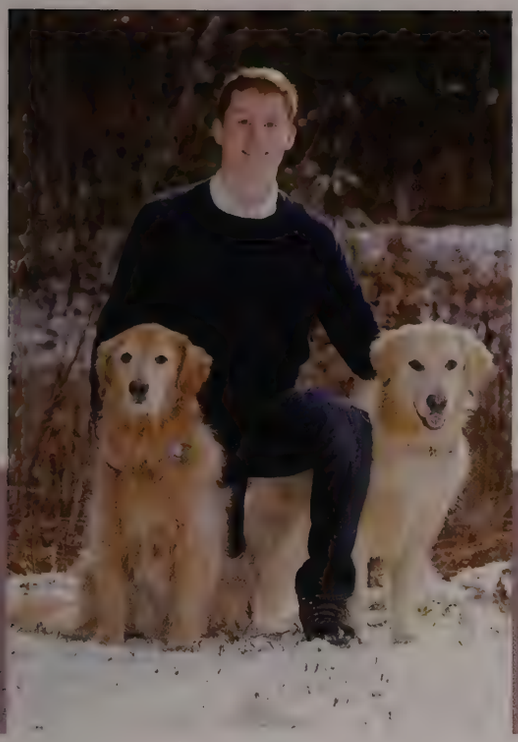

John Darley Jr

"I went to a restaurant that 'serves breakfast anytime' so I ordered french toast during the Renaissance" -Steven Wright

"Goodbye everyone. I'll remember you in therapy" - Plankton

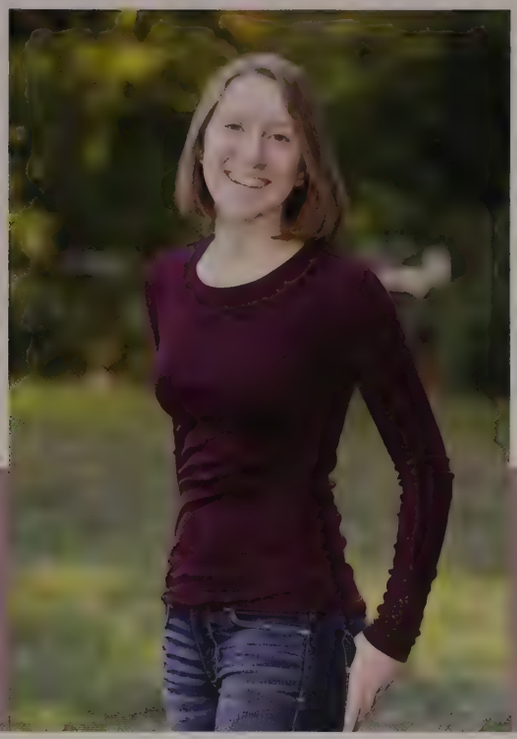

Kendall Dawson

"It's time for you to look inward and begin asking yourself the big questions: who are you and what do you want?" -Uncle Iroh
"I don't understand the question, and I won't respond to it." -Lucille Bluth

Big thanks to D,M,M,T,&M and my LSB family!

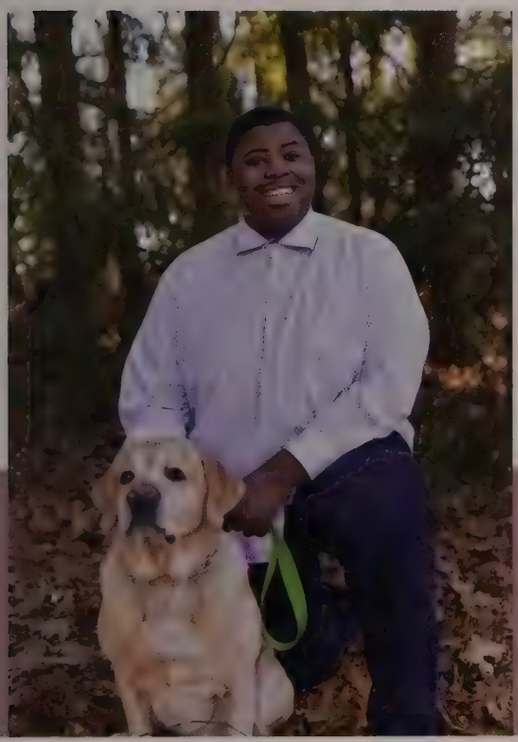

Quincee Day

"I do not feel safe at this school" - Quincee Day

Yoann Delisle

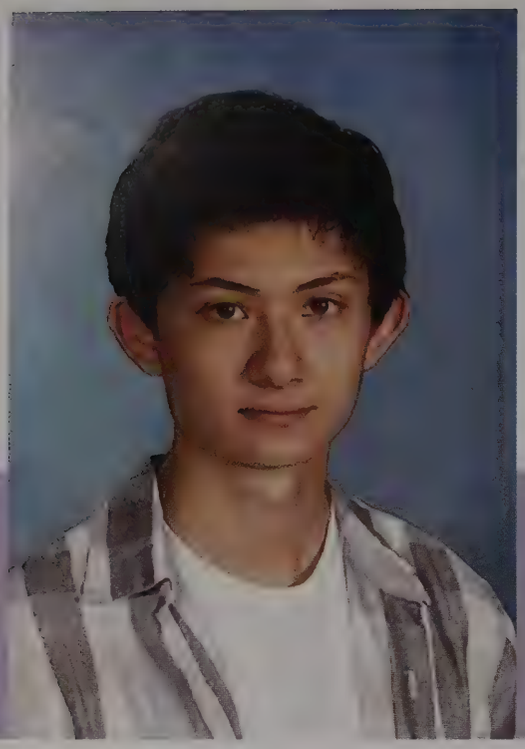

Aidan Dermady

"To find yourself, think for yourself" - Socrates

Joseph DeSantis

Jeffrey Dimunah

"It ain't where yuh from its where yuh at" -J

"Be HANest with me Jeff, I'm pretty funny, right?"
-Caroline Han

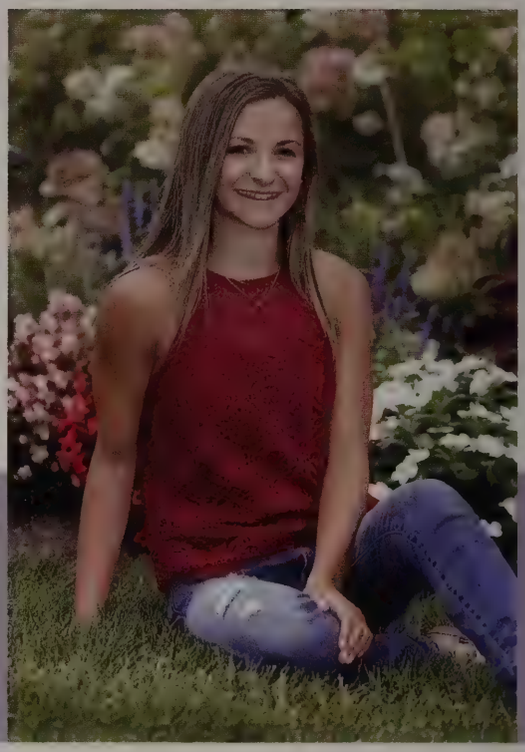

Julia DiStefano

"I have no idea what I'm doing." -Kim Kardashian

Thank you Mom, Dad, Melissa, Monica, Joey, and Mark for always loving and supporting me even when I have no idea what I'm doing!!!

Jack Doherty

"I always did something I was a little not ready to do. I think that's how you grow."
-Marissa Mayer, CEO of Yahoo!

Ryan Donlan

"I guess it comes down to a simple choice, really. Get busy living or get busy dying" - Andy Dufresne

Thank you to the fam for supporting and sticking with me through the ups and downs.

LS Soccer #RollChick Wematin Lacrosse #13

Aidan Doyle

"Trust the Process" - Joel Embiid

Katherine Drumm-Schwartz

"You will never change the world by trying to be like it." - anonymous
Thank you to my family and my best friends for getting me through it all. I love you.
#LT

Caylie Dueker

"If we were meant to stay in one place, we'd have roots instead of feet"

WCYD

Ruby Dunlea

You can retake a class but you can't relive a party
A big thank you to my family for the help and friends for the memories.
#USA all the way

William Dunn

"Life is tough, but it's tougher when you're stupid."
-John Wayne

Timothy Dunphy

"You know, all that really matters is that the people you love are happy and healthy. Everything else is just sprinkles on the sundae." - Paul Walker

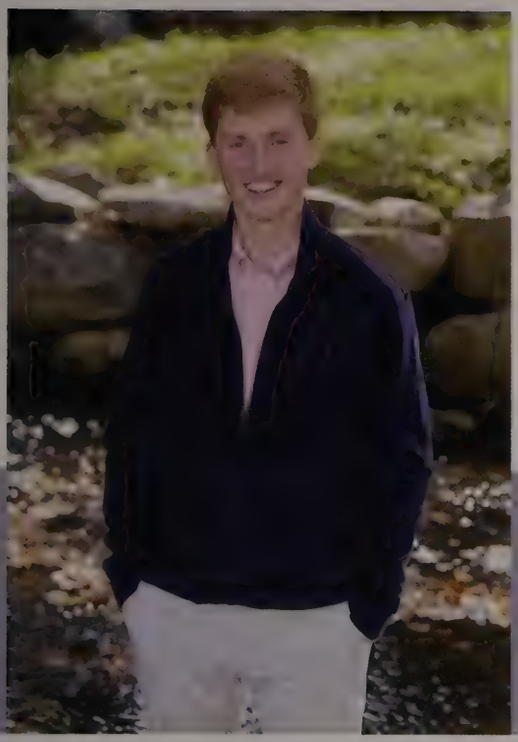

Frank Durant III

"You gotta be able to smile through all this BS" - Tupac

Eliot Eckhouse

"I'm not here for a long time, I'm just here for a good time" -- Chief
"The difference between a successful person and others is not a lack of strength, not a lack of knowledge, but rather a lack of will" -- Vince Lombardi
Thanks Mom, Dad and Michela for everything. It's been a good ride.
#MFNGA

Eva Elder

"She is clothed with strength and dignity and she laughs without fear of the future"
For the people who have surrounded me with happiness through these years - thank you! I have learned so much from each of you. I love you Elder crew, and all your support.
LSGAS//CRI and all my strong girls -o- you are awesome

Olivia Elliot

"Peace cannot be kept by force; it can only be achieved by understanding."
-Albert Einstein

"So we beat on, boats against the current, borne back ceaselessly into the past."
-F. Scott Fitzgerald, The Great Gatsby

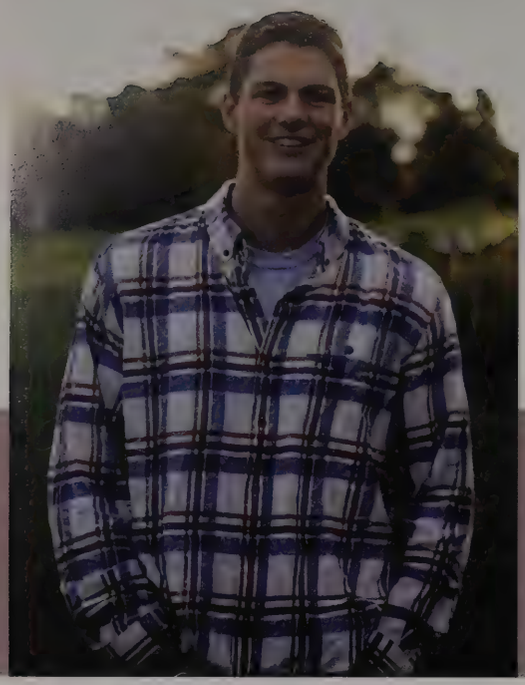

Ian Engstrom

"But I was going into Tosche Station to pick up some power converters!"

Marilyn Fallo

Shoutout to mama and papa Fallo for dealing with me for 18 years, I couldn't have done it without you.
"happiness is like peeing your pants. Everyone can see it, but only you can feel the warmth." -unknown
" I peaked in high school!"
Thanks USA for surviving the past 4 years with me!
@RD,LK,TL,AG,CG,MP,SB,JC
#USA

Jillian Farabaugh

"Faith is taking the first step even when you don't see the whole stair case" -MLK
M&D-thanks for everything, I couldn't have done it without you both, love you endlessly
K-thanks for being the best big sister, lucky to call you my bff
#BT #galpals #27

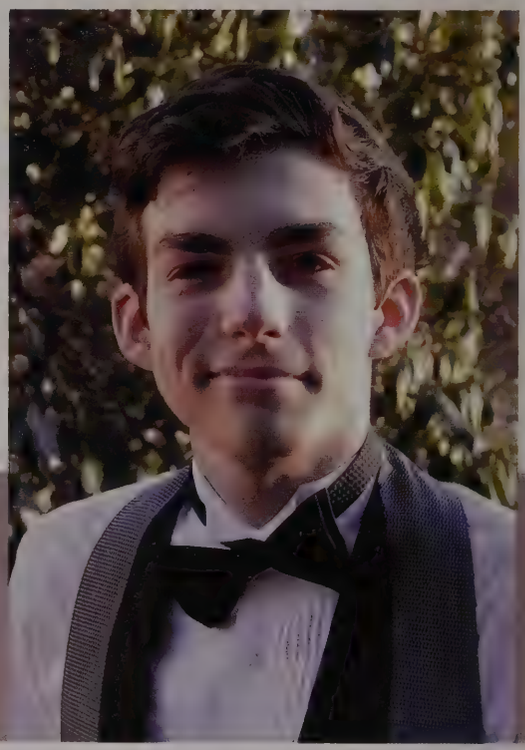

Ian Fay

It's not about getting away with something, it's about whether that something is right or wrong.

Vivienne Feng

"Everyone is a sassy ass person who can't be oppressed"- Jason Tsai
"You're mad. Bonkers. Off your head...but I'll tell you a secret...all of the best people are"- Lewis Carroll (Alice's Adventures in Wonderland)

Neandra Fernandes

"It is not our differences that divide us. It is our inability to recognize, accept, and celebrate those differences." - Audre Lorde

Danielle Fernandez

"A day full of possibilities, those are the best!" ~Briana Gibbs

Leanne Fitzpatrick

"Well, I don't know how many years on this Earth I got left. I'm gonna get really weird with it." -Danny DeVito
LTD- Thank you for the best memories and adventures, here's to many more...
M, D&D- Thanks for putting up with me :')
"Do all the good you can, by all the means you can, in all the ways you can, in all the places you can, at all the times you can, to all the people you can, as long as ever you can."-John Wesley

Jake Flecke

"In the end, we only regret the chances we didn't take"

"In order to succeed, your desire for success should be greater than your fear of failure" ~ Bill Cosby

Philippians 4:13

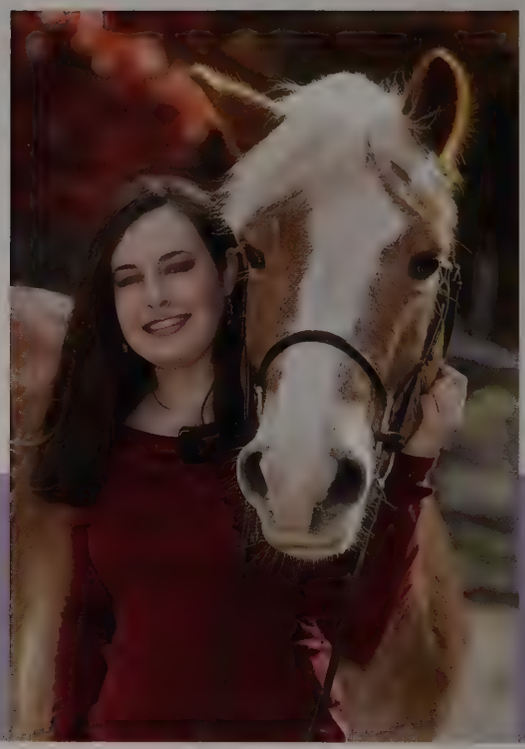

Abigail Flynn

"To the world you may be just one girl, but to one horse you are the world." -Unknown

Kathleen Fogarty

"Pew pew pew! Pew! Pew pew!" -Star Wars

Rylan Forester

"Anything worth doing is worth overdoing. Moderation is for cowards."
-Lone Survivor
#MFNGA #CSGBM8

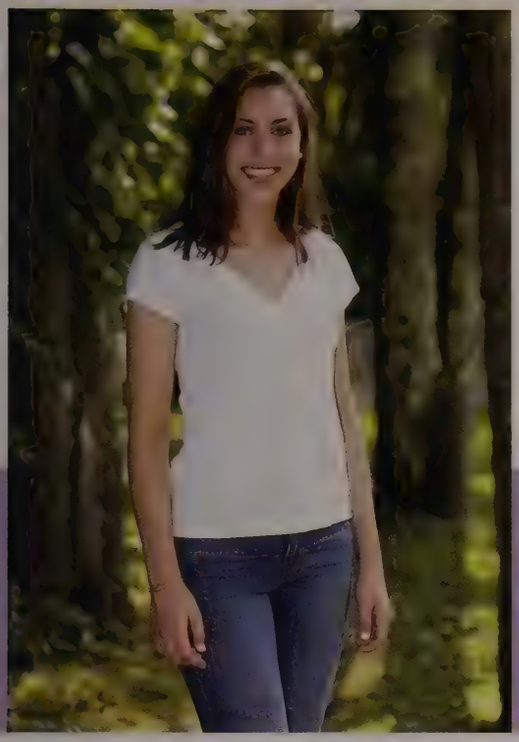

Jacqueline Foster

"Sometimes you will never know the value of a moment until it becomes a memory" -Dr. Suess
"This wasn't like high school musical at all" -Unknown
Mama and Sissy- Thank you for always putting up with me. Love you guys endlessly.
LTD & friends- Thanks for all the memories these past 4 years.
LSVB #10 DTE

Anna Frey

"I think we'll be alright." -Joe Biden
"Wherever you go, go with all your heart." -Confucius
LSFH -- F&A in my heart #PTG #PWU #SNF #WRTB
AL, LF, GM, JP -- All my love, always
LTD -- You guys are all pretty neat
Ma & Dad & Haydu -- Love you endlessly

Hayden Frey

Wematin Lacrosse, LS Football #43
#helmetslax #faaabreak #3x
Good luck BW DR CK ML MM EM JS JA RD HS
"You just gotta appreciate everything. That's one of the most important things in life is just really appreciating it because we only get to do this once and not for a long time so enjoy it." -Jay

Mia Fryling

"Use what talents you possess; the woods would be very silent if no birds sang there except those that sang best." ~ Henry Van Dyke
"Today me will live in the moment unless it's unpleasant in which case me will eat a cookie." ~ Cookie Monster

Marissa Fuhrman

"You are braver than you believe, stronger than you seem, and smarter than you think" -A.A. Milne

Lia Gallo

"You should never view your challenges as a disadvantage. Instead, it's important for you to understand that your experience facing and overcoming adversity is actually one of your biggest advantages" - Michelle Obama

Mom, Dad, and Gregory - Thank you for all of your support, encouragement, and understanding. Love you!

Trishla Gandhi

"Just because you're trash doesn't mean you can't do great things. Its called a garbage can, not garbage cannot"-Oscar the Grouch
"If you are neutral in situations of injustice, you have chosen the side of the oppressor" -Desmond Tutu

Taylor Gardent

"You must always strive to be the best
But you must never believe that you are." - Juan Manuel Fargio

Thanks Mom, Dad and Ryan for being there and believing in me.

Emma Garrett

"The best thing to hold onto in life is each other" -Audrey Hepburn
"There is more treasure in books than in all the pirate's loot on Treasure Island" -Walt Disney
To my family and friends, thank you for all of the endless love and support. M,D,J,J,C,M,J
LS Soccer, 4EH5

Anna Garzone

"Be spontaneous and challenge yourself because the second you don't is the second you stop living,"- Anonymous
#LT #FTT
Thanks to all my friends and family who always encouraged me to preserve and never doubted my ability to succeed. I Love you all!

Fady Gemayel

"Above all, watch with glittering eyes the whole world around you because the greatest secrets are always hidden in the most unlikely places. Those who don't believe in magic will never find it." -Roald Dahl

Tyler George

"Let's Get Weeeird" – Adam DeMamp

"Partying doesn't hurt my chances of winning" – Johnny Manziel

Peter Noyes '10, ASL-UTD

Ariannah Gervais

"When life hands you lemons you make lemonade, when a man hands you his wallet, you scam him" -Joanne The Scammer
"It seems impossible until it's done"
"Di road haffi tek on..." - popcaan
#212121 #L17

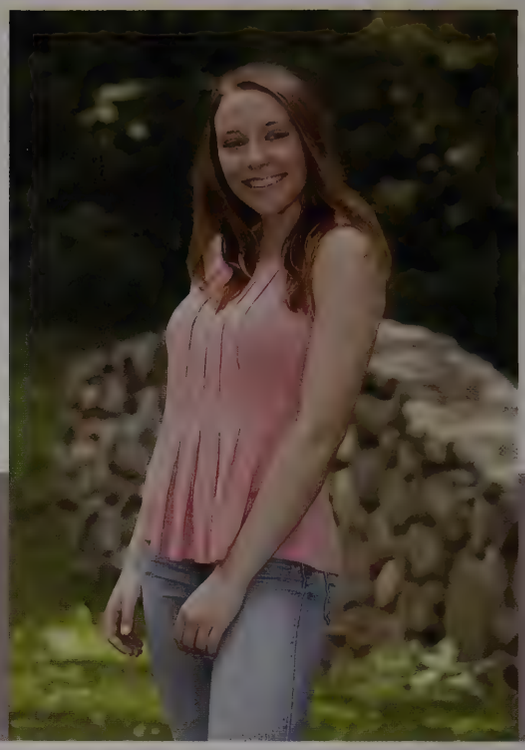

Miranda Gieg

"I have no idea what I'm doing, but I know I'm doing it really, really well." - Andy Dwyer

Thank you M, D, O, and A for getting me through. So much love, always.

Joseph Gilberto

"There are only two things I love in this world: everybody, and television." -Kenneth Parcell

"My dream… is to destroy George Clooney." -Francine Smith

Rachel Glatt

"Always remember to rebound from the day"
- D. Schuler -

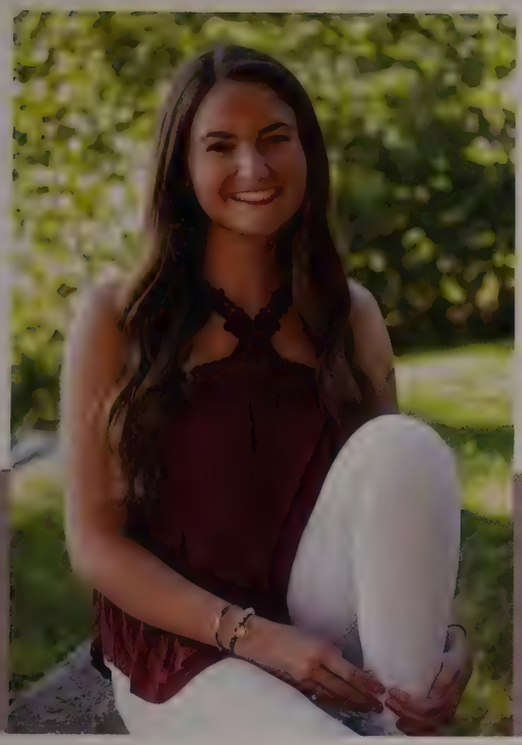

Olivia Glick

Alexander Gogan

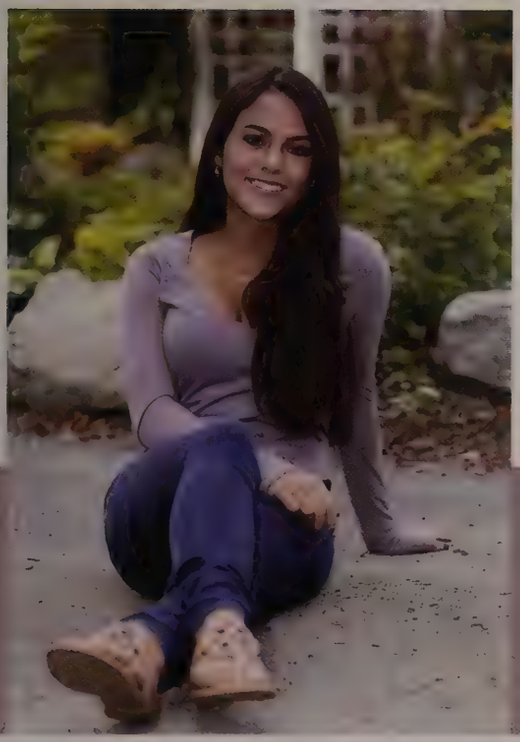

Ava Gonzalez

"No pressure, no diamonds" -Thomas Carlyle
Thank you to my loving family and friends for making these past four years truly unforgettable. I will cherish these high school memories forever.
"The best thing about memories is making them"
#USA love you ladies
Thanks for all the laughs!

Marissa Goodman

"Manager, momager, lover of life"-Kris Jenner
"I can't wait to never see any of you again"-Blair Waldorf
M&D-You've given me enough love, guidance and embarrassment to last a lifetime. I'm one lucky daughter.
E,M&J-Wherever life takes us, I'll always be your little sister (and the DOIF).
#BT #ALN

Kayla Granahan

"If you can do nothing else, do whatever is in your power to make the people in your life feel completely unashamed of who they are."-Sam Killerman
Thanks to my best friends for putting up with me all these years. You all have changed my life for the better and I love you for that.
M,D,S,M,E,&H - never forget how much you bring into this world. I would be no where without any of you. Thx fam. I love you.

Abigail Greenberg

"You didn't come this far to only come this far." -Unknown

Thank you Mom, Alex and Allison for always believing in and supporting me. I love you guys. Dad: I wish you were here to witness it all with me. I miss you and live everyday to make you proud.
F54, thank you for everything. I love you girls forever.
GW '21

Hannah Greenberg-MacKay

Meredith Grimes

"It's a helluva start, being able to recognize what makes you happy." -Lucille Ball

Matthew Guerra

Books are as useful to a stupid person as a mirror is useful to a blind person.

By: Chanakya

Rohini Guin

"Did you know that the phrase 'who cares' was invented for this conversation?" -Camille Engelson

"In my head, there's a Greyhound station, where I send my thoughts to far off destinations, so they may have a chance, of finding a place where they're far more suited than here." -Death Cab for Cutie

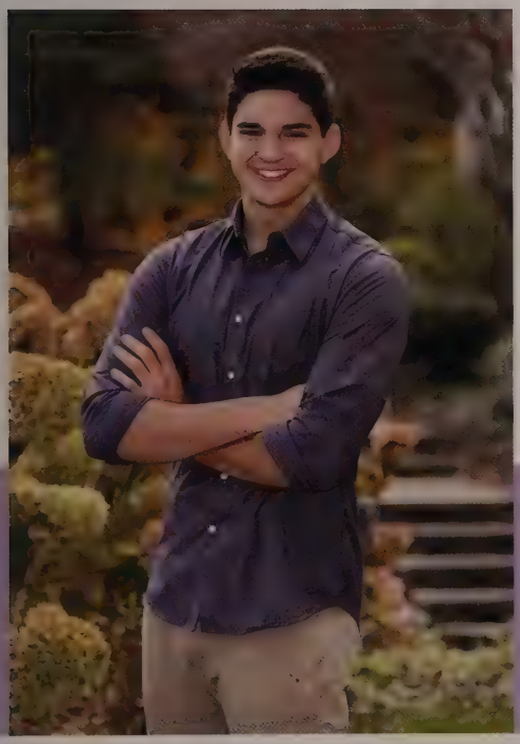

Alex Gullotti

"Sometimes you just need a little silly" -Stephanie Brown

Samantha Gutch

"When carrying a jar of honey to give to a friend for his birthday, don't stop and eat it along the way." -Winnie the Pooh
"Viva la Vida" -Coldplay
Thank you to my friends and family for the endless love and support.
LS Soccer 4EH5

Cecilia Gutierrez

"I don't know where I'm going from here, but I promise it won't be boring" - David Bowie
Mom, thank you for being my rock and for always believing in me. I couldn't have done it without you.
Thank you to my best friends for making these past 4 years so memorable and fun! Love you all
#USA forever

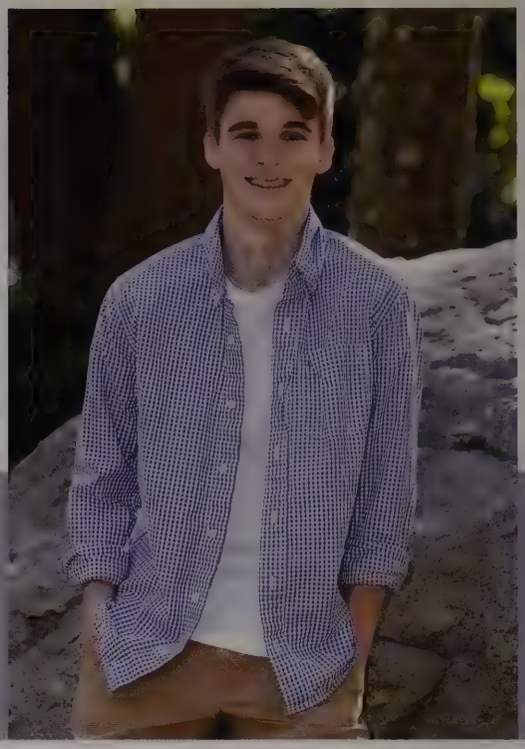

Samuel Guzi

fixin' to be a lot better, man

Michelle Haley

"Those innocent eyes cut my soul like a razor" -Fyodor Dostoevsky

Patricia Hamilton

"No matter how deep the issue is and no matter how long you have struggled with it, the possibility exists for you to become absolutely free, whole, and healed" -Brandon Bays

"May your joys be as deep as the oceans, Your troubles as light as its foam, and may you find sweet peace of mind, where ever you may roam" -Irish blessing

Katherine Hardwick

"We've all got both light and dark inside us. What matters is the part we choose to act on. That's who we really are."
-Sirius Black
"I don't know half of you half as well as I should like; and I like less than half of you half as well as you deserve."
-Bilbo Baggins

Dylan Harris

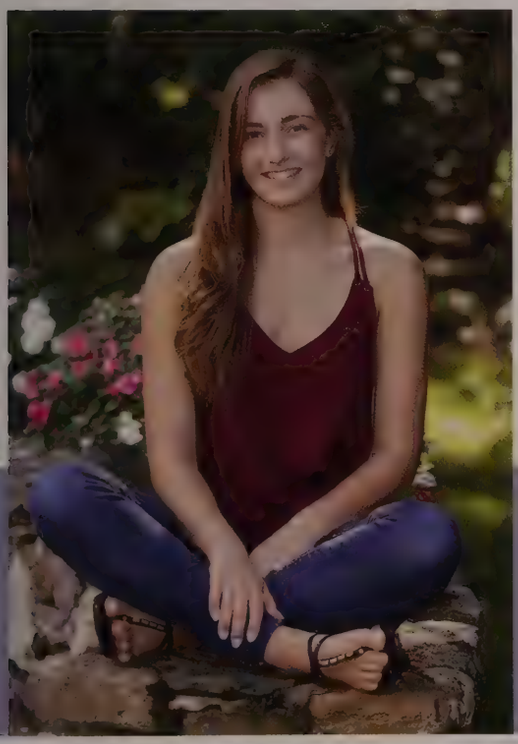

Amelia Harvey

"How lucky I am to have something that makes saying goodbye so hard." -Winnie the Pooh

Austin Heisey

When we try to pick out anything by itself, we find it hitched to everything else in the universe. John Muir

Tessa Heller

"You can't stop the waves, but you can learn to surf." - John Kabat-Zinn

01773 | 02653

Darcy Helsingius

"For God so loved the world, that he gave his only Son, that whoever believes in him should not perish but have eternal life." -John 3:16

Grace Henderson

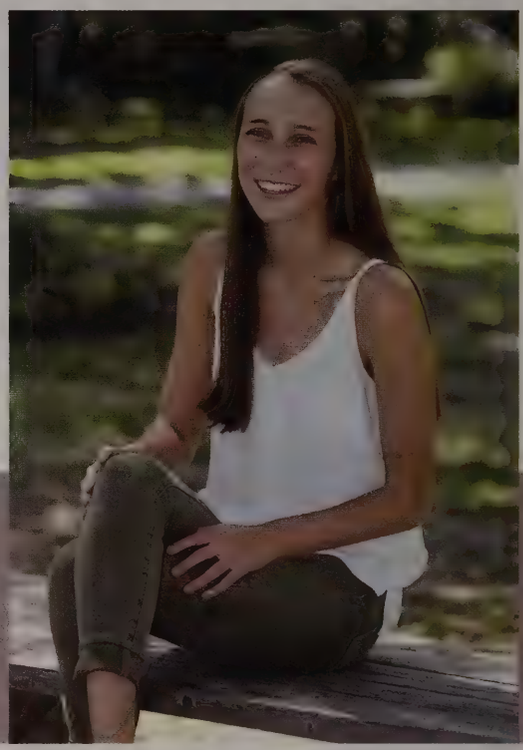

Larsen Henken

"Steady on down the line, Lose every sense of time, Take it all in and wake up that small part of me, Day to day I'm blind to see, And find how far, To go." -Matt Simons
Thank you Mom, Dad, and Kari--you've made everything possible.
LSGVB #DTE keep making history
LSVGBB #TTTT thanks for all these years
LND we'll be back

Matthew Herlihy

"We can't help everyone, but everyone can help someone" - Ronald Reagan
"Life moves pretty fast. If you don't stop and look around once in a while, you could miss it." - Ferris Bueller
M, D, Sibs, thanks for everything you guys have made me the person I am today
LS Football #70
LS Lax #17
#MFNGA

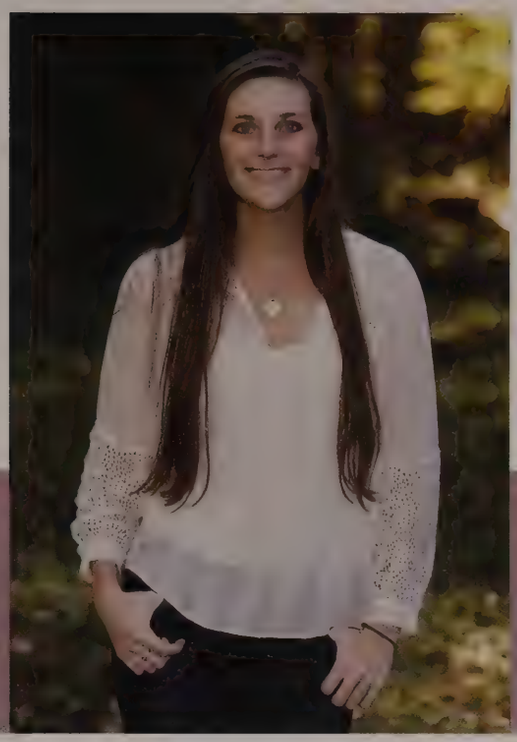

Katie Hession

"You must do the thing which you think you cannot" - Eleanor Roosevelt

Adele Hinkle

"Differences of habit and language are nothing at all if our aims are identical and our hearts are open." — Albus Dumbledore (J.K. Rowling)

"We've all got both light and dark inside us. What matters is the part we choose to act on. That's who we really are." - Albus Dumbledore (J.K. Rowling)

Daniel Hoenig

"Do you feel the force of the wind?
The slash of the rain?
Go face them, go fight them, be savage again.
The palms of your hands will thicken,
the skin on your back will tan.
You'll grow hungry, weary, and tired.
But you'll walk. Like a man."
LS Soccer '15 '16 (forever)

Talia Hollowell

"To the stars who listen—and the dreams that are answered." -A Court of Mist and Fury, Sarah J. Maas

Ella Houlihan

"You must habit yourself to the dazzle of the light, and of every moment of your life."
-Walt Whitman

change your altitude

LS Alpine, thank you for making every winter unforgettable #lsgas

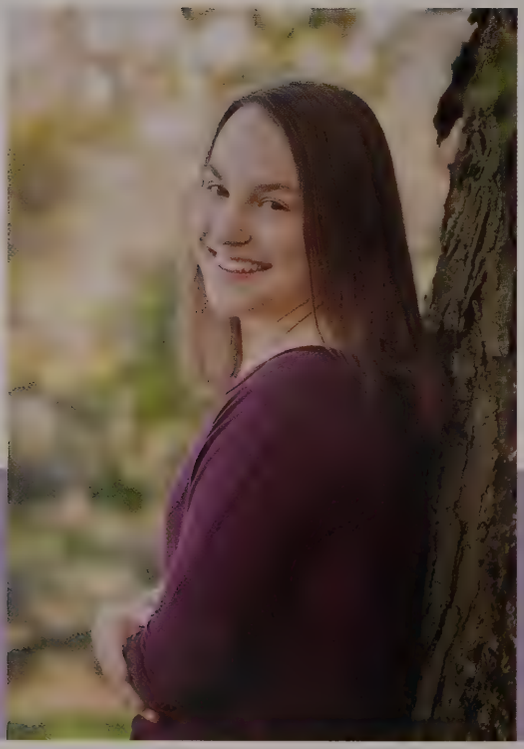

Darcy Howell

"No one can make you feel inferior without your consent." -Eleanor Roosevelt

Devin Hubbard

"Sometimes you gotta work a little so you can ball a lot"
-Tom Haverford

Jackson Hudgins

"Live life slow, but don't waste time" -Jackson Hudgins

Francoise Hultin

"If you get a chance, take it. If it changes your life, let it. Nobody said that it'd be easy, they just promised that it'd be worth it." -Meredith Grey

Thanks to my family and friends for all of your love and support!
Love you, LS soccer, Sprack and FAST

Matthew Hyer

"So long, partner" -Woody
LS Soccer #0 '14, '15, '16 (forever)
#rollchick #mfnga

Victoria Jackson

"It is good to have an end to journey toward; but it is the journey that matters in the end" -Ernest Hemingway
Mom, Dad, and Christina- thanks for the endless love and support.
LSVC- Thanks for all the amazing memories.

Katharine Jacobs

"The most important thing is to enjoy your life - to be happy - it's all that matters." -Audrey Hepburn
Mom, Dad and Matt- couldn't have done it without you guys.
#BT love you all
GalPals- forever and always

Maia Jaffer-Diaz

"We didn't realize that we were making memories. We just knew we were having fun." -Winnie the Pooh

Navissia Jaggan

"If everything was perfect, you would never learn and you would never grow." ~Beyoncé Knowles-Carter

Caroline James

"It is better to burn than to disappear." -Albert Camus, L'Étranger

Evan Jefts

Rachel Johnson

Kylee Joiner

"We grew up learning to cheer on the underdog because we see ourselves in them." -Shane L. Koyczan

Lauren Joyner

"Life, with its rules, its obligations, and its freedoms, is like a sonnet: You're given the form, but you have to write the sonnet yourself." Madeleine L'Engle

Jessica Julian

"You, yourself, as much as anybody in the entire universe, deserve your love and affection." - Buddha

Thank you Mom, Dad, Josh, and Violet
LND

Nicholas Kambanis

Joshua Kateman

"Whenever you find yourself on the side of the majority, it is time to reform (or pause and reflect)." -Mark Twain

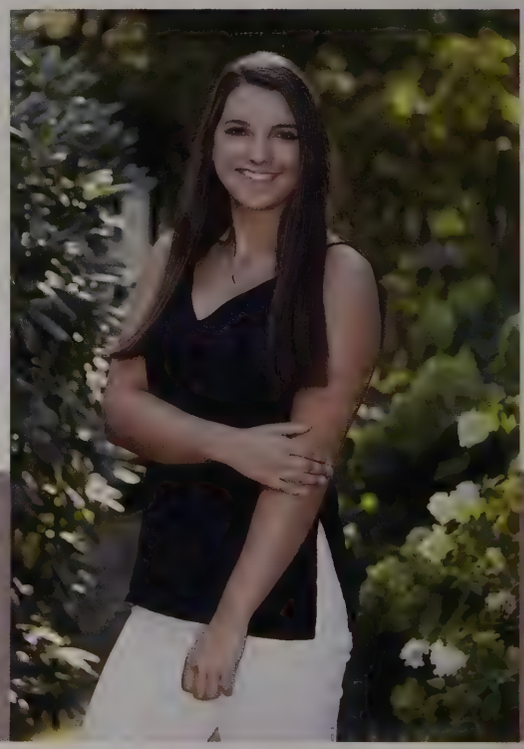

Meryl Katz

"It isn't what we say or think that defines us, but what we do." -Jane Austen
"Everything is hard before it is easy." -Goethe

I'd like to thank my mom, dad, and sister for always supporting me. I don't know what I would do without you. I love you guys.

Elizabeth Kaufmann

"Watch a sunrise at least once a day." "The most amazing things that can happen to a human being will happen to you if you just lower your expectations." -Phil Dunphy "These feelings would go good with pie." -Cameron Tucker Thanks Mom, Dad, and Alexander for everything! Also, huge shoutout to my chorus crew and my twister girls and everyone in between, you made high school bearable!

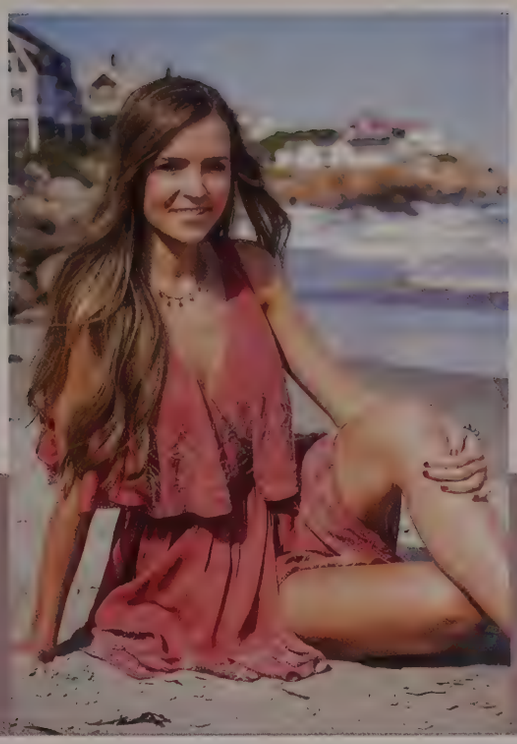

Molly Kavanagh

"Dior not war" - Paris Hilton
To my mom and my dad, thank you so much for all that you do. You continue to inspire me everyday and words cannot describe how much I will miss you next year. And to Charlie - I hope you have as much fun as I did in high school. You are just lucky I won't be there to embarrass you :) #GL

Kate Kawachi

Thank god it's finally over!

Ari Kaye

"Do or do not, there is no try." -Yoda

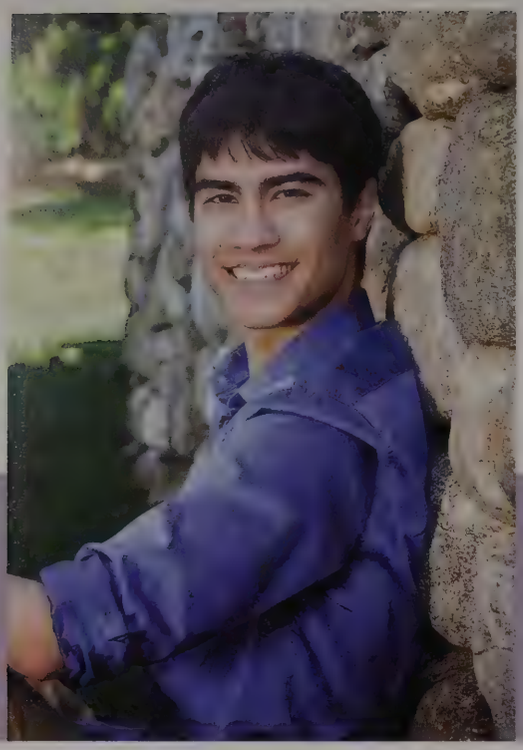

Zachary Kaye

"What door?" -Bernard
"If at first you don't succeed... so much for skydiving."
-Henny Youngman

Fallon Keane

"The only time you should ever look back, is to see how far you've come" -Unknown
M&D- Thanks for your endless love and support, I owe it all to you guys.
CG&J- Thanks for always having my back. Couldn't ask for better brothers.
#GL-Love you girls <3
#SS

Grace Keilen

"There are no mistakes, only opportunities" - Tina Fey
LSVFH LTD
thank you to my family for your love and support

Teresa Keka

"It always seems impossible until it's done." -Nelson Mandela

Michael Kelleher

"97% of the people who quit too soon are employed by the 3% who never gave up." -Jordan Belfort, Wolf of Wall Street

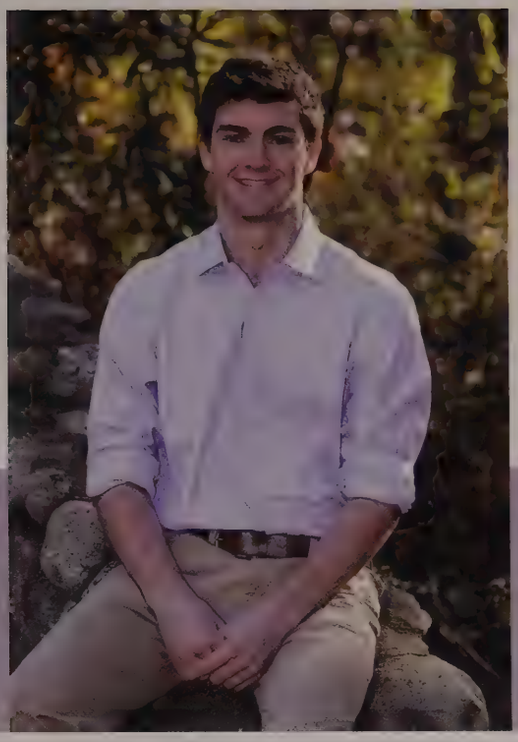

Christopher Kelly

"I'm not a person who defends myself often. I kind of let my actions speak for me." -Tom Brady

LS Football #47
LS Lacrosse #25

Ta'Cori Kelly

Michael Kennedy

"Never give up on something that you can't go a day without thinking about."-Winston Churchill

Caroline Kenney

"Happiness can be found even in the darkest of times, if one only remembers to turn on the light." Albus Dumbledore

Mom, Dad, Andrew, Ryan - Thank you for love, strength, and humor. LSVFH LSSD LTD and homies, love you all, it's been real. Congrats 2017, let's be the change.

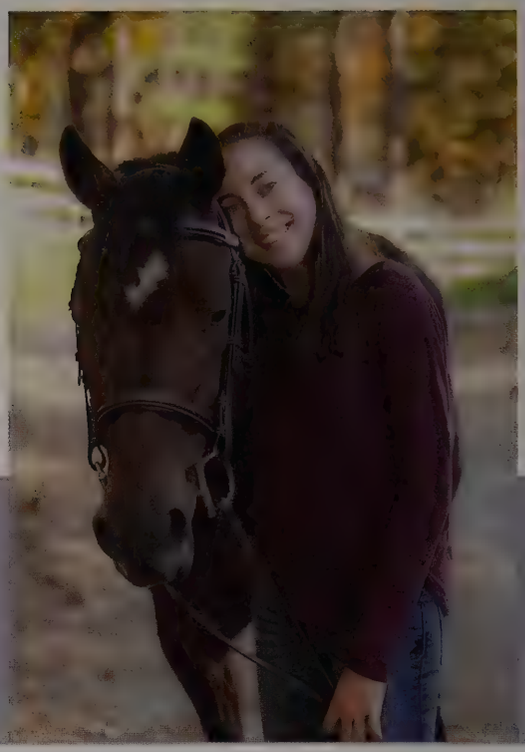

Marianne Kenney

"Two things are infinite: the universe and human stupidity; and I'm not sure about the universe." -Einstein

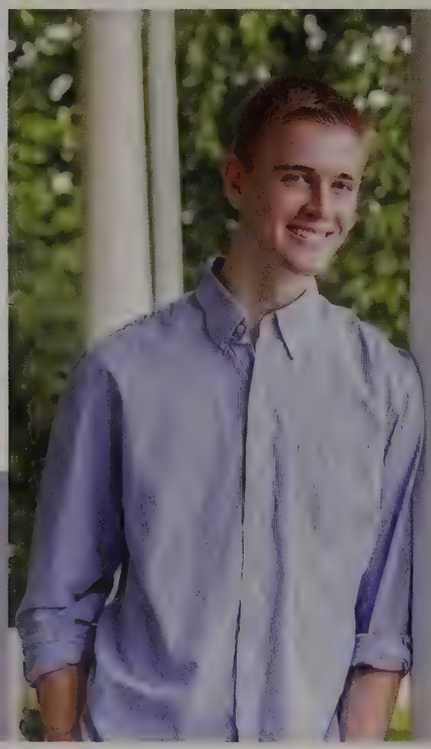

Cameron Kessler

"Sometimes it just feels like the only thing you do is play hockey and eat" Henrik Lundqvist

Thank you Mom and Dad

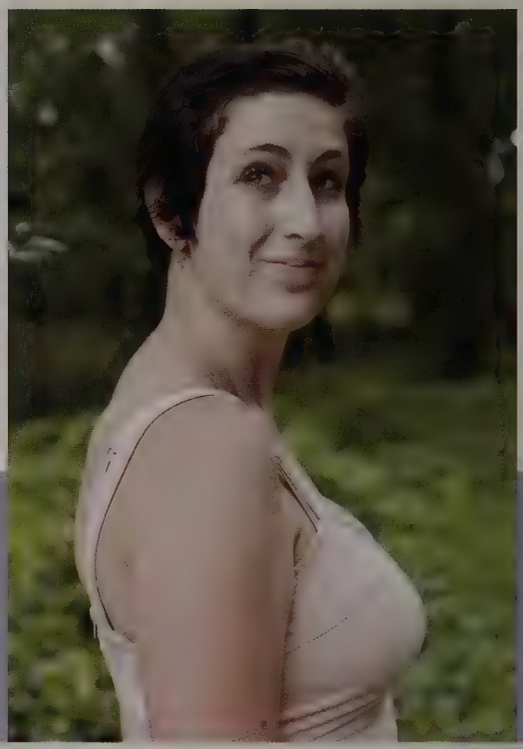

Caroline Klureza

Me, at my second rodeo: "You know..."

Lauren Kneeland

"Life isn't about the number of times you're knocked down, it's about the number of times you get back up" -Michael Flatley

Brian Knightly

"Ability is what you're capable of doing. Motivation determines what you do. Attitude determines how well you do it" -Lou Holtz

Mom, Dad, Chris and Katherine: thank you for all the support.

Lauren Koenig

"There are far better things ahead than any we leave behind" - C.S Lewis

Thankful for all my lovely USA ladies for making unforgettable memories these past four years. I'm excited to see where we all end up. Good luck everyone!
AG, CG, JC, MF, MP, RD, SB, TL
#USA

Andre Kotikian

"Lies are necessary when the truth is very hard to believe" - Pablo Escobar
Thanks Mom and Dad

Tina Kotikian

"In the book of life, the answers aren't in the back" - Charlie Brown

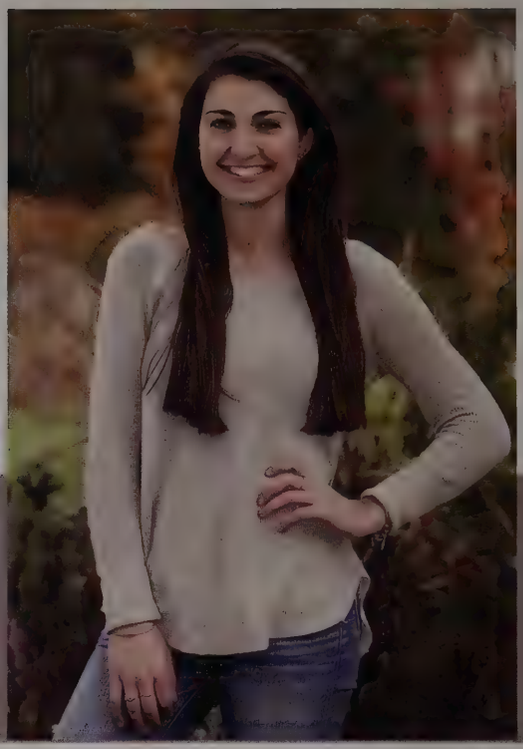

Isabel Koumjian

“What a long, strange trip it’s been” - Michael Kelso

Love & thanks to Mom, Dad, Harry, Joey, and Theo
Here’s to the last 4 with my main 4
14329

Mollie Krensky

"Never stop believing that fighting for what's right is worth it" -HRC
"Be who you are, not who the world wants you to be and keep your heels, head and standards high" -Coco Chanel
"Success is the best revenge" -Kanye
And of course, Go pats !! <3 you mom and dad

Stephen Kurtz

"I have a longing for life, and I go on living in spite of logic. Though I may not believe in the order of the universe, yet I love the sticky little leaves as they open in spring." - Fyodor Dostoevsky, The Brothers Karamazov
"In this life we lead, we could conquer everything if we could just get the strength to get out of bed in the morning "- AJJ

Sarah Laferrera

"Everyone is a genius. But if you judge a fish by its ability to climb a tree, it will live its whole life believing that it is stupid."

Jacqueline Laferriere

"You can be passionate about anything. Pay attention, don't let life go by you. Fall in love with the back of your cereal box." -Jerry Seinfeld
"Take chances, make mistakes. That's how you grow. Pain nourishes your courage. You have to fail in order to practice being brave." -Mary Tyler Moore
Thank you to my family, friends, and teachers for helping me every step of the way!

John Lannan

"You don't need anybody to tell you who you are or what you are. You are what you are!"....John Lennon

Sophie Lannon

"We didn't realize we were making memories, we just knew we were having fun" -Unknown
Thank you Mom, Dad, Matt for always believing in me and always being my #1 fans. Xo
F54, thank you girls for making these past 4 years the best. Love you lots!
HPU 21'

Andrew LaScaleia

"If you don't like how the table is set, turn over the table."
-Frank Underwood

"I'm just gonna stay angry; I find that relaxes me. "
-Ron Swanson

Sarah Lavari

"The most amazing things that can happen to a human being will happen to you if you just lower your expectations." - Phil Dunphy

Christian Laviolette

Alyssa Lee

"Let your dreams be bigger then your fears, and your actions louder than your words"

James Lee

"My strategy is so simple an idiot could have devised it."
-Zap Brannigan

Nikhil Lele

"In a gentle way, you can shake the world."
- Mahatma Gandhi

"If you love something, set it free. Unless it's a tiger."
- Phil Dunphy
#rollchick

Hannah Lepordo

"Our lives are before us, our paths are behind us, but our memories are forever with us. "
-Maya Foster
Thank you Dad, Mom, Ben, and Sam; all your love and support made everything possible.
PCLJ, thank you for all the memories! Love you all
LSGVS #7 LSGVBB #4

Samuel Lepordo

"Be water my friend"- Bruce Lee, Tom Brady

ASL Utd

Haley Levesque

"It's funny how day by day, nothing changes. But when you look back everything is different."
-Calvin and Hobbes

Mom, Dad & Connor thanks for the endless laughter and support
#BT forever my favorite people

Anne Levoy

"Don't just stand by and watch it happen." -Coach Eric Taylor
The cooliest.
WCYD
sprack & wack
14329

Eric Lifson

"Golf is the closest game to the game we call life. You get bad breaks from good shots; you get good breaks from bad shots, but you have to play the ball where it lies" -Bobby Jones

M,D,D,R, thank you guys for everything. Couldn't have made it without you.
#LSSwing #MFNGA

Sophiya Litovchick

"As long as the Sun, the Moon, and the Earth exist, everything will be all right."

Thank you to my friends, my family, Simon, and Julia, who are all my sun, earth, and moon!

Jason Liu

Shelley Liu

"You get a strange feeling when you're about to leave a place. Like you'll not only miss the people you love but you'll miss the person you are now at this time and this place, because you'll never be this way ever again." - Azar Nafisi

Michael Long

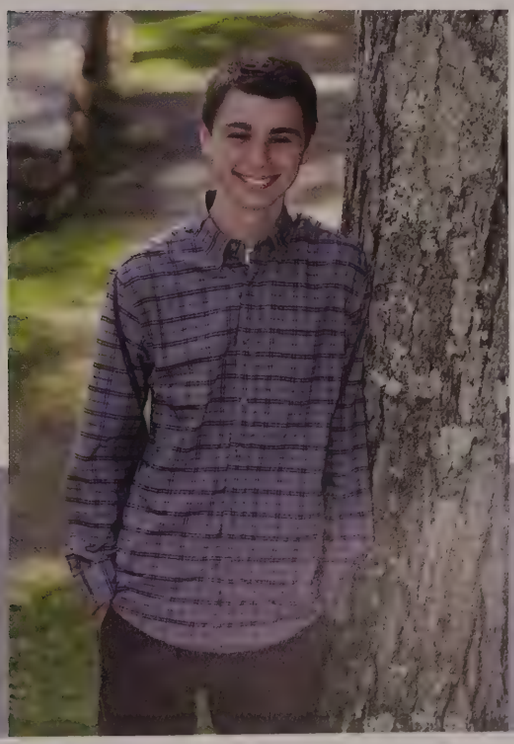

Gabriel Longtine

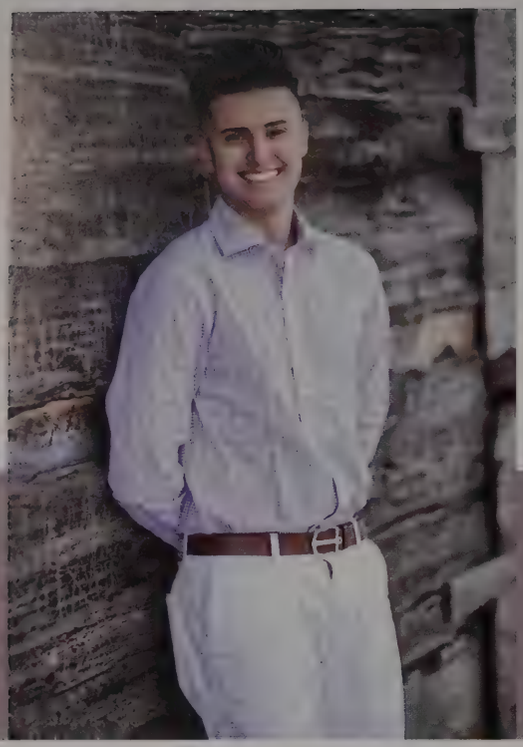

Rangel Filho Lopes

"You can have results or excuses.
Not both." -Arnold Schwarzenegger

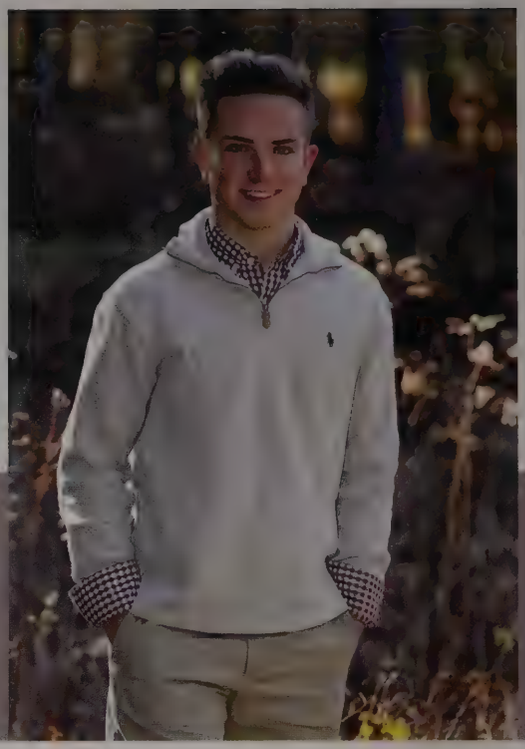

James Loughlin

"I wish I could say something classy and inspirational, but that just wouldn't be my style...Pain heals. Chicks dig scars. Glory lasts forever." -Shane Falco, The Replacements
"Stay hungry, stay foolish" -Steve Jobs

A thousand thank you's Mom, Dad and Billy

LS Soccer #24, #MFNGA

Max Lustig

"The best lack all conviction, while the worst
Are full of passionate intensity."
W. B. Yeats
The Second Coming

Brian Lynch

"I'm not superstitious, but I am a little stitious" -Michael Scott

Thalia Lynch

"You will never know the true value of a moment until it becomes a memory" - SpongeBob
Thank you to my family and friends for making these past four years extraordinary.
love all my USA girls, I could not have done it with out all of your love and support.
@AG, CG, JC, LK, MF, MP, RD,SB
#USA

Jack MacKeen

"Don't mix cheese and seafood" -Patrick Mullin

Scott MacLeish

Work hard play hard.
Don't be paralyzed by fear of failure.

Bayley Macnamara

"Optimism is the faith that leads to achievement. Nothing can be done without hope and confidence. Helen Keller"

Conor Madden

Believe you can and you're halfway there" -Theodore Roosevelt
"Don't let the sound of your own wheels make you crazy" - The Eagles

Thank you Mom, Dad, Kenzie, and Quinn for all the support. Love you guys!
ASL Utd

Matthew Maloney

"I'm a decent man who exports flowers." - Pablo Escobar

Myisha Majumder

"It took me quite a long time to develop a voice, and now that I have it, I am not going to be silent." -Madeleine K. Albright
"You gain strength, courage, and confidence by every experience in which you really stop to look fear in the face. You are able to say to yourself, 'I lived through this horror. I can take the next thing that comes along.'" -Eleanor Roosevelt

Oscar Maltez

"I'm a lion stuck in a humans body "- unknown

Lauren Mandt

"Time you enjoy wasting is not wasted time"
M&D- couldn't have done it without your support
E- thanks for paving the way & setting the bar high
To my friends, you guys made it all worthwhile. So much love
"Free as we'll ever be" –ZBB 4EH5

Maddison Manente

"Challenges are what make life interesting and overcoming them is what makes life meaningful." -Joshua J. Marine

Amelia Mangini

"Real fun is spontaneous"

Trevor Mannherz

"Few things are harder to put up with than the annoyance of a good example" -Mark Twain

"In order to succeed, we must first believe that we can" -Nikos Kazantzakis

William Marchand

"The second pop-tart is never the same as the first." -xCodeh

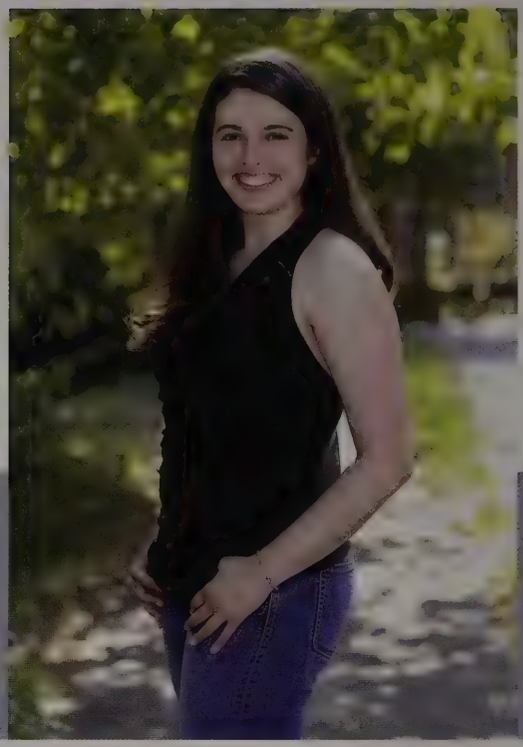

Rachel Marchica

"To be who you are and become what you are capable of is the only goal worth living." -Alvin Ailey

The "earth" without art is just "eh." -Unknown

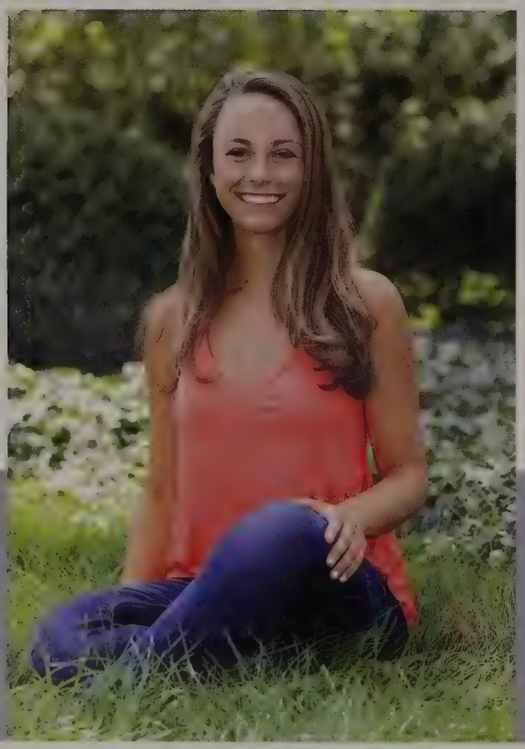

Julia Marks

"Impossible is just a big word thrown around by small men who find it easier to live in the world they've been given than to explore the power they have to change it. Impossible is not a fact. It's an opinion. Impossible is not a declaration. It's a dare. Impossible is potential. Impossible is temporary. Impossible is nothing." -Muhammad Ali

#BT

A, stay you little one! thank you for being my best friend thanks to everyone who has helped me along the way x J

Evan Marrow

"When you want to fool the world, tell the truth." -Otto von Bismarck

Charlotte Marshall

"Life moves pretty fast. If you don't stop and look around once in a while, you could miss it." -Ferris Bueller

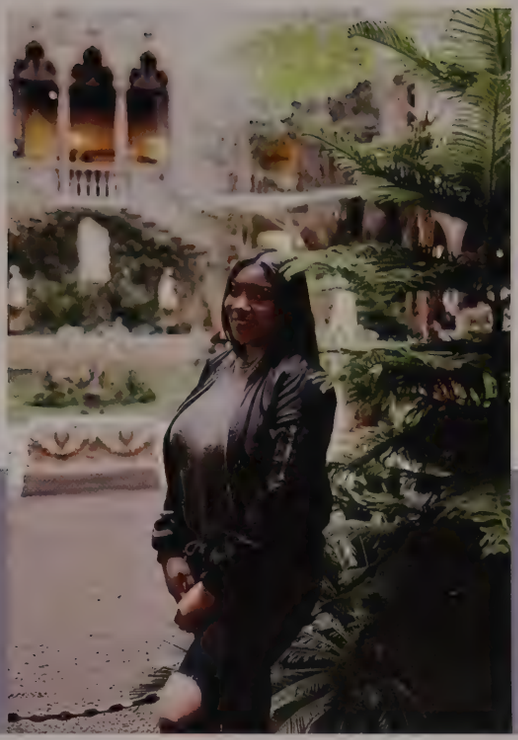

Ashly MarsonBuchanan

I'm just a regular degular schmegular girl from the Bury. - Cardi B.

Linnea Martin

"You don't get harmony when everybody sings the same note." Doug Floyd

Caleb Martin-Rosenthal

"And I knew exactly what to do. But in a much more real sense– I had no idea what to do." -Michael Scott

MEECAE // EMR // LSB // OB // 4736251

Eliza Martin-Rosenthal

"Simply the thing that I am shall make me live" -William Shakespeare

To Caleb-- "We have one soul between us that we have to share: a tree with its leaves on fire" -Jandy Nelson

mb.edg.vpv.ni.meecae.eq

Marielle Mason

"I have no idea what I'm doing, but I know I'm doing it really, really well" -Andy Dwyer, Parks and Rec

Mom, Dad, and Oliver- thanks for all your love and support; I couldn't made it through the past 4 years without you
@lsgas- heck of a run ladies, keep on skiing

Gabrielle Massey

"I believe every human has a finite number of heartbeats. I don't intend to waste any of mine." -Neil Armstrong
M&D- thanks for always pushing me to be my best
R&G- best sidekicks out here<3
LTD- all my love, thanks for the most memorable 4 years
LSVFH- you have made me into the person I am today
#ptg #pwu #snf #wrtb
AC, AF, JF- f&a

Matthew McCabe

"You wanna know which ring is my favorite? The next one." -Tom Brady

William McCart

John McCarthy

There is never is a day when it is not worth your while to be at your best

Elliot McCauley

"Potato"

Sage McClure

"AAARRARAWRRRRGAAAWWWH"-Chewbacca

Thank you friends and family for everything these past 18 years!
Much love to LSVGS, LS Skiing, and FAST

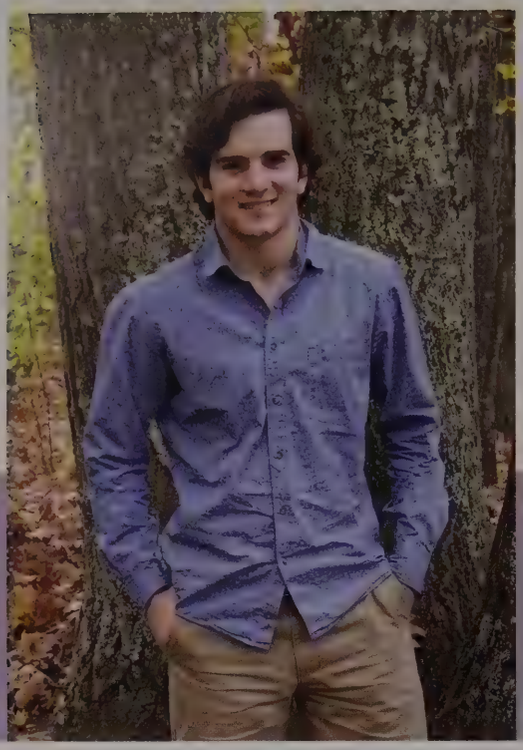

Ethan McCullough

"Honey... where is my super suit?" -The Incredibles

#freefreddy

Zaniel McFadden

Peter McGurk

"I don't like sand. It's coarse and rough and irritating and it gets everywhere." - Anakin Skywalker

Denis Melnic

"nacre run?"

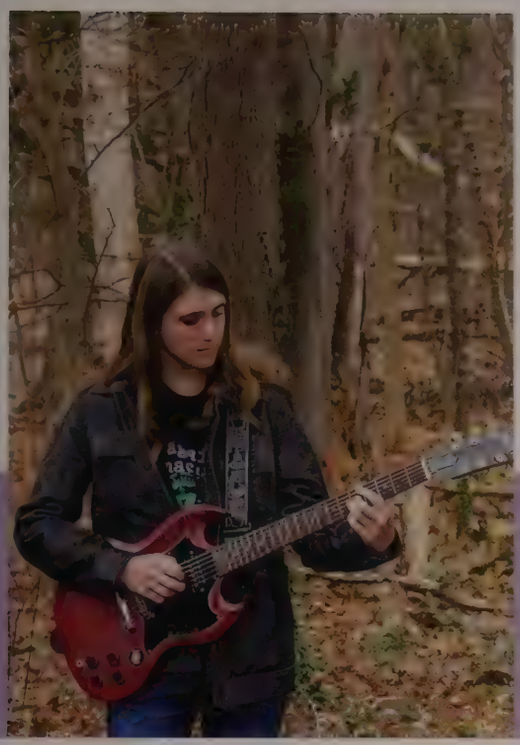

Aiden Merrill-Skoloff

"Outside of dog, a book is man's best friend. Inside of a dog, it's too dark to read." -Groucho Marx

Christina Miller

"It's the start of something new." -HSM

M, D, & L -Thanks for everything.
Squa, MBrener, ChemC, KaleC, Solstice & T -Thanks for all the memories.
#WeMadeIt

Julie Miller

"We shall never know all the good a simple smile can do" -Mother Teresa

MDJJO, I can't thank you enough for all of your support. I love you unlimitedly.
Friends, thank you for keeping me smiling.
#LSVGS 4EH5

Matthew Milton

"Evening, thespians!" (Roy, Così)

James Missirian

"Great Googly Moogly!" -Alfred EinPine

Lara Mokdad

“And it's a long way back from seventeen...” -Blink 182
“You can do it!” -Coffee
“Fear is stupid. So are regrets.” -Marilyn Monroe

Morgan Molloy III

You miss 100% of the shots you don't take
-Wayne Gretzky -Michael Scott -Mj Molloy

Tyler Moran

Charlotte Morgan

Catriona Morris

"Emotions are for ugly people." - Willam Belli

Kora Mosley

"As you become more clear about who you really are, you'll be better able to decide what is best for you - the first time around." -Oprah Winfrey

Dana Marie Murphy

"I've learned that people will forget what you said, people will forget what you did, but people will never forget how you made them feel." –Maya Angelou
M, D, D, M & A- Thank you for all of your love and support. You mean everything to me.
LSXC, Wack & Sprack- Thanks for all of the memories and laughs! I love you all endlessly.

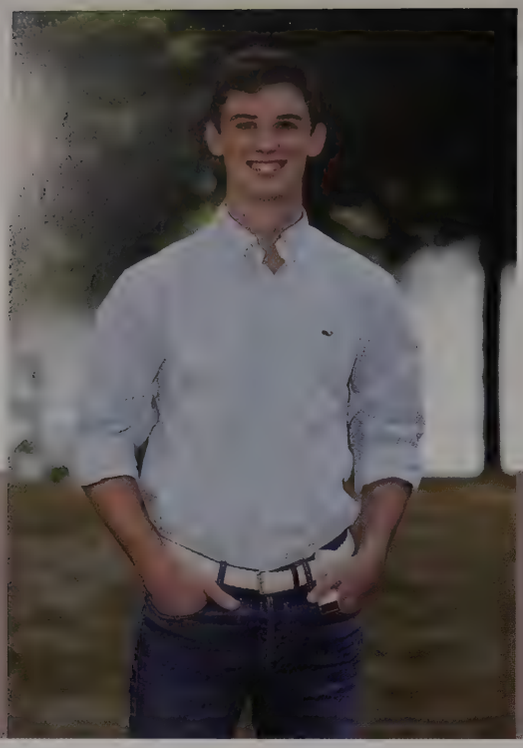

Dillon Murphy

"You need the dark in order to show the light." - Bob Ross
Much love to my friends and family.
Shout out to the boys of rice ball.
LS Lax #46 State Champs '15 & '16

Dante Muzila

"It's a trap!"- Admiral Ackbar

Georgia Neale

Alexandra Neeser

"The brunette and the blonde..."

Isabelle Nelson

"...with the inseparable bond. " -Unknown

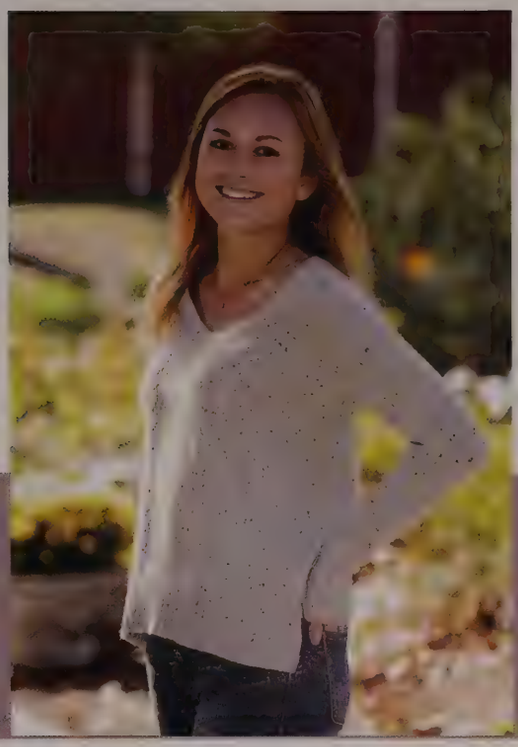

Marie Nevils

“The world is a complicated place, Hobbes” “Whenever it seems that way, I take a nap in a tree and wait for dinner” - Calvin and Hobbes

Mom and Dad - thanks for everything, love you always
LSVGS + LSTF
#BT

Patrick Newcombe

Facts don't care about your feelings

Aire Nifong

“I’m not telling you it’s going to be easy, I’m telling you it’s going to be worth it."

James Nifong

"Sometimes you find yourself in the middle of nowhere, and sometimes, in the middle of nowhere, you find yourself." -The Grateful Dead

Mikala Nims

No matter what life throws at you, the beautiful parts inside are never truly lost, they're just waiting to be found once more.

Cara Nobile

"I hope you never look back but you never forget all the ones who love you in the place you live. I hope you always forgive and you never regret, and you help somebody every chance you get" -Rascal Flatts
Be on your guard; stand firm in the faith; be courageous; be strong. -[Corinthians 16:13] Mom, Dad, Dan, Steve, and Drew- Thank you for always being here for me and for showing me the importance of taking things one step at a time; you are all the reason why I am where I am today. I love you all endlessly.
LSVC- Thank you for the crazy memories #F54 #JCBTE

Tyler Noone

Sarah Noyes

"I'd like to die on Mars, just not on impact" -Elon Musk

Patrick O'Beirne

"There are three types of people in this world, those who can count and those who can't " -Unknown
"Do not wait till the iron is hot to strike; but make it hot by striking" -W.B. Yeats

Allison O'Brien

"Love does not cost anything. Kind words and deeds do not cost anything. The real beauty of the world is equal for everyone to see." - Carla Jo Masterson

Jack O'Connell

"Obstacles don't have to stop you. If you run into a wall, don't turn around and give up. Figure out how to climb it, go through it, or work around it." - Michael Jordan

Marguerite Oldroyd

"Life is like a box of chocolates. You never know what you're gonna get." - Forrest Gump

Catherine Oppenheim

"The difference between winning and losing is most often not quitting." - Walt Disney

Elizabeth Orie

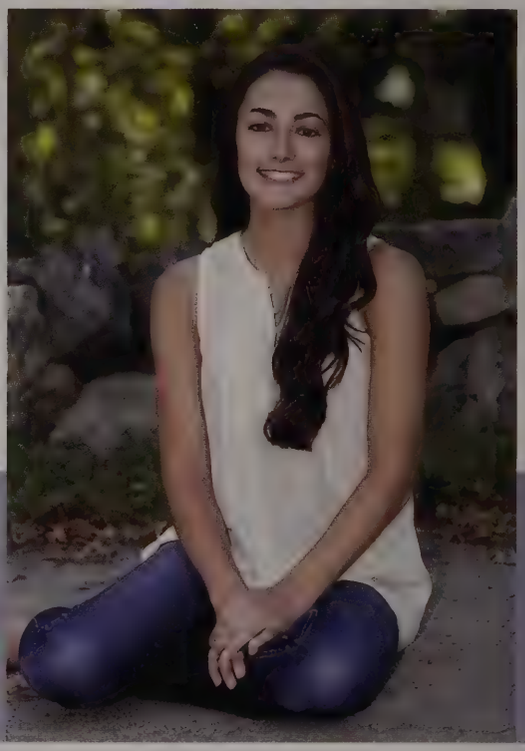

Jessica Orofino

"Crushed it." -Fat Amy

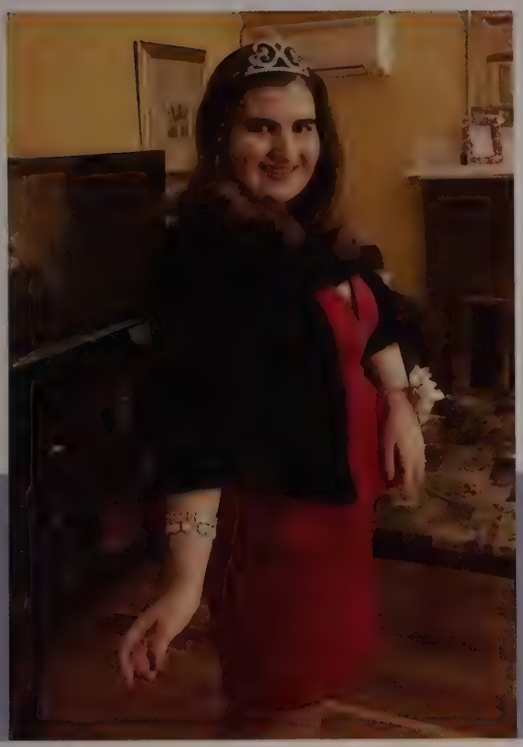

Madison Ovian

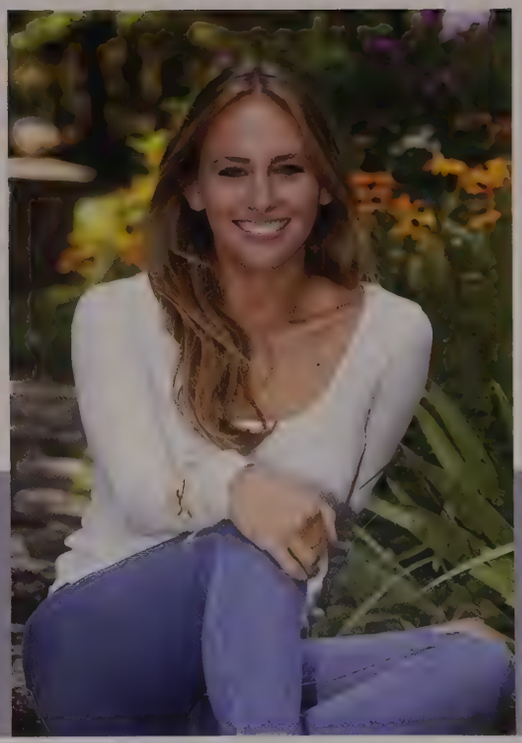

Natalie Pace

"If you have the opportunity to play this game of life you need to appreciate every moment. A lot of people don't appreciate the moment until it's passed." - Kanye West
Shoutout to Mom, Dad, Mike, and Marc, I wouldn't be half the person I am today without your constant love and support.
#BT #ALN

Kaila Pamir

Mirrah Papovsky

"You have to be odd to be number one"-Dr. Suess
Thank you to USA for helping me survive these past 4 years, could have never done it without you girls
I guess my family helped a little too
#USA

Daniel Parangi

"That's no moon. It's a space station." -Obi-Wan Kenobi

Cameron Park

"Whether you think you can or whether you think you can't, you're right." -Henry Ford

John Parker

"[illegible]ng hard in case I hit it — that's it." -David Ortiz

"[illegible] are no traffic jams along the extra mile"

LSXC, LS Basketball #31, LS Baseball #31
Thanks Mom, Dad, Brett, and Chase, couldn't have done it without you!

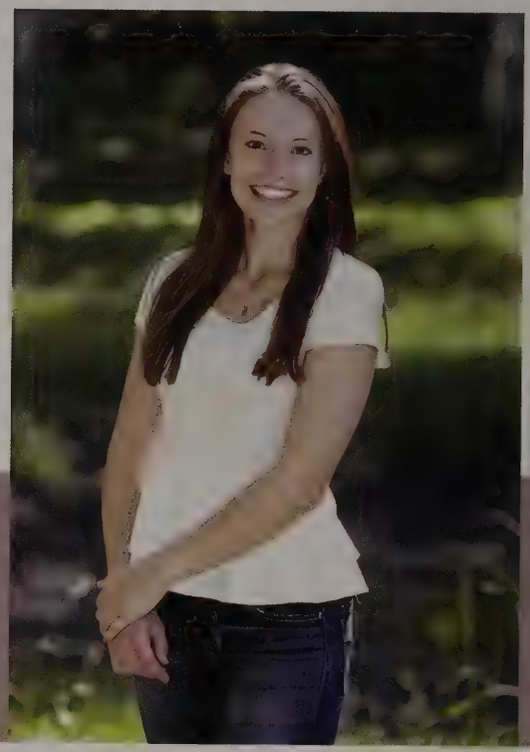

Nicole Parmenter

"When life hands you lemons, make apple juice, then sit back and watch as the world wonders how you did it." - Unknown

Thank you for everything, Mom, Dad and Jess! Love you endlessly.

"The limit does not exist." -Cady Heron

Daniel Pastel

"Whenever I'm about to do something, I think, 'would an isiot do that?' And if they would, I do not do that thing." - Dwight Schrute

"A liquor captain never abandons a sinking ship." -Jim Lahey

Deven Pathak

"You miss 100% of the shots you don't take - Wayne Gretzky" - Michael Scott
"Only two things are infinite, the universe and human stupidity, and I'm not sure about the universe." - Albert Einstein
LS Baseball, LS Football #4
#csgb #freefreddy
LS chess, rice ball, see you guys at Dills

Erica Pellegrino

"There are no happy endings, endings are the saddest part. So just give me a happy middle, and a very happy start." - Shel Silverstein

Shauna Peters

Alexander Petridis

Don't Judge my Story By the Chapter you Walked in on.
Thanks Bev Nancy and Diana for helping me Graduate and
become who I am today. Shoutout ACE

Kyle Phelan

Melody Phu

"Today, we are canceling the apocalypse!" -Stacker
Pentecost, Pacific Rim

Incredibly grateful for my family, friends, and teachers for
their endless support and encouragement.
Thanks for a great four years, class of '17!

Caitlyn Phung

"The best is yet to come."

Alexander Picarella

"ALL ANIMALS ARE EQUAL, BUT SOME ANIMALS ARE MORE EQUAL THAN OTHERS". - George Orwell.

Elizabeth Pier

"I think you travel to search and you come back home and find yourself there. " - Adichie

"Sometimes you get a cut in life and you bleed. I like to think of these scars as warrior wounds and battle scars. They don't define who you are, but the way you overcome them makes you who you are." - Mirai Nagasu

Amelia Poch

"It takes no more time to see the good side of life than the bad" - Jimmy Buffet

WCYD

"Children need two things: roots and wings"

"Hard when it's easy, easy when it's hard."

Lorelei Poch

"Children need two things, roots and wings"
"Go hard when it's easy, easy when it's hard"
"WCYD"

Joshua Podolsky

"you know what they say, fool me once, strike one, but fool me twice... strike three" -Michael Scott

Alana Polcari

"It just don't get any better." -Mariah Carey

Thanks Mom, Dad, and Skyler.

Jessica Puopolo

"Be fearless in the pursuit of what sets your soul on fire"

Gl K and M y'all are gonna rock it
Mom & Dad: thanks for everything & tylub

Do whatever makes your heart happy
LTD:) all my love

Isabel Quintus Bosz

Courtney Quirk

"How lucky am I to have something that makes saying goodbye so hard". -Winnie the Pooh
M&D- Thank you for everything, I don't know what I'd do without you
C&C&A- I'm so lucky to be your little sister. Thank you for paving the way I love you guys
#BT Galpals- forever and always
LSGLAX #11

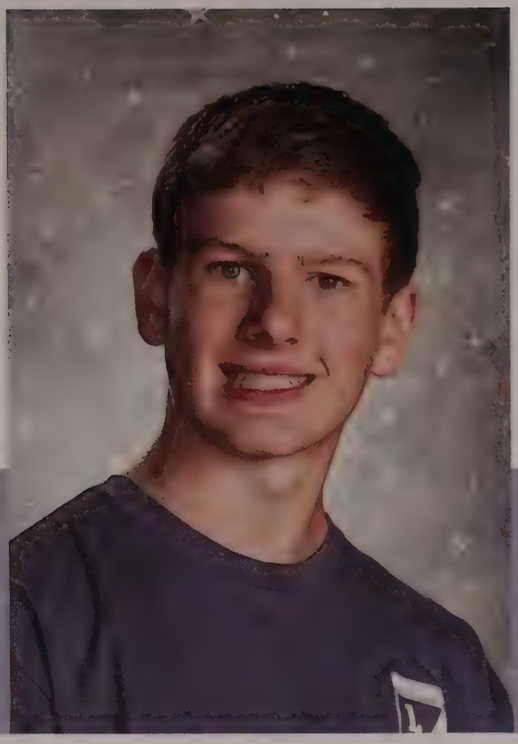

Dylan Quirk

Daniel Rabinovich

"Isn't it enough to see that a garden is beautiful without having to believe that there are fairies at the bottom of it too?" -Douglas Adams, The Hitchhiker's Guide to the Galaxy

"It is a mistake to think you can solve any major problems just with potatoes." -Douglas Adams, Life, the Universe, and Everything

Mahek Ramani

"Don't try to squeeze into a glass slipper. Instead, shatter the glass ceiling." -Priyanka Chopra

Mom, Dad, Krishna - Truly grateful for you, love always.

Jay Swaminarayan

Sawyer Reagan

"Chase your dreams but always know the road that'll lead you home again." -Tim McGraw

Christopher Reilly

"Only set the bar low for limbo," -Michael Scott
#LostInTheSauce

Sarah Reilly

"Life moves pretty fast. If you don't stop and look around once in a while, you could miss it." -Ferris Bueller
"Adventure is out there." -Up!
Thanks to all 4 of my parents, couldn't have done it without you!
(And to the OG NWA - thanks for giving me the strength of street knowledge)

Jacob Reznik

"I called game" -Paul Pierce

Helen Rhines

"It's been my experience that you can nearly always enjoy things if you make up your mind firmly that you will."
- Lucy Maud Montgomery

Kathleen Rice

"Life is too short to be living someone else's dream"
M,D,C- Thank you for your endless support in everything I do. Love you always.
To my friends- Thanks for the amazing memories. Wouldn't have made it through these past few years without you.

Andrew Richard

"blood makes the grass grow"

Victoria Rodrigues

"Then she began to breathe and live and every moment took her to a place where goodbyes were hard to come by. She was in love, but not in love with someone or something. She was in love with her life." -R.M. Drake

Abigail Rogers

"She was becoming herself and daily casting aside that fictitious self which we assume like a garment with which to appear before the world." -Kate Chopin, The Awakening

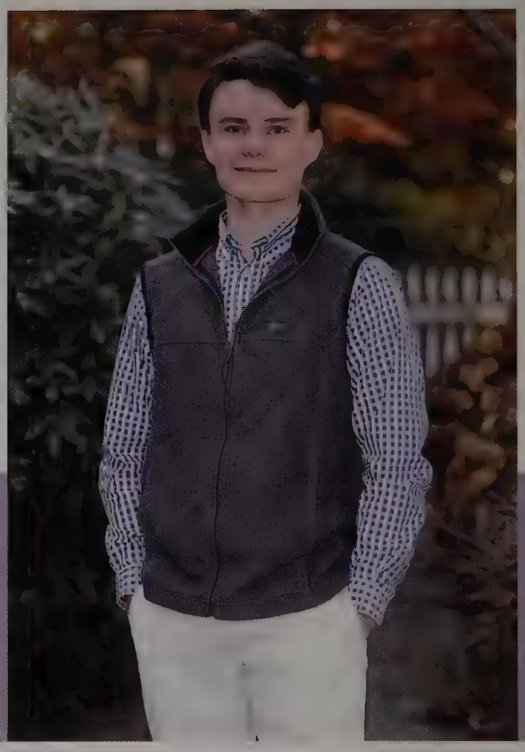

Ryan Rogers

"You miss 100% of the shots you don't take -Wayne Gretzky"-Michael Scott
Thank you Mom, Dad, Aidan, Grady and Gordie for all your support
Thank you to every line mate and every friend who assisted me along the way
#LSPuck #18 #LSSwing #MFNGA

Alyssa Rossillo

"Be yourself; Everyone else is already taken." -Oscar Wilde

Brendon Roth

"Let's go on a living spree, they say the best things in life are free." -Kanye West

Thanks to Mom, Dad, Jason and Connor for the constant support and for helping me grow into the person I am today. #ALN

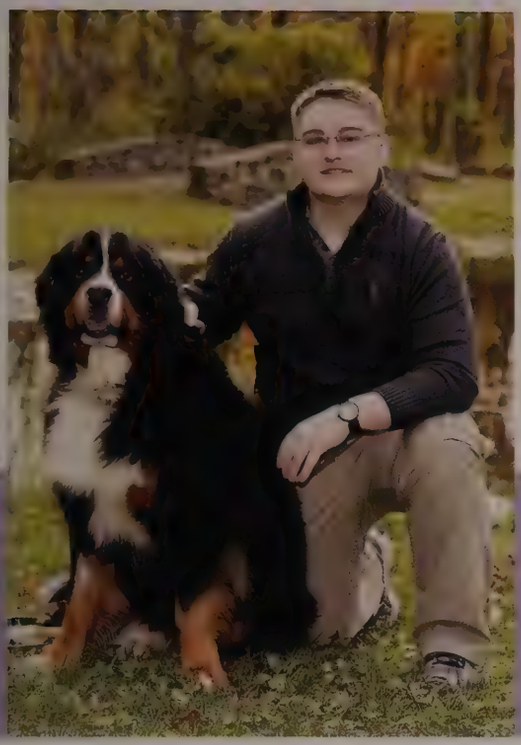

Jonathan Rottman

"The best time to plant a tree was 20 years ago. The second best time is now."

Christian Rowan

"The future belongs to those who believe in the beauty of their dreams" -Eleanor Roosevelt

Thank you Mum, Dad, and Joseph for the endless love and support.

Elizabeth Rowe

"Everyone is a genius. But if you judge a fish by its ability to climb a tree, it will live its whole life believing that it is stupid." -Albert Einstein
Thanks for everything Mom, Dad, Jonathan, and David

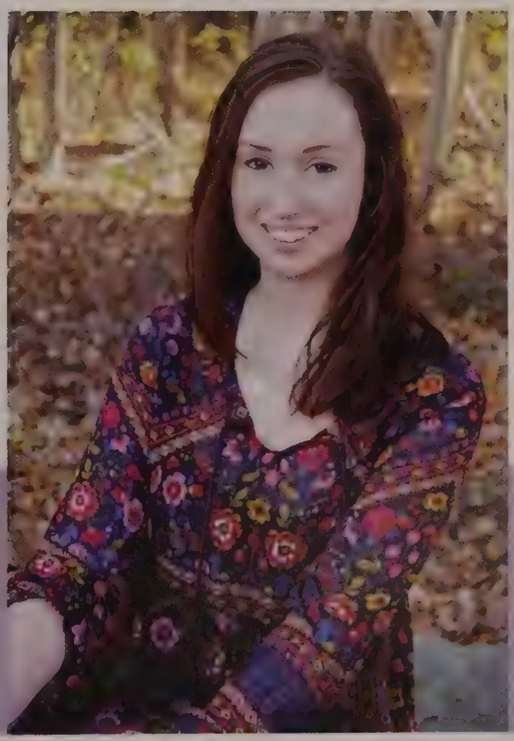

Katelyn Russo

"Goodbye everyone.
I'll remember you all in therapy." -Plankton

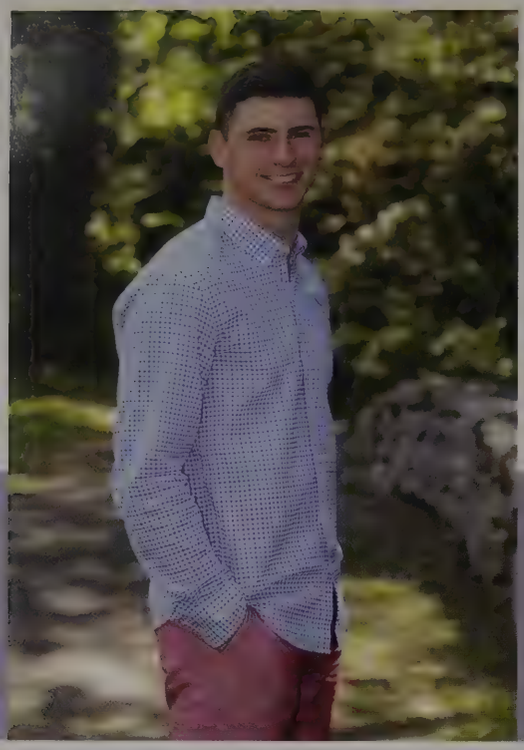

Daniel Ryan

"Lacks mobility and ability to avoid the rush. Lacks a really strong arm. Can't drive the ball down the field and does not throw a really tight spiral. System-type player who can get exposed if he must ad-lib." -Tom Brady draft report

#firegoodell, WEMATIN, LS football, Ma Pa Aud JJ love you guys.

Samuel Ryan

"You can't stop the waves, but you can learn to surf."
- John Kabat-Zinn

LS soccer #rollchick

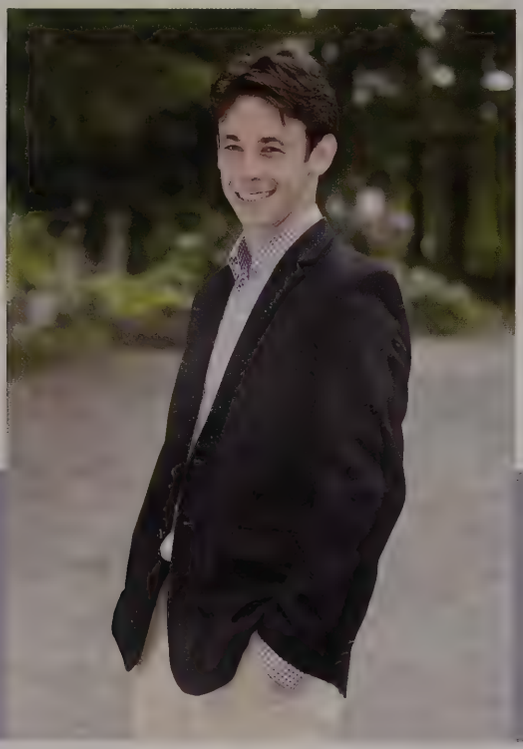

Daniel Sacher

Lets get ready to play, huh? I don't want to see any laziness here. If we get a big lead, we gotta pummel these guys, pummel them at all costs. Dominate, and hammer them. I want you to play dirty, if you have to, but don't get caught. Byong Sun, stay low. Ok. That's easy for you. Just chop-block 'em in the back of the knee. That will work well. Ambrose, you're big. Don't be afraid to throw the elbow. If you break someone's collar bone, that's a good thing, that's what the medic's for. Otherwise he's just sittin' around.
LS soccer #rollchick
Thanks Mom and Dad

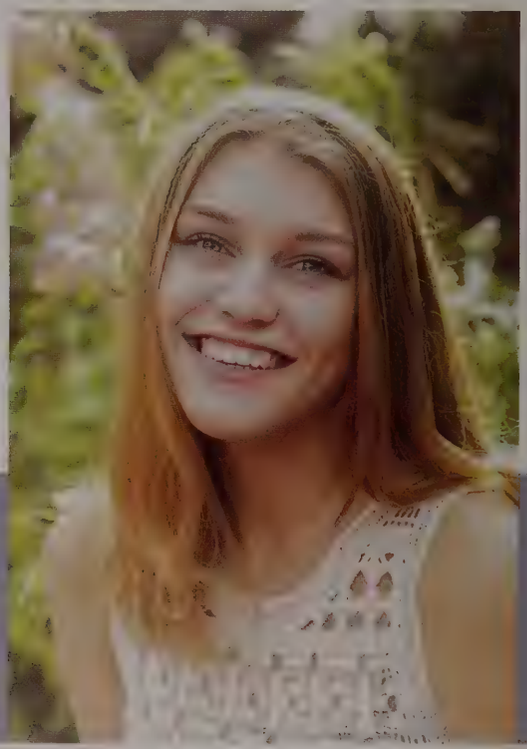

Melanie Samojla

"This isn't a high school thing or an age thing. It's a people thing. People cut people down out of jealousy, because of something broken inside them, or for no reason at all. Just don't let them change you or stop you from singing or dancing to your favorite song." -Taylor Swift

Aiyana Santana

"You can only learn so much from books. You can only learn so much from education. Ultimately, it is the wisdom of God that will carry you through in the toughest situations of life." - Ravi Zacharias

"I don't know what my future hold, but I do know who holds my future." - Tim Tebow

Laura Sarnie

"Well, damn, Jackie, I can't control the weather!"

Callie Sconyers

"You ought to spend a little more time trying to make something of yourself and a little less time trying to impress people."-The Breakfast Club
"My mother told me to be a lady. And for her, that meant be your own person, be independent."-Ruth Bader Ginsburg
Thank you to my family and my friends, I couldn't have done it without you.

Brooke Sebell

"I am fairly certain that given a cape and a proper tiara, I could rule the world." -Unknown

Alanna Semerjian

M,D,K, I can't thank you enough for all the love, support and encouragement you've given me. To my amazing friends thank you for all the laughs and memories. There will be many more! LTD LSVFH
"Happiness never decreases from being shared"

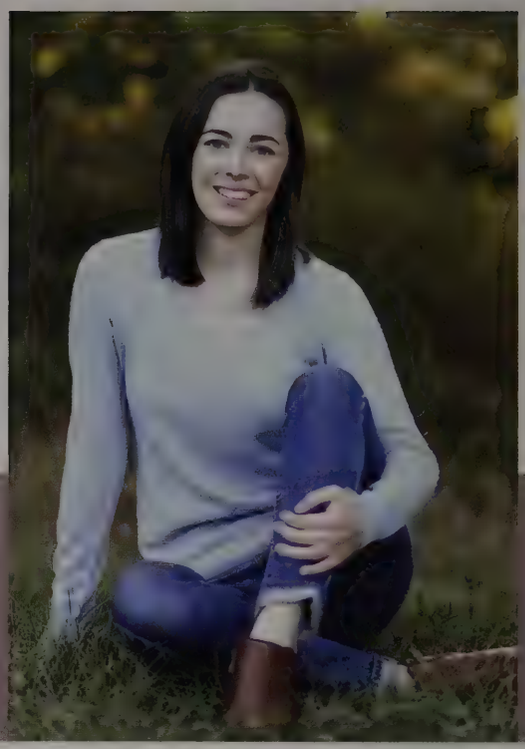

Avery Serven

"When they say 2% milk, I don't know what the other 98% is." -Andy Dywer
Thank you to everyone who has been there for me during these past four years! I know we are all going on to do extraordinary things.

Ana Shaughnessy

"...In matters of feeling and of the heart, too much is always better than too little."
- José Saramago, The Cave

"Like art, revolutions come from combining what exists into what has never existed before." - Gloria Steinem

Jackson Shaw

"Men are not prisoners of fate, but only prisoners of their own minds." -FDR

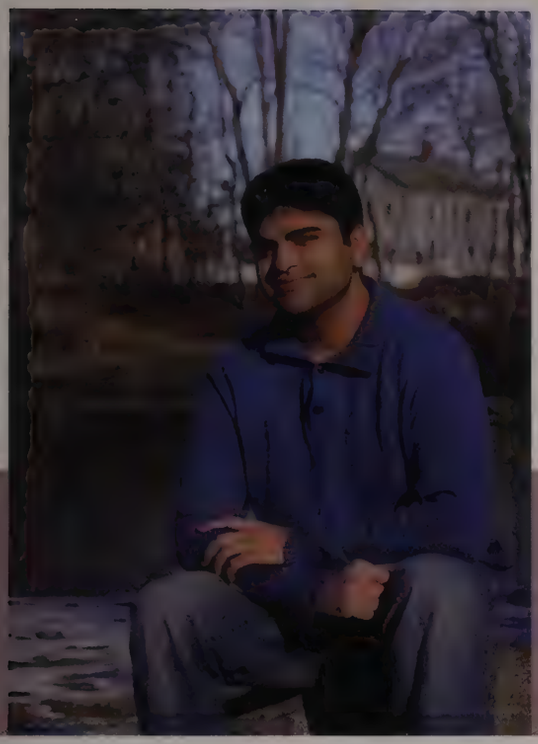

Rohan Sharma

"It does not matter how brave or brilliant a man is, if his commands cannot be heard" - Lord Eddard Stark

"Everyone has a price, the important thing is to find out what it is." - Pablo Escobar

Brenna Sherrer

"If you aren't in over your head, how do you know how tall you are?" -T.S. Eliot

Thanks to Mom, Dad, Kate, Kelly, Murphy, and my friends for all the love and laughter a girl could ask for. Sláinte!

Benjamin Short

"Twenty years from now you will be more disappointed by the things you didn't do than by the ones you did. So throw off the bowlines, sail away from the safe harbor, catch the trade winds in your sails. Explore. Dream. Discover."
–Mark Twain

Emma Silva

"The purpose of life is to live it, to taste experience to the utmost, to reach out eagerly and without fear for newer and richer experience." -Eleanor Roosevelt
"Love people and use things- because the opposite never works." -The Minimalists M, D, R and O- thanks for all you've done for me, wouldn't have made it through without your support. to my friends- thanks for living the dream with me! Love you all.

Olivia Silva

"Women are like teabags. You never know how strong they are until you put them in hot water."
-Eleanor Roosevelt

"For some people, small, beautiful events are what life is all about!"
-The Doctor

Caleigh Simons

"The more you praise and celebrate your life, the more there is in life to celebrate." -Oprah Winfrey
Mom & Dad - Thanks for putting up with me for 18 years, I couldn't have done any of it without you... I love you both so much
J & B - Thanks for being the best big brothers and always having my back, I love you guys
Bro - you'll always be my favorite puppy
BT, galpals, 27, LSVGS, LSGLAX - You guys have made my whole high school experience worth celebrating, I love you all so much

Heidi Simons

"We are supposed to enjoy the good stuff now, while we can, with the people we love. Life has a funny way of teaching us that lesson over and over again." -Sheena Easton

Thanks to M,D,M,G,L,S,H, coaches, friends and everybody who made the last four years special.
LSGVB #12 DTE

Sloan Singer

"The best things in life are the people you love, the places you've seen, and the memories you've made along the way."
-Unknown
Mom and Dad-Thank you for your endless love and support and always believing in me. I couldn't have done it without you both.
#GL-Thanks for all the memories! I can't wait for many more to come #SS

Meghan Singh

"My mission in life is not merely to survive, but to thrive; and to do so with some passion, some compassion, some humor, and some style" -Maya Angelou

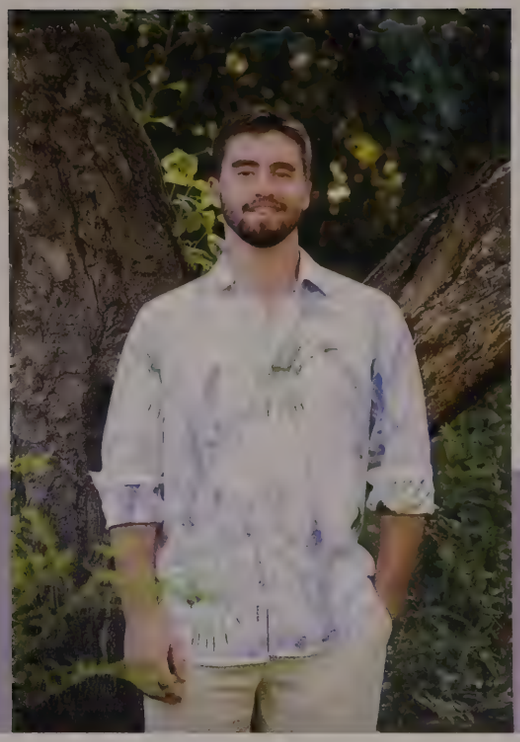

George Smerlas

"You can't stop the waves, but you can learn to surf." - Jon Kabat-Zinn

S/o to Eddie and Chase

LS Football DCL Champs #blackshirts #theocho
LS Wrestling DCL Champs #winteriscoming
#embracethegrind

Raquel Smith

"Life changes for the better when we realize that we don't have to know everything and we don't have to pretend we do." -Simon Sinek
#LT

Jacob Snyder

"Thanks Mom"

Evan Stakutis

"The things I did not know at first I learned by doing twice" - Billy Joel

Mitchell Stearns

Everything happens for a reason

Brianna Stokes

"Some people want it to happen, some wish it to happen, others make it happen." -Michael Jordan
M,D,& R- Thank you for your endless support and love
J- So lucky to be your older sister love you
BT - We did it!
LSGLAX #13
galpals & 27 - forever and always

Michael Stoller

Thomas Stranberg

Claire Sullivan

"Make it a great day or not, the choice is yours." -Haynes
Thank you to all my friends and family for being the best support system out there, and for teaching me what a textbook couldn't.
LSSD- Thanks for keeping me laughing for the past 4 years :)

Taylor Sussman

"All you need is love. But a little chocolate now and then doesn't hurt."-Charles M. Shulz
"The greatest mistake you can make in life is to be continually fearing you will make one." -Elbert G. Hubbard

Thanks to my family and friends for always having my back :)
Congrats to The Class of 2017!l

Jaclyn Sutherby

"How lucky am I to have something that makes saying goodbye so hard." -Winnie the Pooh

"Never say never." -Justin Bieber

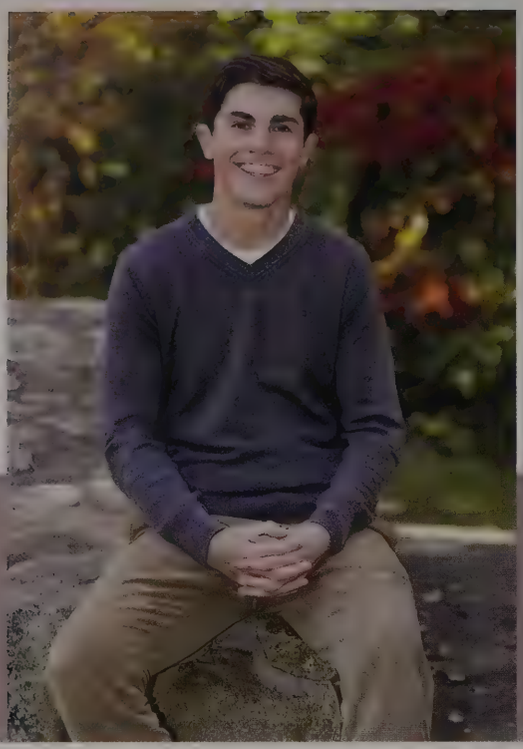

John Sutherland III

"Today I consider myself the luckiest man on the face of the earth" - Lou Gehrig
"Everybody's somebody's everything, I know you right, nobody's nothing, that's right" -Chance The Rapper
LS Lax #44
Lsswing
MFNGA
Helmet Lax
Thanks D and J for all your support, Love you. And E forever in my heart.

Abbey Sykes

"Life moves pretty fast. If you don't stop to look around once in awhile you could miss it." -Ferris Bueller

Thank you so much to my family and friends for everything!
Love you, LS Skiing and FAST

"We're D-O-W-N. Done!" -Francoise Hultin

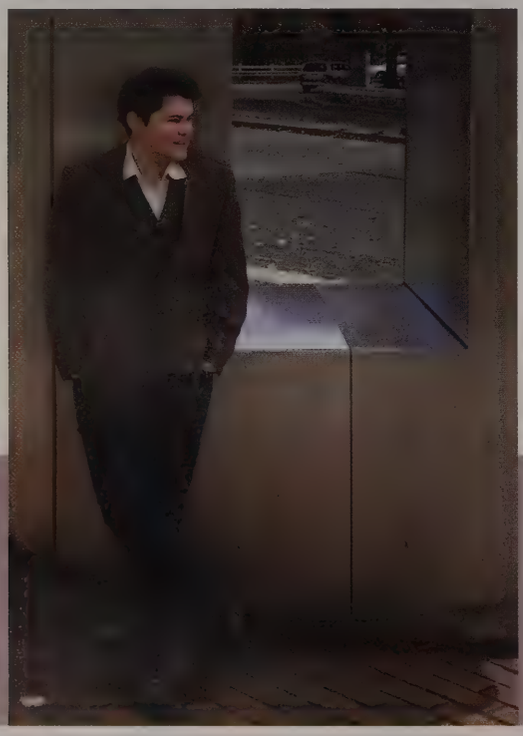

Charlie Sykes

"That's rough, buddy." -Avatar the Last Airbender

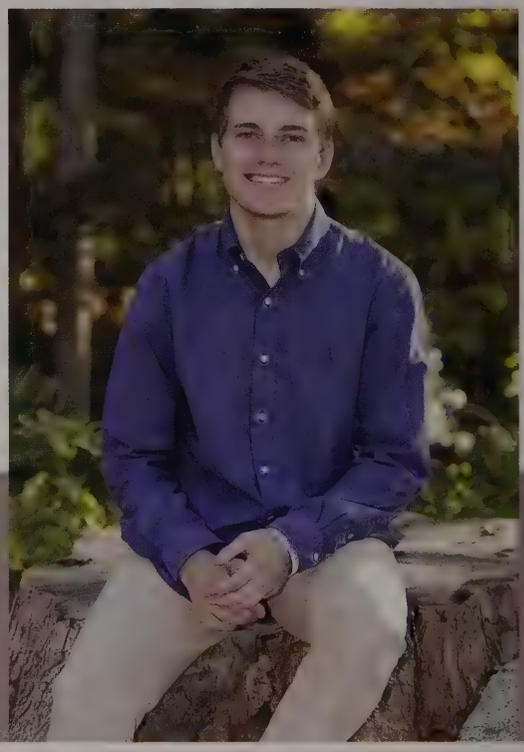

Vincent Tabola

You can catch a lot of flies with honey, but you can catch more honeys being fly.
Peter Noyes '10

Allyson Talerico

"Just don't give up trying to do what you really want to do. Where there is love and inspiration, I don't think you can go wrong." - Ella Fitzgerald

William Tarini

"At the end of the day it's not about what you have or even what you've accomplished. It's about who you've lifted up, who you've made better. It's about what you've given back." -Denzel Washington
Thanks Mom Dad and Gabs for all the unconditional support and countless pearls of wisdoms.
#MFNGA
#LS10is

Curtis Taylor

"Now I do what I want." - Lil Uzi Vert

Calvin Terpstra

Nicole Testa

"Destiny is for losers. It's just a stupid excuse to wait for things to happen instead of making them happen."
- Blair Waldorf

Thank you Mom, Dad, and Allie, couldn't have done it without your love and support!
Congrats class of 2017 and thanks for the wonderful memories!

Ashley Tham

"Life is more beautiful knowing that we've taken a loan o
death. Even light is treasured more when there's darkness.
-Kim Namjoon of BTS

Max Thebaud

"Drowning at Island School wasn't the only thing that almost killed me."

"Wheels up"

Barrie Tilbor

"If the hurt comes, so will the happiness. be patient"
- Rupi Kaur

JGRI, thank you for supporting me when I didn't even know I needed it.

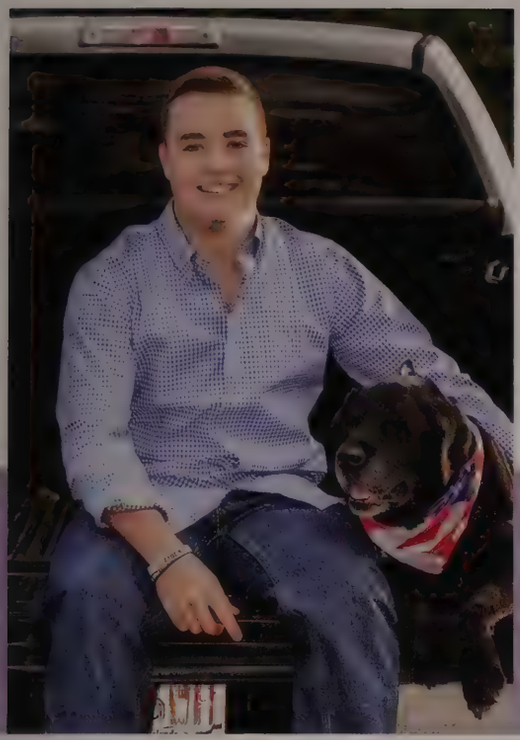

Ryan Tobin

"I don't want to be a product of my environment; I want my environment to be a product of me."-The Departed

Sophie Touche

"The lesson I've learned the most often in life is that you're always going to know more in the future than you know now."

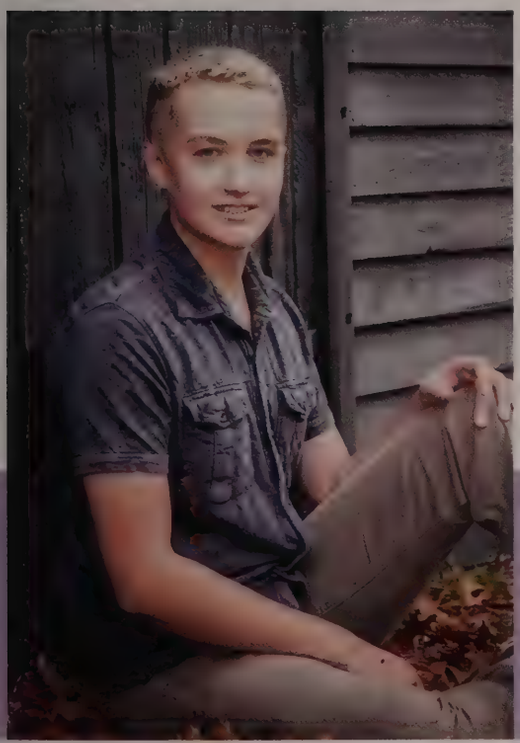

Matthew Troughton

"Adversity is the mother of all success"- Byron Wesley

"Just because my path is different doesn't mean I'm lost"
- Anonymous

Vivienne Turner

"Whats your nose?"
“Art washes from the soul the dust of everyday life.” -Pablo Picasso
“This is your life, are you who you want to be?” - Switchfoot
"Eternal love"

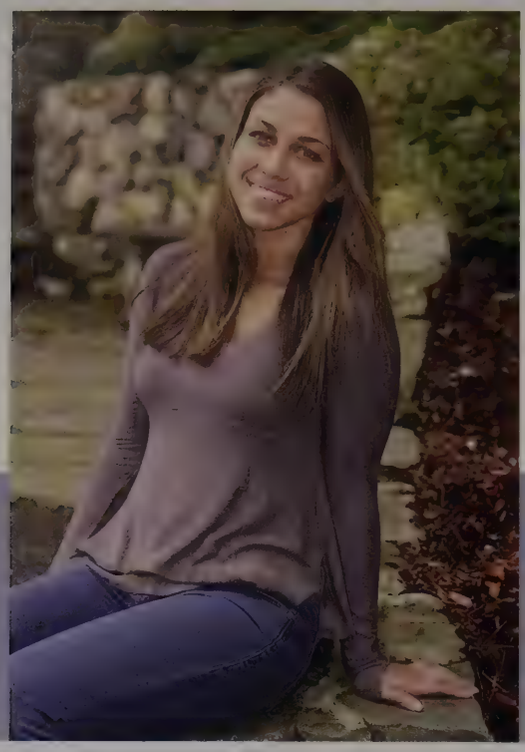

Sophia Twyman

"Climb mountains not so the world can see you, but so you can see the world" -David McCullough Jr
"It's been magical, but I'm done" -Khloe Kardashian
Mom & Dad- thank you for always calling me out of 1st block, putting up with my BS and supporting/loving me no matter what.
Carly & Will- thank you for setting the bar so high and always encouraging me to be the best. I couldn't ask for better role models.
I love my ppl #ALN #LSGVB #BT

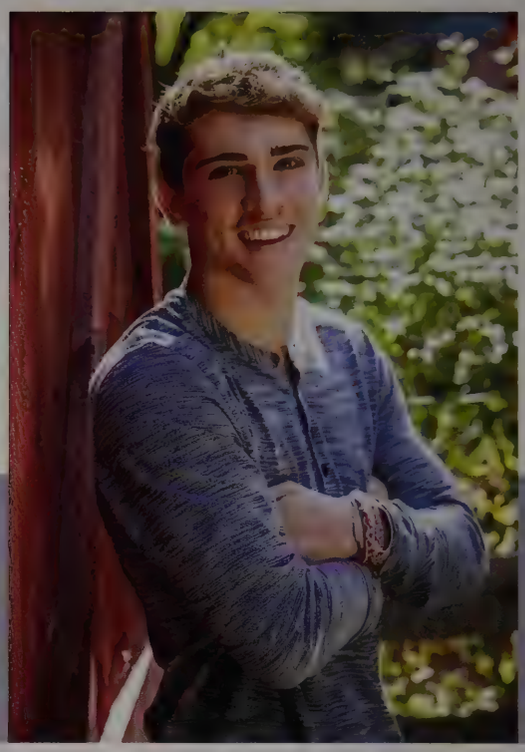

Trevor van Leer

Justin Vandervelden

"The only thing standing between you and your goal is the bullshit story you keep telling yourself as to why you can't achieve it."– Jordan Belfort #CSGB #ROLLCHICK

Tyler Venable

"You have to keep your vision clear cause only a coward lives in fear." -Nasir Jones

Kerani Verma

"We all take different paths in life, but no matter where we go, we take a little of each other everywhere." -Tim McGraw

Mom, Pap and Deven - thank you for always supporting me and for everything you've done. I love you all so much! f54 and #SS - love you girls forever, wouldn't have been able to do this without you xoxo

Lauren Verweij

If I am worth anything later, I am worth something now. For wheat is wheat, even if people think it is a grass in the beginning. - Vincent Van Gogh

Andrew Vroman

"Change is the law of life. And those who look only to the past or present are certain to miss the future."
-JFK
Thanks to all my family and friends for all the great times and support over the years! #5.0

Devin Walker

"Life is either a daring adventure or nothing at all." -Hellen Keller
"Je vole" -Jenna Block
LARGE love for the friends and family who have made it all possible!
Guinness, you will always be my favorite brother.

Tiauna Walker

"Don't worry about being successful but work toward being significant and the success will naturally follow." - Oprah Winfrey

Morgan Walsh

"Follow your passion. Stay true to yourself. Never follow someone else's path unless you're in the woods and you're lost and you see a path. By all means, you should follow that." ~ Ellen DeGeneres

To M, D & M~ Thank you for all your love and support, I couldn't have done it without you.
To my best friends~ Thanks for all the endless laughs and memories. I love you all. xoxo #LT
Congrats Class of 2017, we did it!!!!!

Mason Ward

"If nobody sees it, it didn't happen."

Rebecca Ward

"There are a whole lot of things in this world of ours you haven't even started wondering about yet"
"I knew exactly what to do. But in a much more real sense, I had no idea what to do." – Michael Scott

Thanks to Phil Gail and Mantha, honestly

"Thanks Obama" – Obama

Samantha Washburn

"Man cannot discover new oceans unless he has the courage to lose sight of the shore." -Andre Gide

Huge thank you to mom and dad for supporting me every step of the way. I couldn't have done it without you :)
Thanks to LSGBB for a great four years!!
WFBWR ;)

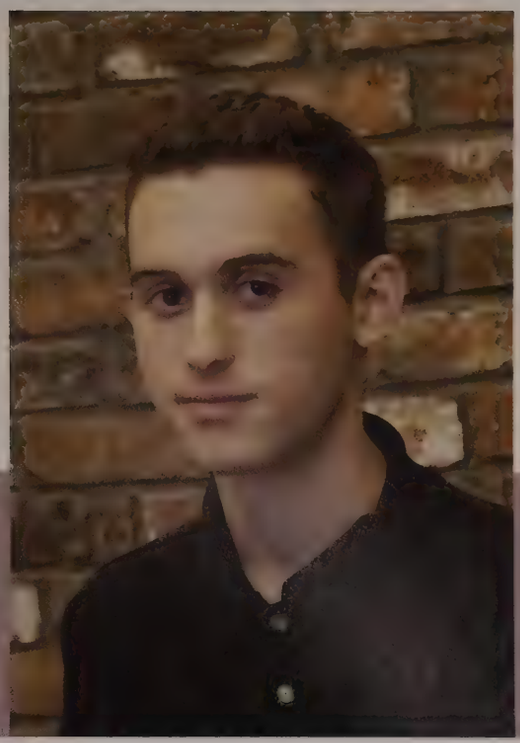

Steven Weiman

"Life... is like a grapefruit. Well, it's sort of orangey-yellow and dimpled on the outside, wet and squidgy in the middle. It's got pips inside, too. Oh, and some people have half a one for breakfast" (Douglas Adams, So Long and Thanks For All the Fish)

Jacob Weinstein

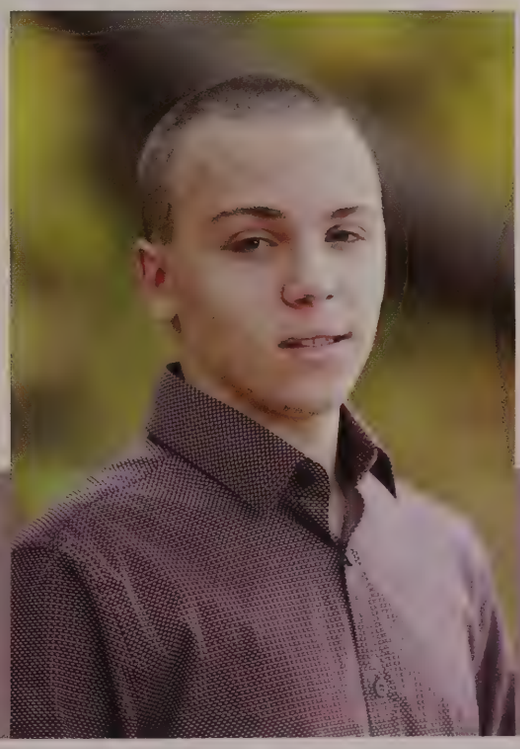

Connor Weintraub

Warriors blew a 3-1 lead

Lauren Weintraub

"Hold the door say please say thank you
Don't steal, don't cheat, and don't lie
I know you got mountains to climb but
Always stay humble and kind" - Lori McKenna
Thank you to my family and my best friends for
everything. I love you.
#LT

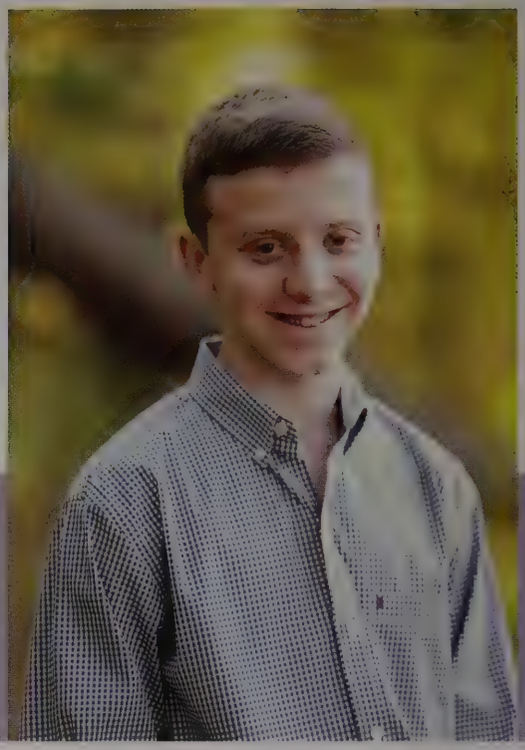

Ryan Weintraub

Falcons blew a 28-3 lead

Paige Wessel

"Don't ever let the world tell you that you can't be exactly who you are" -Lady Gaga

Thank you to all the love and support from my family, wouldn't be here without you.

LC, HL, CS, &JS thank you for the crazy memories, love you girls forever.

Katherine Whalen

"I just wish I had more time to seek out the dark forces and join their hellish crusade." - Morticia Addams

Rachel Wiesler

"Anything essential is invisible to the eyes"
-Antoine de Saint Exupéry

Abigail Wight

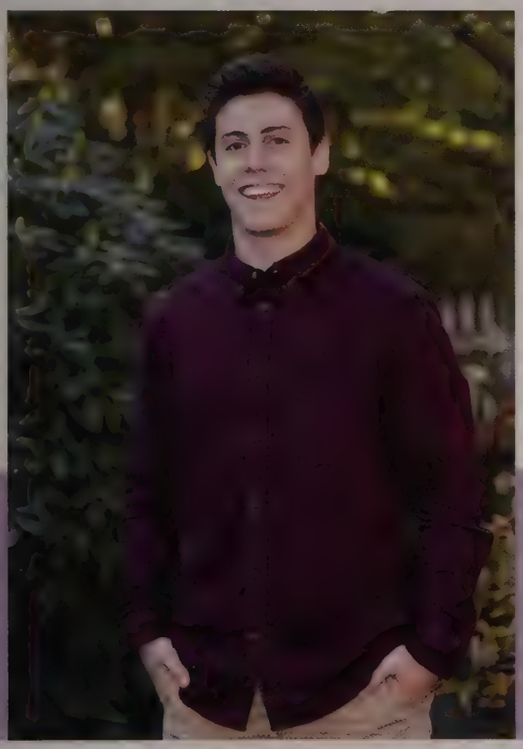

Bretton Williams

Follow the path of the unsafe, independent thinker. Expose your ideas to the danger of controversy. Speak your mind and fear less. - Thomas J Watson
Thanks Mom and Dad

Much Love: HF, DR, CK, EM, MM, ML, JA, CF

#Wematin42 #HelmetBall #LSsoccer #mooshlife #JSM

Jacob Williams

"Oh Dad, you're home early." -Tyler George

"You can watch me, mock me, try to block me, but you cannot stop me." -Jordan Belfort

Tatum Wise

"Conformity is the jailer of freedom and the enemy of growth." -John F. Kennedy

Thank you to Chard, Emmy, Sofie, and Clara for being the best.
LND
WFBWR ;)

Ashley Wong

note to self: remember to find a quote
#gulted

Jayla Wright-Diggs

SUCCESS IS NO ACCIDENT. It is hard work, perseverance, learning, study, sacrifice and most of all love of what you are doing

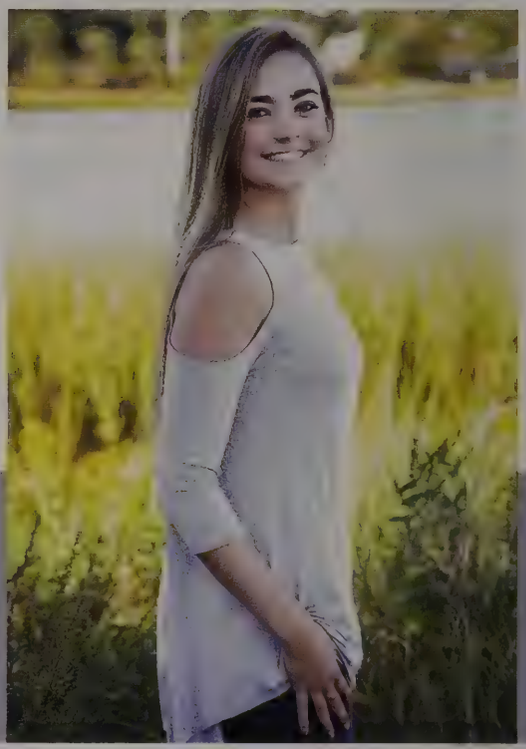

Sydney Wry

"Make interesting mistakes, make amazing mistakes, make glorious and fantastic mistakes. Break rules. Leave the world more interesting for your being here." -Neil Gaman
M, D & A - Thanks for all of your love and support, I couldn't have done it without you.
LTD - Thanks for all of the memories

Julia Wyatt

"We can make a commitment to promote vegetables and fruits and whole grains on every part of every menu. We can make portion sizes smaller and emphasize quality over quantity. And we can help create a culture - imagine this - where our kids ask for healthy options instead of resisting them."
- Michelle Obama

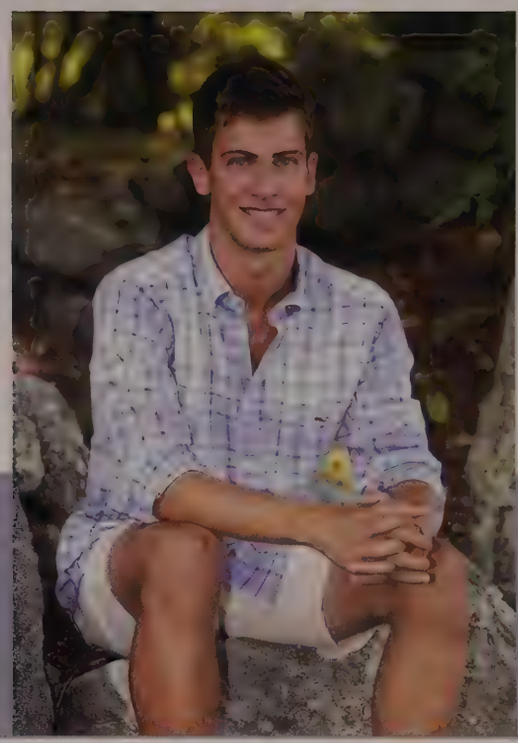

Benjamin Yamron

"People always tell you, 'be humble. Be humble.' When was the last time someone told you to be amazing?"
-Kanye West

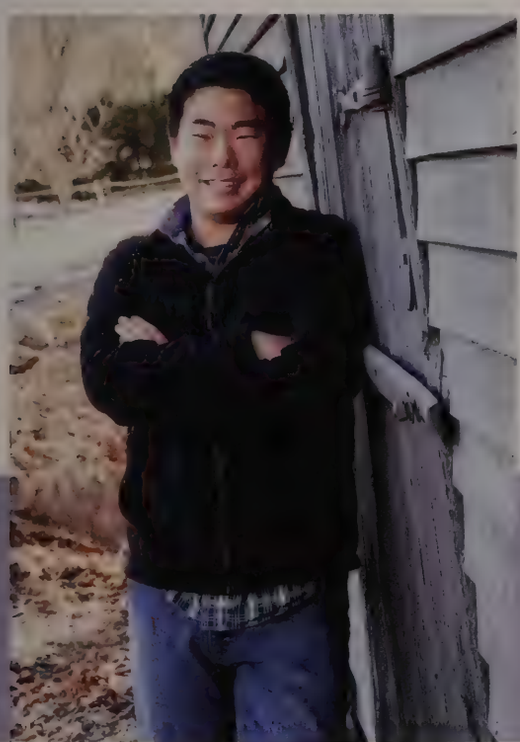

Steven Yao

"I'm smart enough to know that I'm dumb."
- Richard Feynman

Elizabeth Yeager

"If we stop defining each other by what we are not, and start defining ourselves by what we are, we can all be freer."
-Emma Watson

Thanks Mom, Dad, Emma, and Katrina for the endless love and support :)

Kayla Yee

"Sometimes you will never know the value of a moment until it becomes a memory." -Theodor Seuss Geisel

"I just came here for the pictures"

Wyatt Young

Michael Zhang

"From my point of view, the Jedi are evil!"
-Anakin Skywalker

Felix Zhao

Samuel Zhou

"You can change what you do, but you can't change what you want." -Thomas Shelby

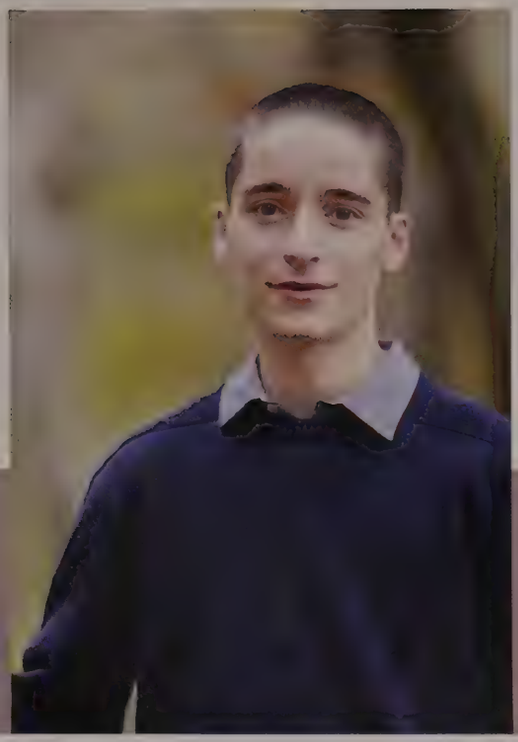

Tomer Zur

"Ice in my veins"

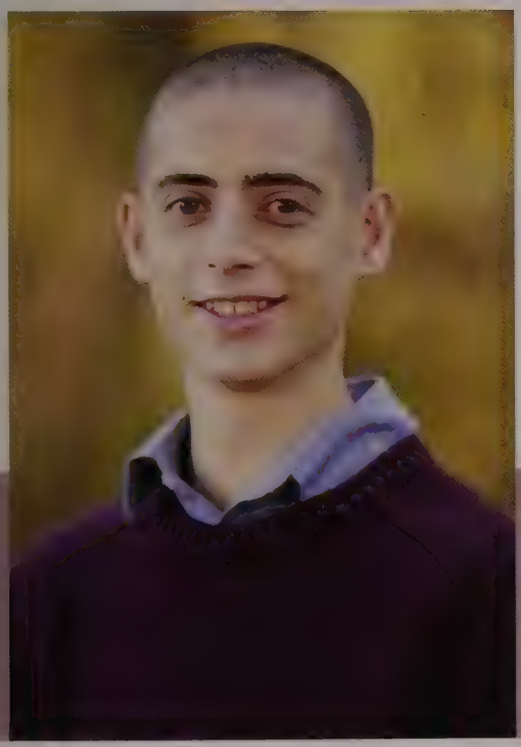

Yonatan Zur

"My Swag was phenomenal" -Gilbert Arenas

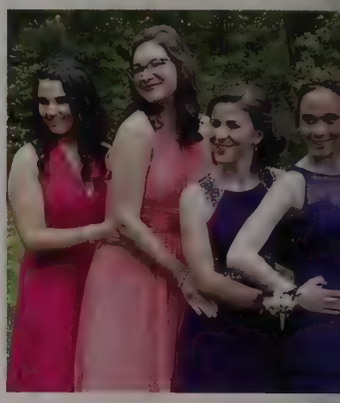

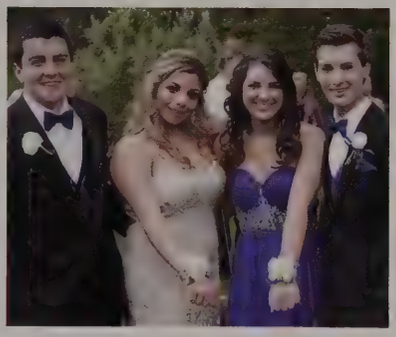

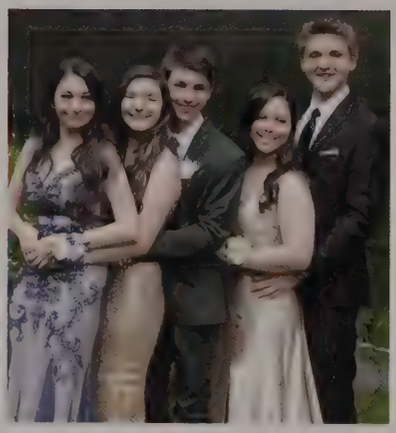

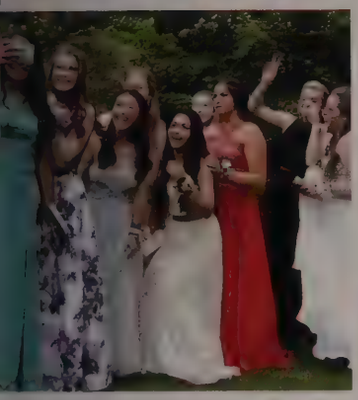

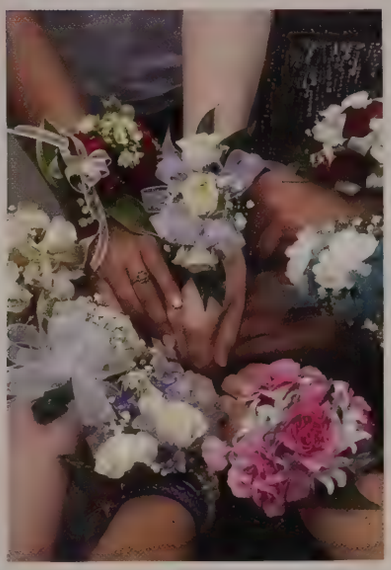

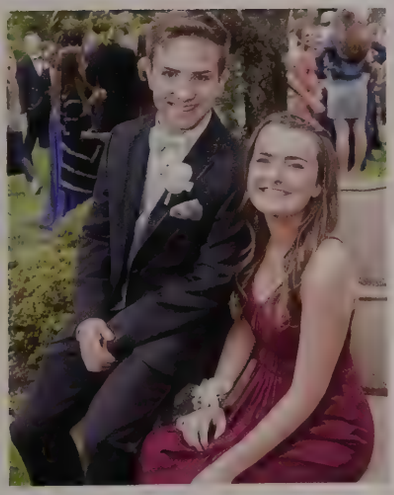
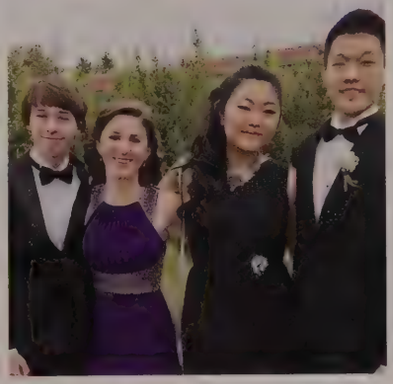

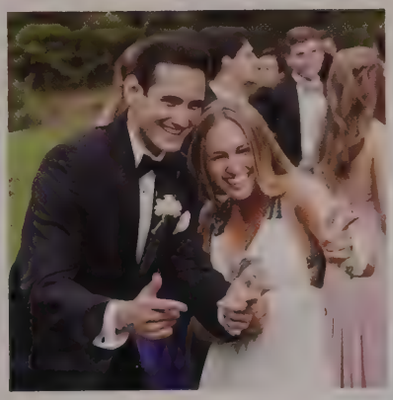

JUNIOR PROM

Senior Up Dress Day

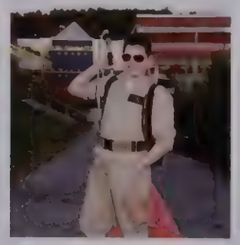

SENIOR SUPERLATIVES

BWOC/BMOC

AVA GONZALEZ & DAN PASTEL

LS SUPERFANS

NOYES BOYS & TESSA HELLER

MOST ATHLETIC

ALEXA BABICK & TREVOR VAN LEER

BEST NICKNAME

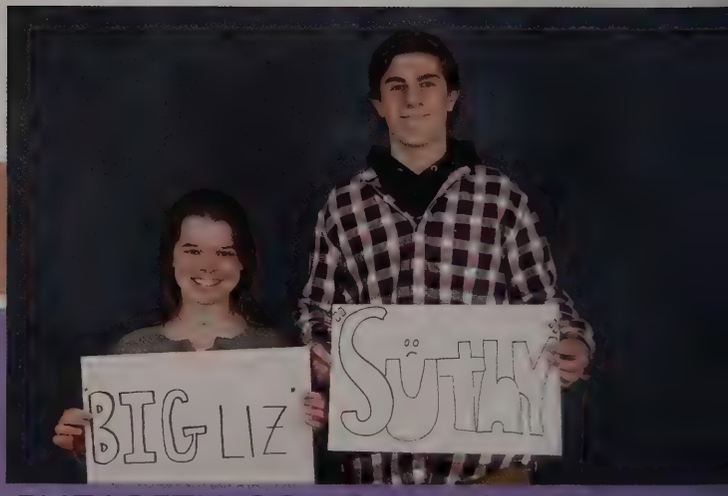

ELIZABETH CONCANNON & JACK SUTHERLAND

BEST EYES

RAQUEL SMITH & DANTE MUZILA

BEST HAIR

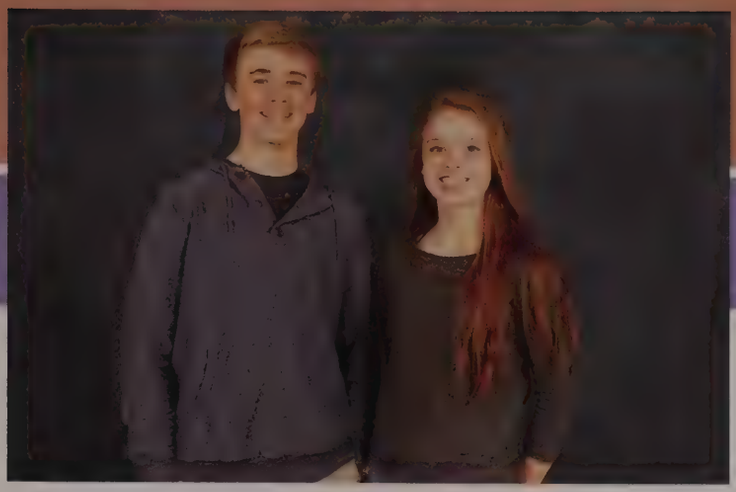

SAM RYAN & EMMA SILVA

BEST SMILE

WYATT YOUNG & NATALIE PACE

BEST PERSONALITY

ALEX GULLOTTI & CAROLINE KENNEY

MOST MUSICAL

LAUREN WEINTRAUB & CALEB MARTIN-ROSENTHAL

MOST THEATRICAL

CATRIONA MORRIS & MATT MILTON

MOST LIKLEY TO BE PRESIDENT

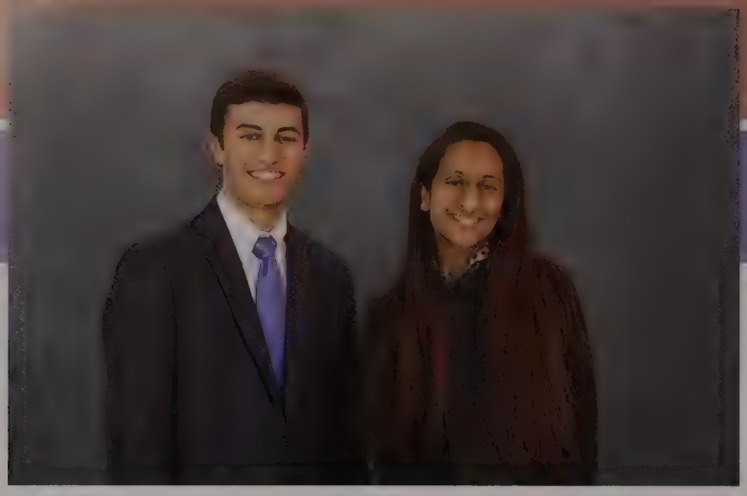

MYISHA MAJUMDER & NIKHIL LELE

MOST LIKELY TO WIN A NOBEL PEACE PRIZE

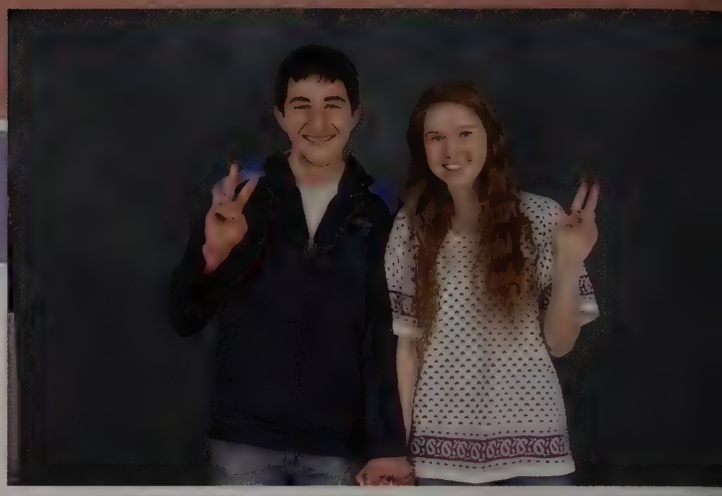

FADY GEMAYEL & ELLA HOULIHAN

MOST LIKLEY TO CURE CANCER

IAN ENGSTROM & MELODY PHU

SOCIAL MEDIA KING & QUEEN

ELIZABETH BIGELOW & JACKSON HUDGINS

MOST ARTISTIC

EMILIO DESANTIS & KATIE WHALEN

BIGGEST FLIRT

MARILYN FALLO & MATT HERLIHY

BEST DRESSED

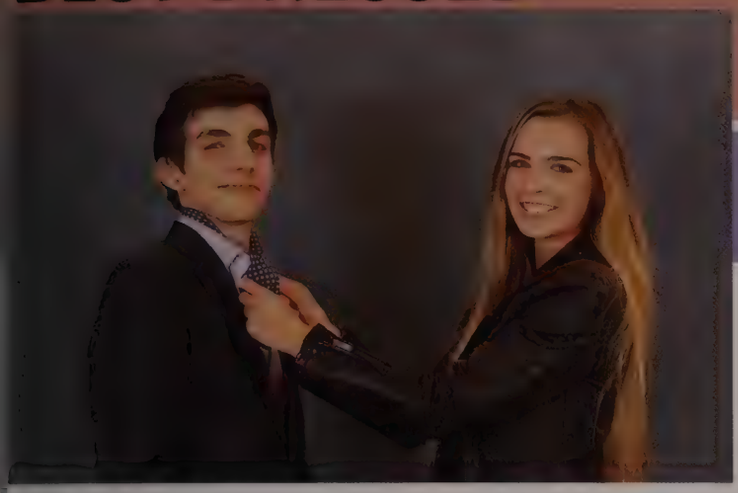

MOLLY KAVANAGH & IAN FEY

CLASS CLOWN

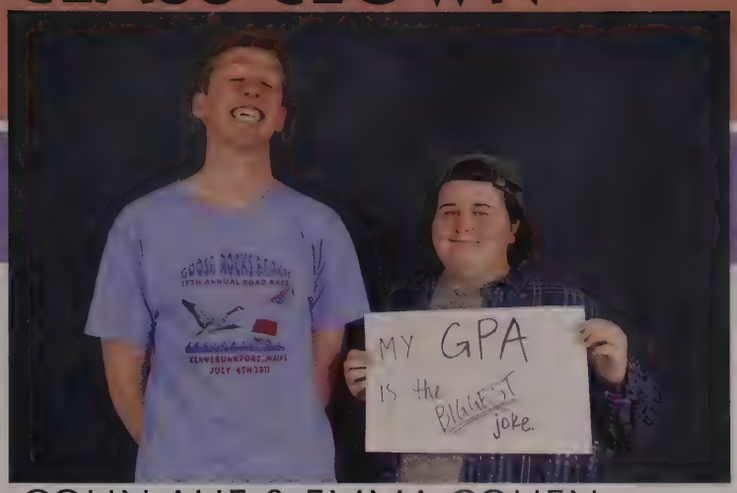

COLIN ALIE & EMMA COHEN

CUTEST COUPLE

ALLY BARTH & BREYLEN AMMEN

ATTACHED AT THE HIP

JUSTIN VANDERVELDEN & HIS EPI PEN

BEST SDUD COSTUME

FORREST GUMP

BEST SDUD SKIT

THE COMPTON CLOVERS

MR. LS

Matthew Milton

Mr. LS and Mr. Congeniality

Sponsors

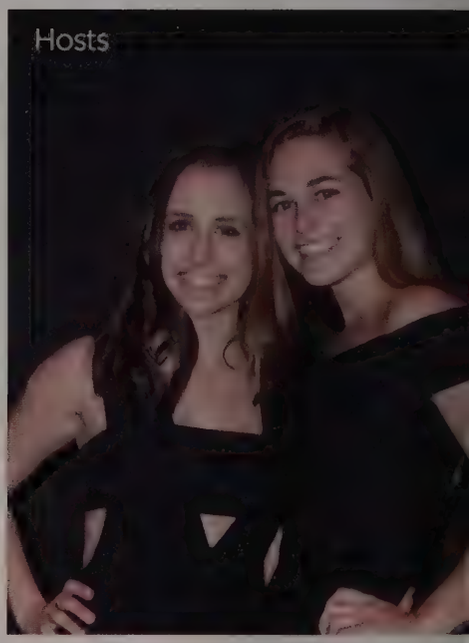

Hosts

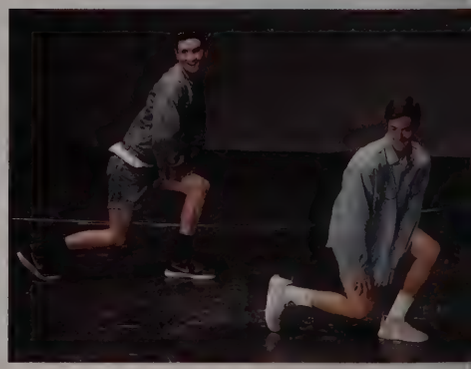

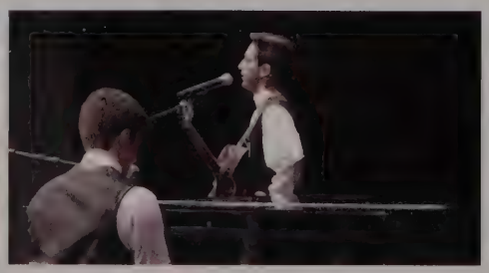

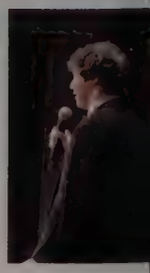

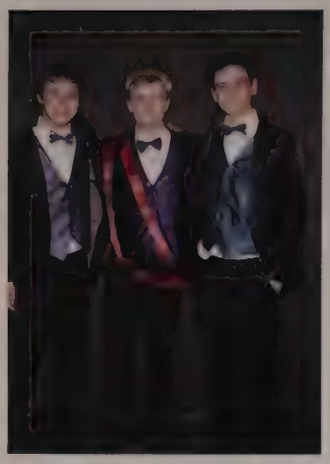

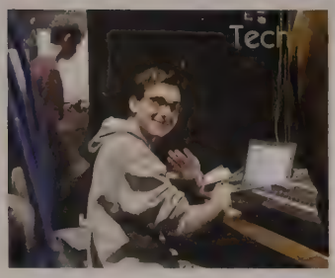
Tech
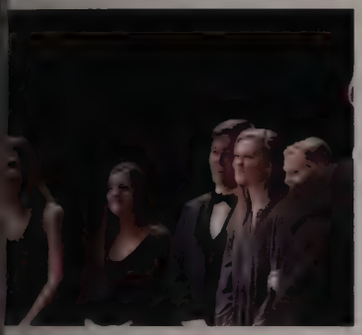

Accent Acapella

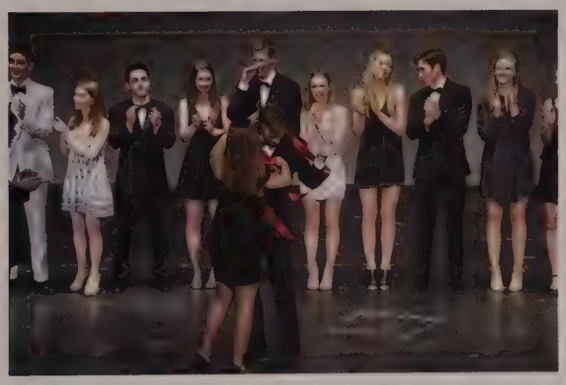
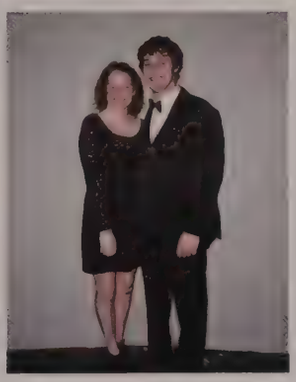
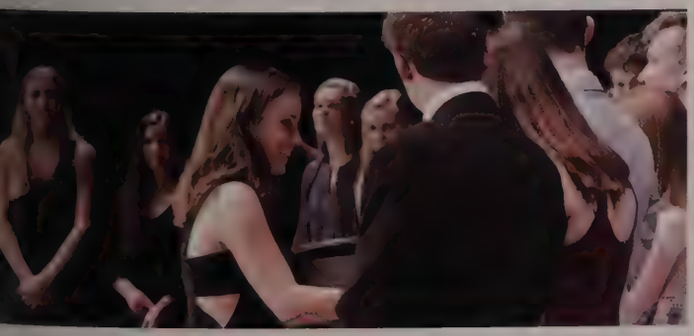
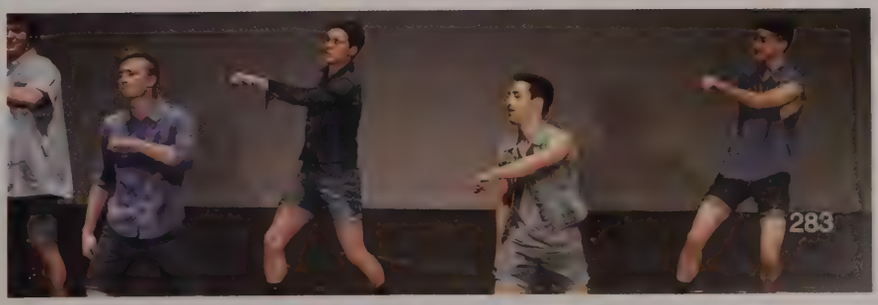

Autographs

Autographs

Autographs

CONGRATULATIONS METCO CLASS OF 2017!!!
Framingham
State University
A DAY IN THE LIFE OF A METCO STUDENT!

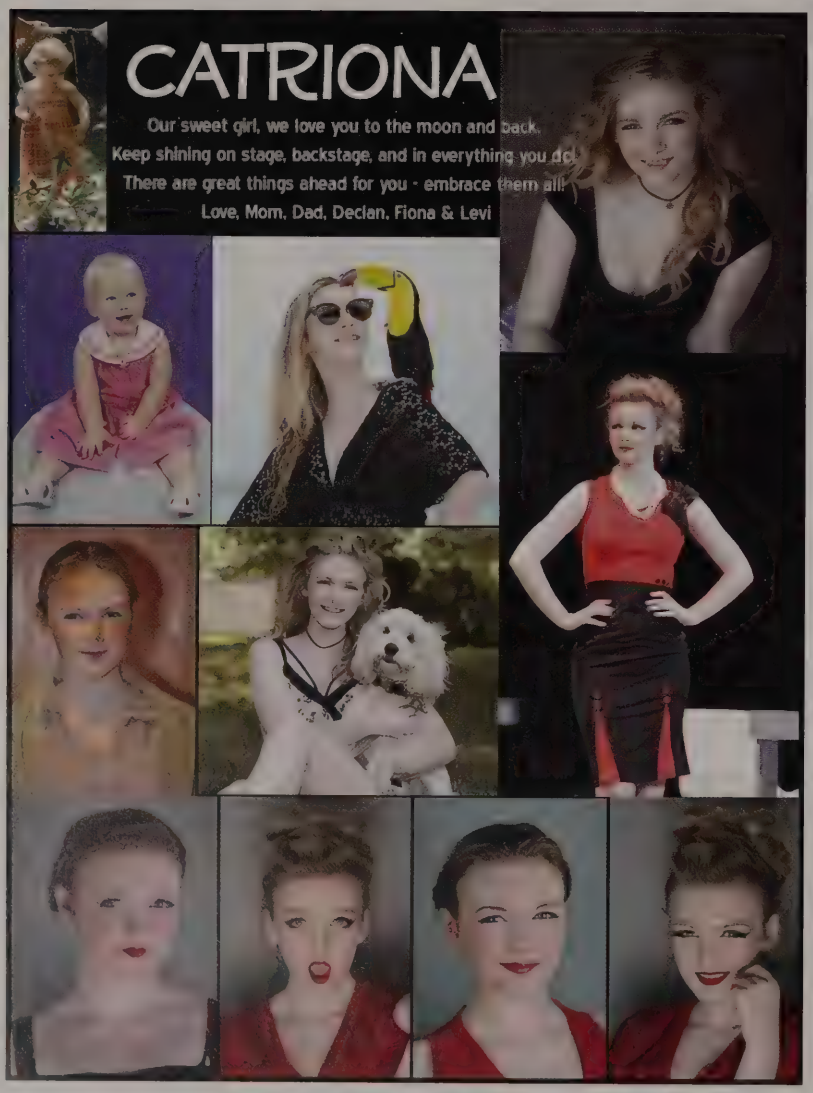
CATRIONA
Our sweet girl, we love you to the moon and back.
Keep shining on stage, backstage, and in everything you do!
There are great things ahead for you - embrace them all!
Love, Mom, Dad, Declan, Fiona & Levi

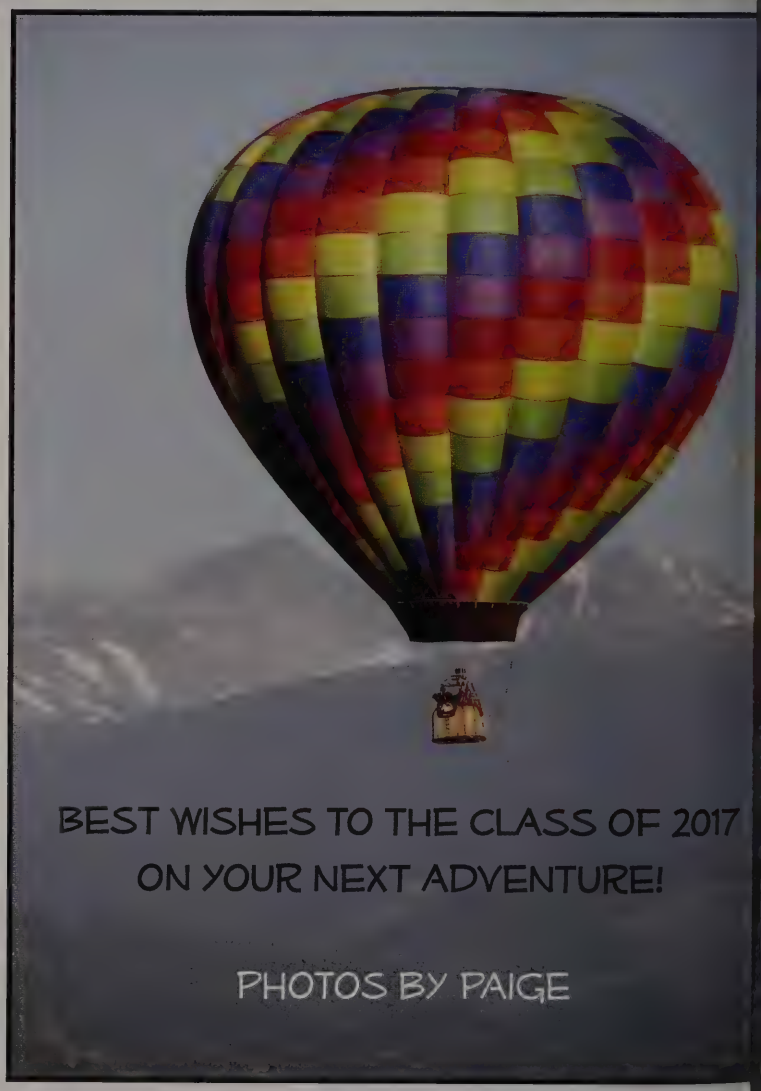
BEST WISHES TO THE CLASS OF 2017
ON YOUR NEXT ADVENTURE!
PHOTOS BY PAIGE

Danny

Family and Friends Forever

What's next ???

Congrats Diesel!

Work Hard
Play Hard

Never a dull moment

Love, Mom, Dad, Sam, Sabrina and Ruby

We can't wait to see
what the future will
bring for you!
We love you Taylor!
Dad, Nadia,
Ryan & Owen

.....the best way
to predict the
future.....is to
create it...

Erica

We love you so much, Erica. You are such a blessing. Your determination, strength, and fearlessness is amazing. Never give up and always believe in yourself. Keep making your Dad, and us proud. Congratulations! With love, Mom and A.J.

Jack Sutherland

Congratulations, Jack!
We are so proud of you!
~ Try your best, never give up,
and always believe in yourself ~
Love, Dad and Jenn

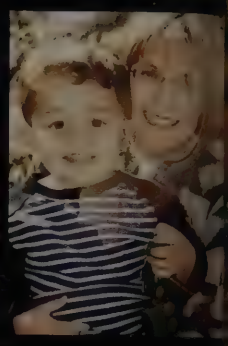

"I can.
I will."
End of story.

Our love,
Mom & Dad,
Kimberly
& Melissa

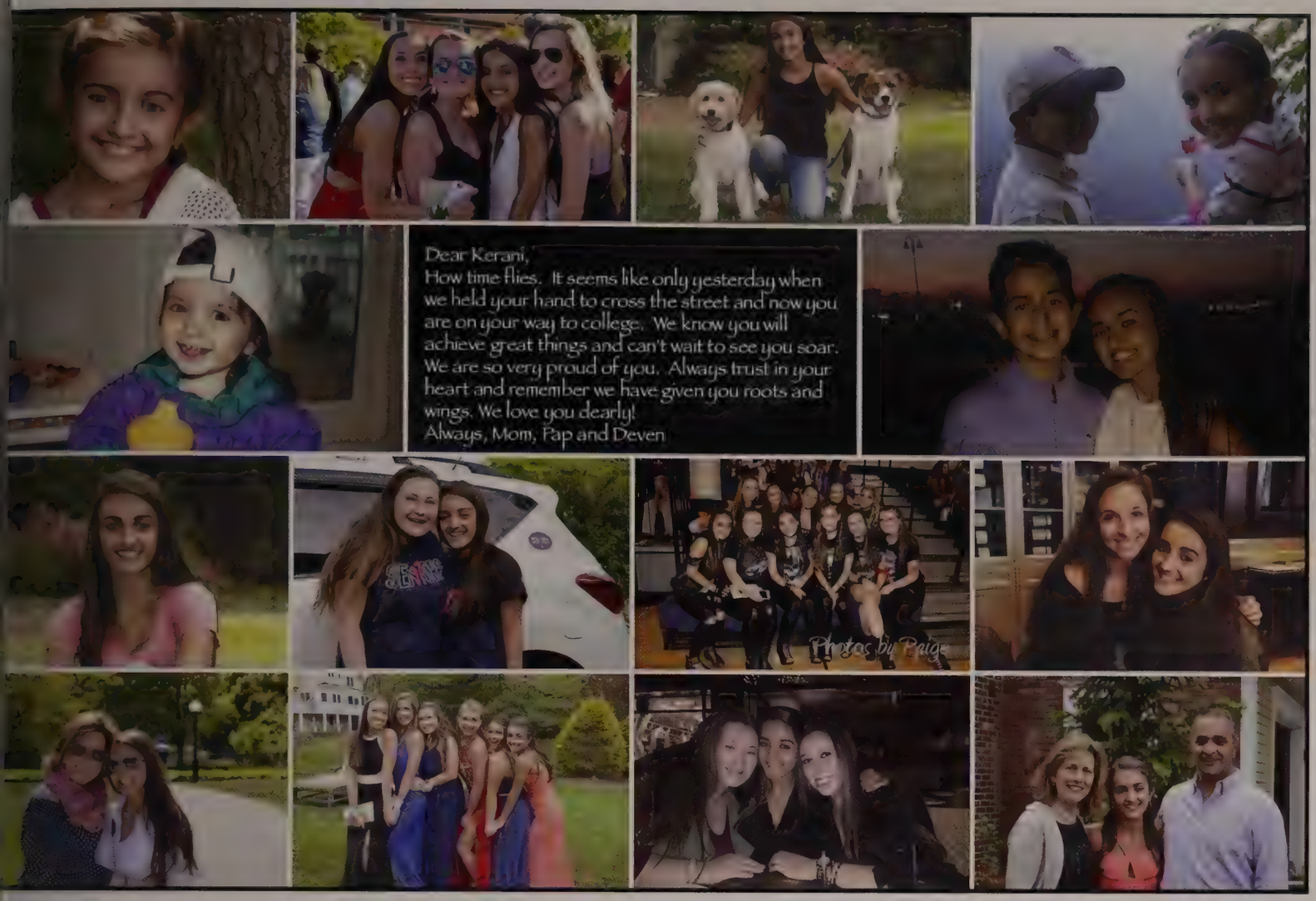

Katie Hession

Katie,

Congratulations on your graduation from LSRHS!

We are all so proud of the beautiful person you have become and everything you have accomplished.

All our love as your exciting journey continues!

Mom, Dad, Danny, Nan, Pa, and Sassy

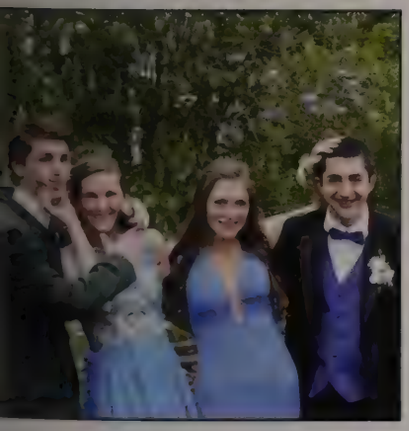

Dream big, take chances
and forever be happy!
love forever and always
XOXOXO
Mom, Dad & MaryJo

CONOR
Congratulations! We are so proud of you
and excited for all that lies ahead.
Make the most of every day.
Love Mom, Dad, Kenzie & Quinn

Congratulations, Courtney. We are so proud of you!
You are an incredibly caring, bright and strong person. You are also a wonderful daughter and sister.
Thanks for the happiness you have given us. Your future is bright, and we look forward to sharing it with you.
We love you very much. Mom, Dad, Brandon & Nick

We're proud of your accomplishements and look forward to your upcoming adventures.
Keep Smiling!
Love,
Dad, Mom, Bendan & Brian

LAURA

Your amazing spirit and sparkle and spunk have brought us so much joy over the years. You make us laugh and smile. We are very proud of you and love you so much!
-- Dad, Mom, Will and Brooks

Sara Bakacs

Congratulations Sara B polkadot!!
We are so proud of you!
Love life and HAVE FUN!!

Congratulations Marisa!

"Follow your dreams, believe in yourself, and never give up"

We love you and are so incredibly proud of all of your accomplishments.

We hope that all of your dreams become a reality.

As you embark on your next journey, always remember we are here to support and cheer you on forever!

All our Love, Mom, Dad and Alex

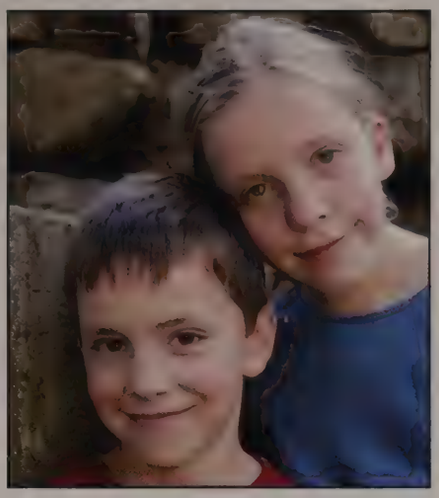

Anna Cass

You are delightful. We are so proud of you!
You will SOAR! Love, Mom, Dad & Phil

Matthew

What a joy it has been to watch you grow into the man you have become.

We can't wait to celebrate the next chapter with you!

Love Mom, Dad, David and Emily

Sydney

Be bold enough to use
your voice,
brave enough to listen
to your heart,
and strong enough to live the
life you've always imagined.

Love,
Mom, Dad, Abby & Brad

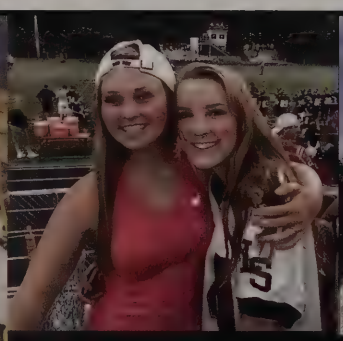

Congratulations! We're so proud o f you, and
can't wait to see what you accomplish!
Love, Dad, Mom & Patrick!

Camille

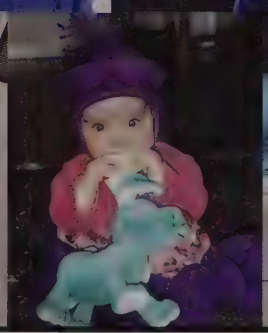

Life Advice for Annabelle from People You Can Trust

"If you can dodge traffic, you can dodge a ball." - **Patches O'Houlihan**

"If you put your mind to it, you can accomplish anything." **- Marty McFly**

"It takes a great deal of courage to stand up to your enemies, but a great deal more to stand up to your friends." - **Dumbledore**

"-Ism's in my opinion are not good. A person should not believe in an -ism, he should believe in himself." **- Ferris Bueller**

"Love is not a feeling, it's an ability." **- Dan Burns**

CATHERINE

Your hard work, dedication and determination have paid off! We are so proud of you!
Love, Mom, Dad & Lia

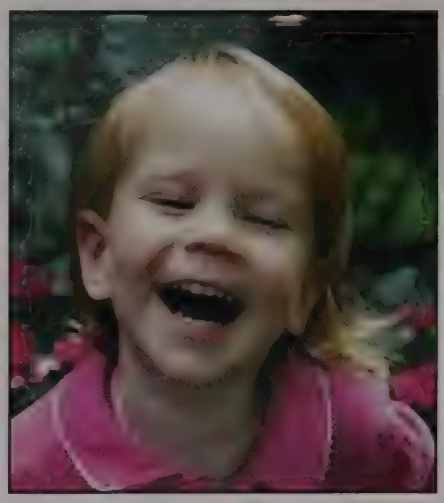

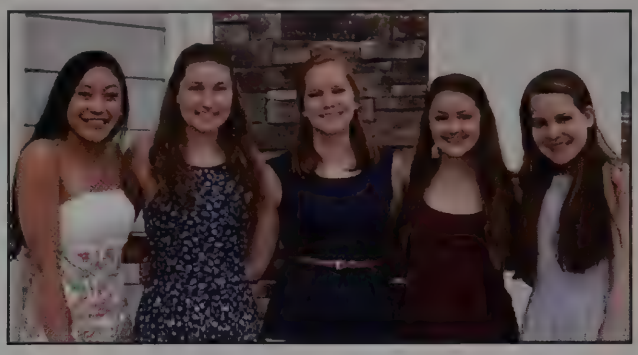

Francoise Hultin

Congratulations!
Explore the world and enjoy the journey.
Thanks for the best 18 years. We love you!

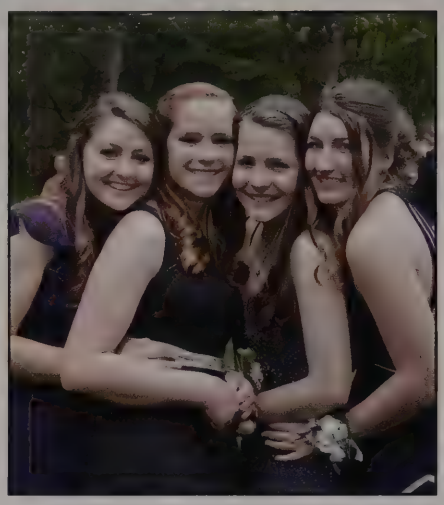

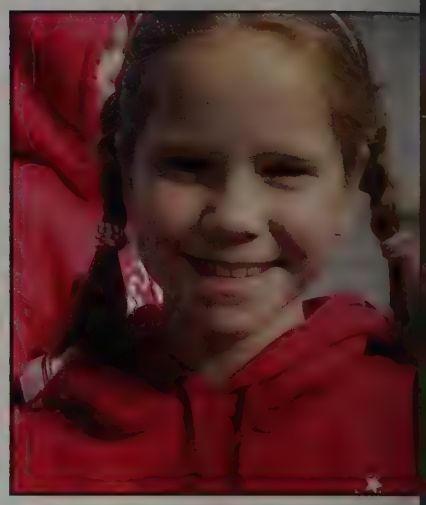

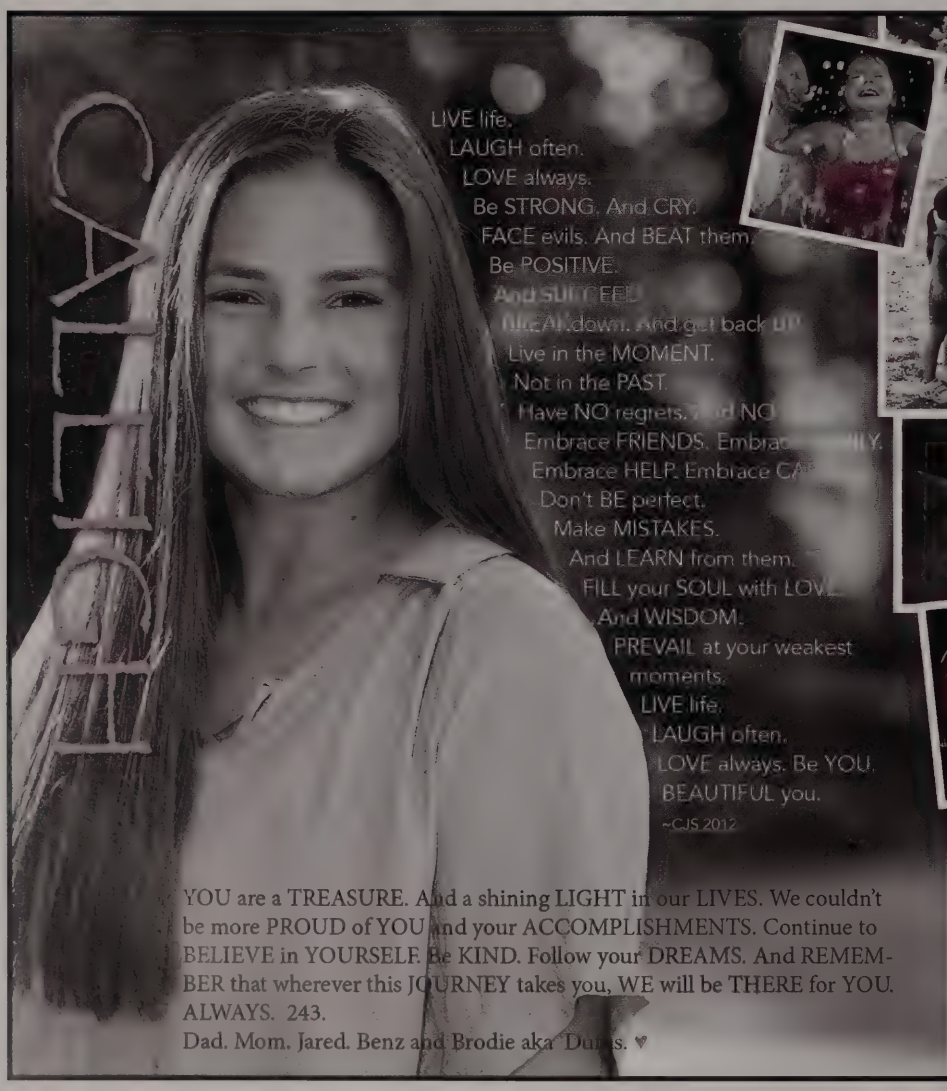

GEORGE

Your future hasn't
been written yet. No one's has.
Your future is what you make it,
so make it a good one.

~Doc Brown, Back To The Future

When in doubt pinky out.
~Patrick Star

LOVE, MOM, DAD, KATIE,
ZACH, EDDIE & CHASE

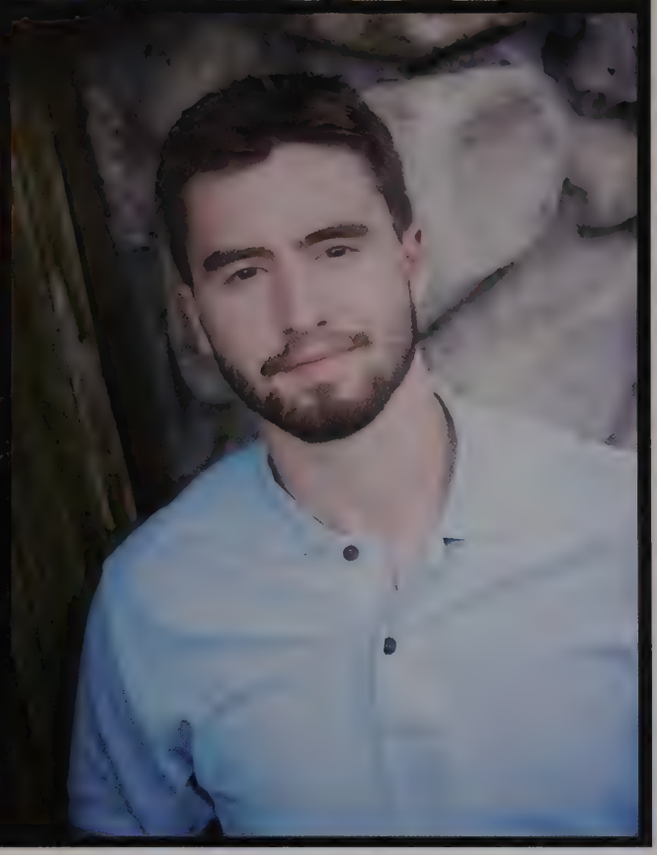

William

You have inspired our whole family with your wisdom, kindness, compassion and leadership. Follow your dreams knowing how much we love you and are always here for you . So proud <3

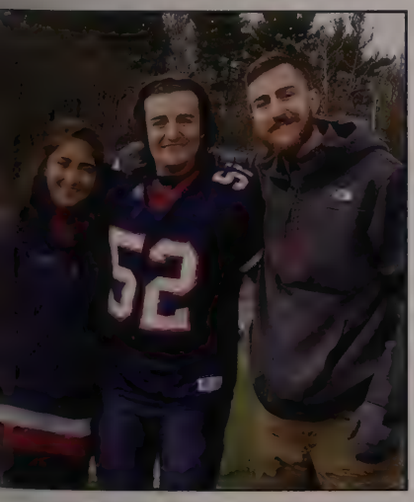

Helen

We are proud of you in every way & so grateful for your loving spirit & eternal optimism.
Love, Mom, Dad and Thomas

Meredith

CLAIRE

Congratulations!
We're proud of you!
Love, Mom, Dad and Drew

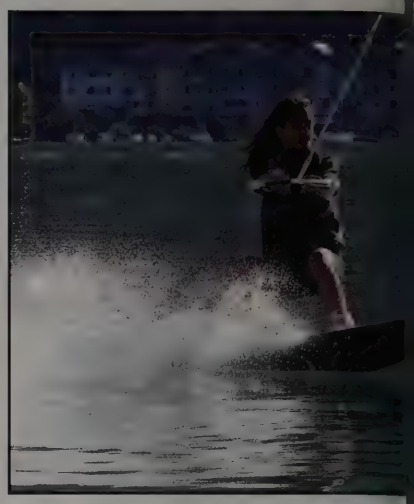

Sophia

What lies behind you and what lies in front of you pales in comparison to what lies inside of you.
(Ralph Waldo Emerson)
Love, Mom , Dad and Kristina

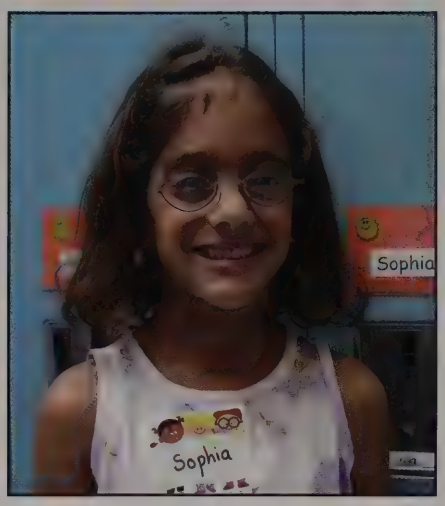

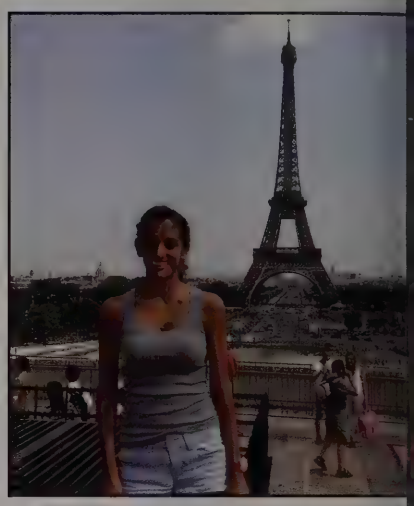

Sonechka Litovchick

The spirit, the courage, the passion you show in everything you do makes us exceptionally proud of you. Keep it this way and may there always be enough hours in your day.
WE LOVE YOU

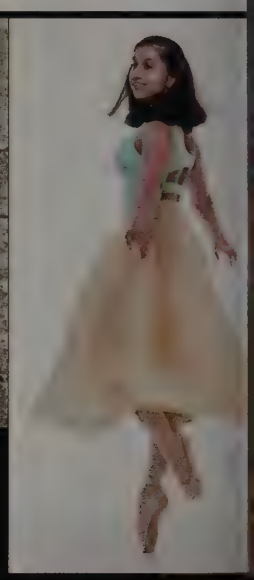

NEHA

Congrats! We're beyond proud
excited for what the future h
Love Ma, Pad, & Neh

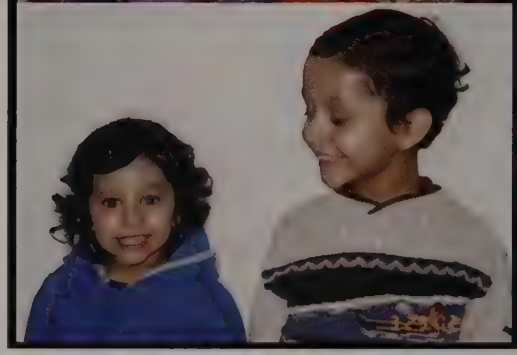

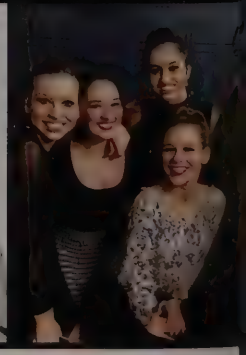

Felicia

It has been a joy to watch you grow into the beautiful, talented and compassionate young woman you've become. We are proud of your achievement. We know you will continue to pursue what you love. Follow your dreams toward accomplishing the goals that you have set for the future. Wishing you the very best with wonderful opportunities that the future holds for you. Congratulations! All our love, Mom, Dad & Clarissa

Ben

Welcome to the next level!

Congratulations!

With love from all your family.

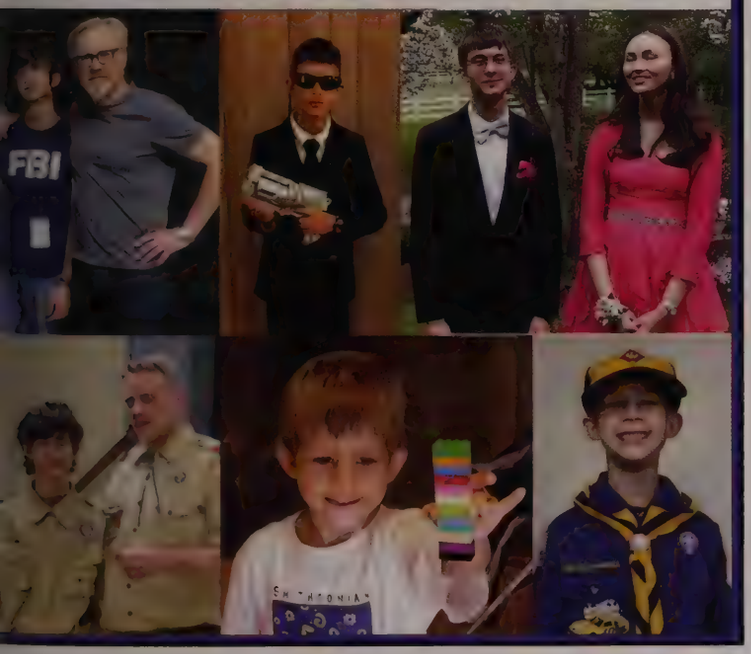

Congratulations Nicole

"Wear sunscreen"
Mary Schmich

JOSHUA
CONGRATULATIONS!
You continue to
make us proud
each and every day!
We love you,
Mom, Dad, Ben and Sam

TREVOR
Everyday has been a
great adventure. Some
days we shed a few tears
most days we laugh.
We are amazed at the
person you are
becoming.
Seek the truth and
know that we love you.
God Bless,
Mom & Dad

Vincent
Congratulations
and enjoy the
next chapter. The
best is yet to
come! Love you,
Mom, Dad, and
Olivia

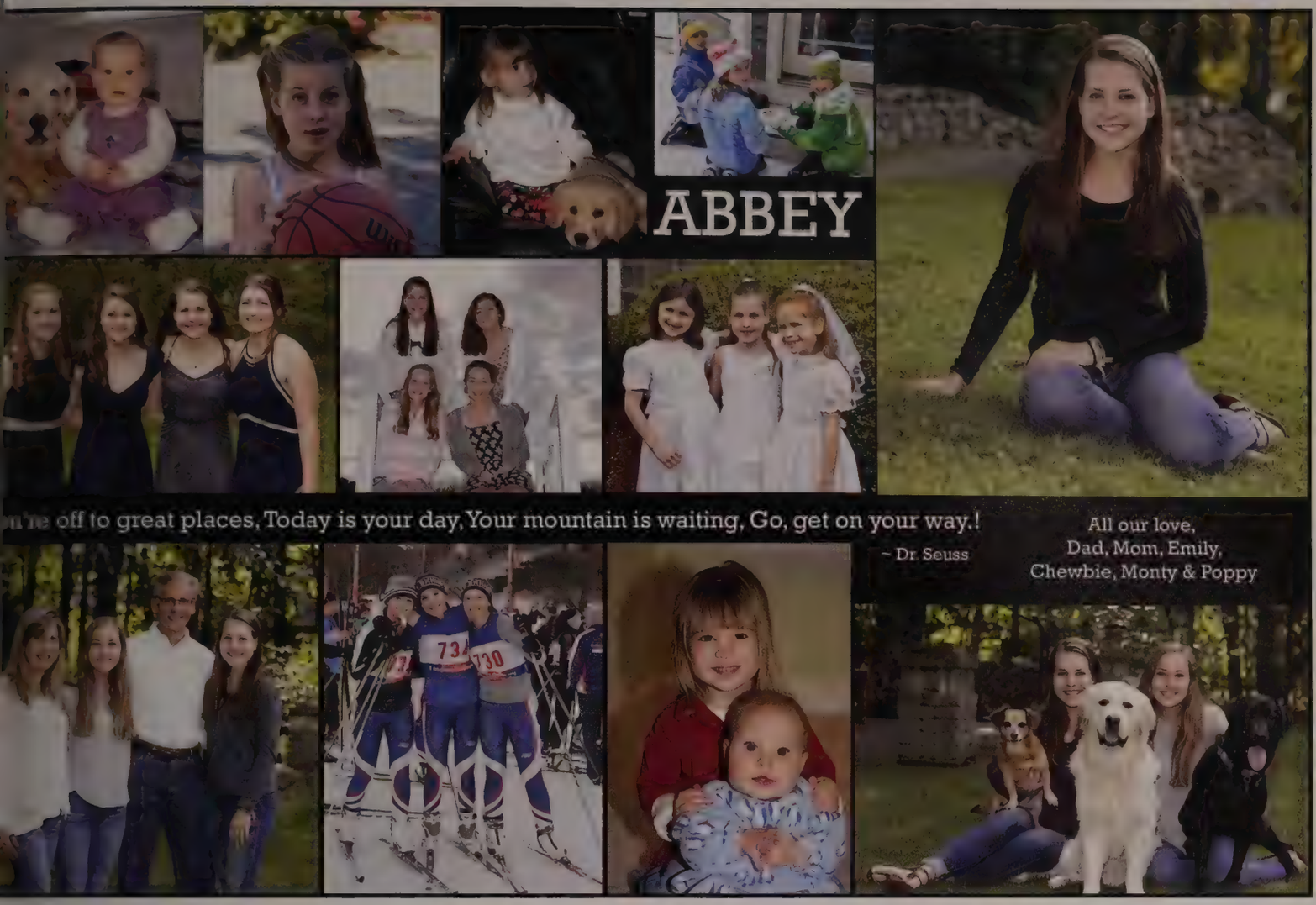
ABBEY
...re off to great places, Today is your day, Your mountain is waiting, Go, get on your way.!
~ Dr. Seuss
All our love,
Dad, Mom, Emily,
Chewbie, Monty & Poppy

MICHAEL
Congratulations!
We're all very proud of you!
Love, Mom, Dad and Ivy
SUDBURY
BASEBALL

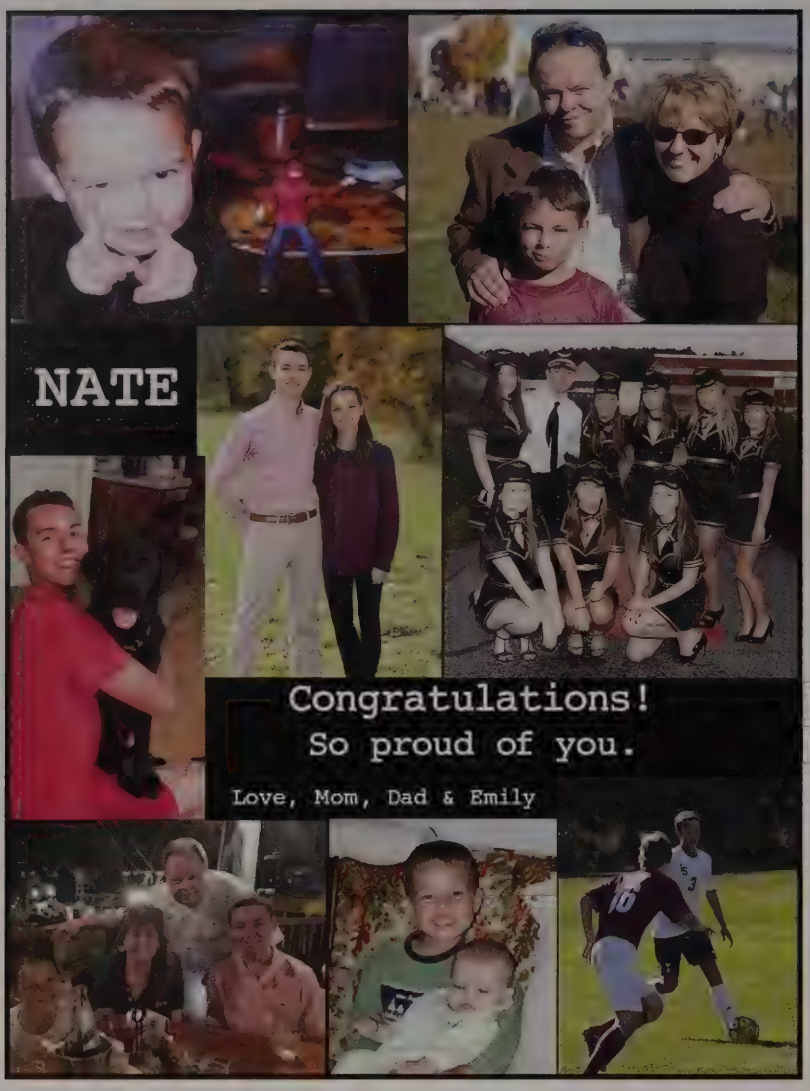
NATE
Congratulations!
So proud of you.
Love, Mom, Dad & Emily

ELIZABETH
You are loved by so many people,
and surely you are
the very "best they ever made."
We love you!
Mom, Dad, Kate, Timmy, Clare & Bailey

ABBY
Stay true to who you are,
Because who you are is awesome!
Love,
Chloe, Mommy & Daddy

Isabel
We are so proud of you!
May all your dreams come true.
All our love,
Mom, Dad,
Harry Joey & Theo

KENDALL
We are so very proud of you. You are kind, never afraid of a challenge, and always do your best.
We wish you joy and happiness always!
With love, Mom, Dad, Matt, Taylor, Michael & Fozzie
PLATFORM 9¾

We are so proud of you. Enjoy all that is ahead.
Congratulations Nikhil!
Love, Mom, Dad, Milind & Anil

NIKHIL

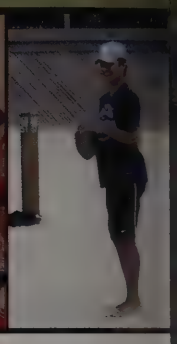

Cara

We are so proud of all your hard work and accomplishments!
Can't wait to see what the future holds for you. Follow your dreams!
All our love, Mom, Dad, Dan, Stephen, Drew & Bricco

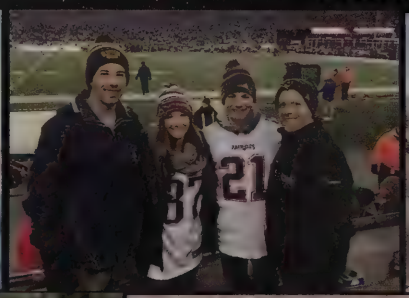

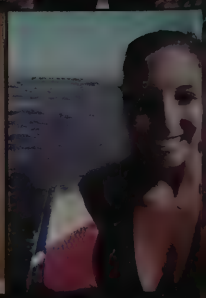

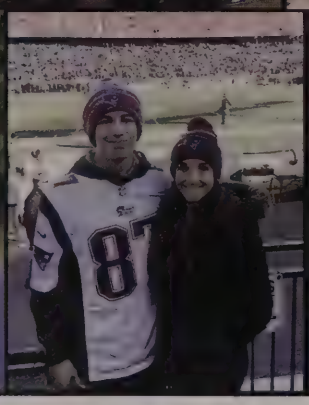

JULIE
You are the heart of our family
and we love you so much.
We wish you the best as you move
forward in life and know that
you will continue to spread joy
wherever you go. Love, Mom, Dad,
Joe & Justin

GABBY
You will do amazing
things with your life.
Go get 'em girl!
We love you so much,
Mom, Dad, Rissi & Grayson

MOLLIE

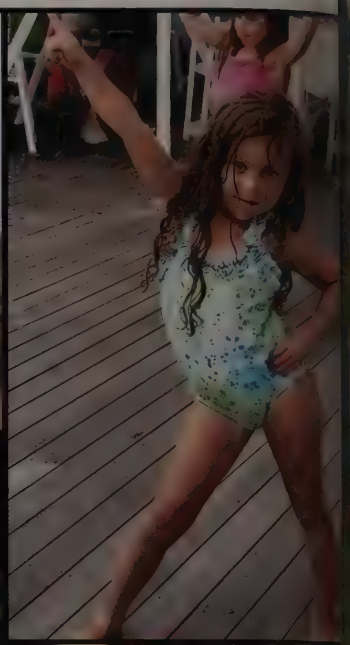

We know that your future can be anything you want it to be with your intelligence, enthusiasm and creativity. We could not be more proud of the young lady you've become. We wish you much love as you begin this incredible journey! Love, Mom & Dad

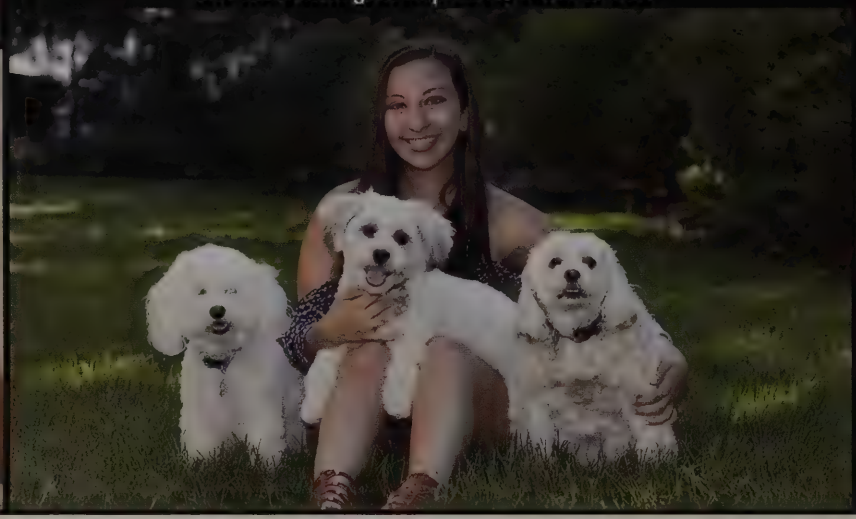

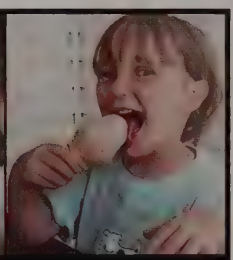

LARSEN *Congratulations!*

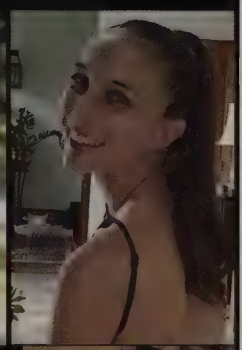

So proud of you!
Love,
Mom, Dad
& Kari

Emma

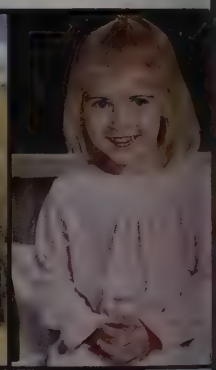

You have grown to be such a beautiful person, inside and out. We are so proud of you. You have always known what you want and your path has truly been your own.

Love, Mom, Dad, Jen, Justin, Catherine, Meghan & Tucker

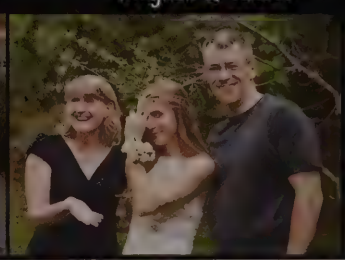

JACK

We are so proud of you and excited for everything your future holds.
Dream big, follow your heart and enjoy the journey.
We will always be your biggest fans!
Congratulations!
Love, Mom, Dad, Brett & Chase

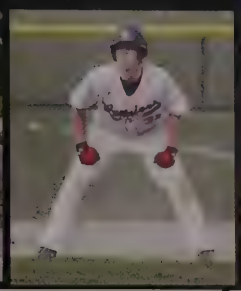

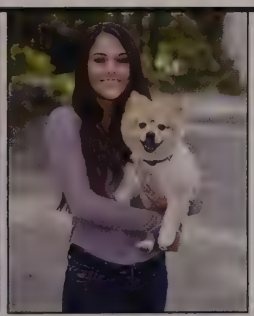

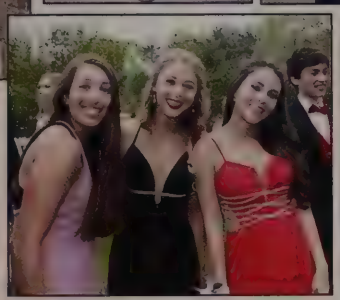

AVA

We love you! So proud!
Mom, Dad & Zoe

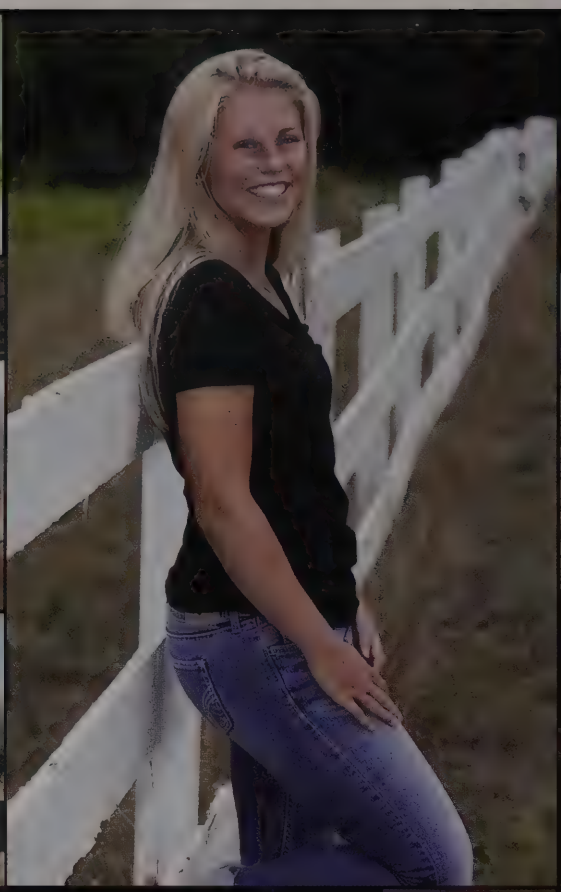

GRACE

TO THE MOON AND BACK
We love you and are so very proud.
Dad, Mom, Alec & Nathan

JACK

CONGRATS - YOU'RE ON YOUR WAY!
LOVE, MOM, DAD, CHRIS & WILL
(AND REMY & TUCK)

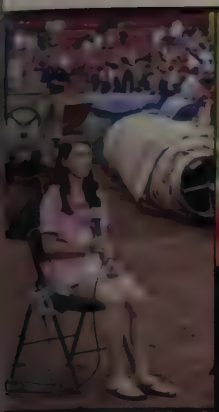

ELIZABETH

We are so proud of you!

Love,
Mom, Dad,
Jonathan & David

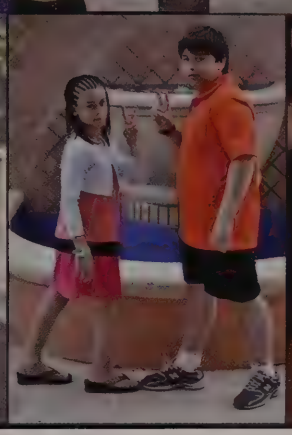

KAYLA

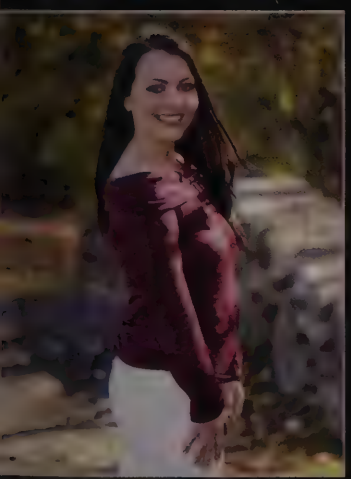

"It does not matter how slowly you go, so long as you do not stop."
– Confucius

We could not be prouder of you! (Beyond!)
Love, Dad, Mom, Sam, Matty, Eggs & Hattie

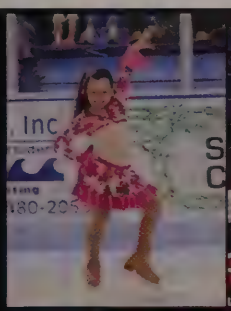

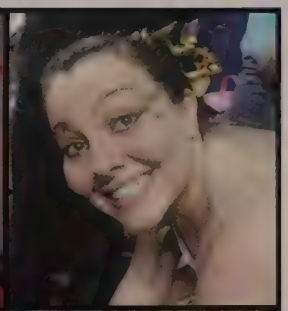

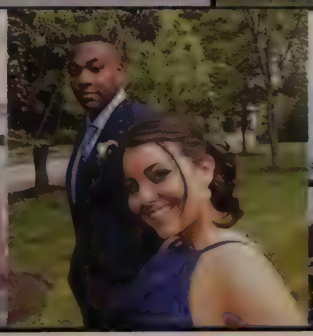

Jessica
Congratulations!
We're so proud of you
and we love you!
Love, Mom, Dad & Mikaila

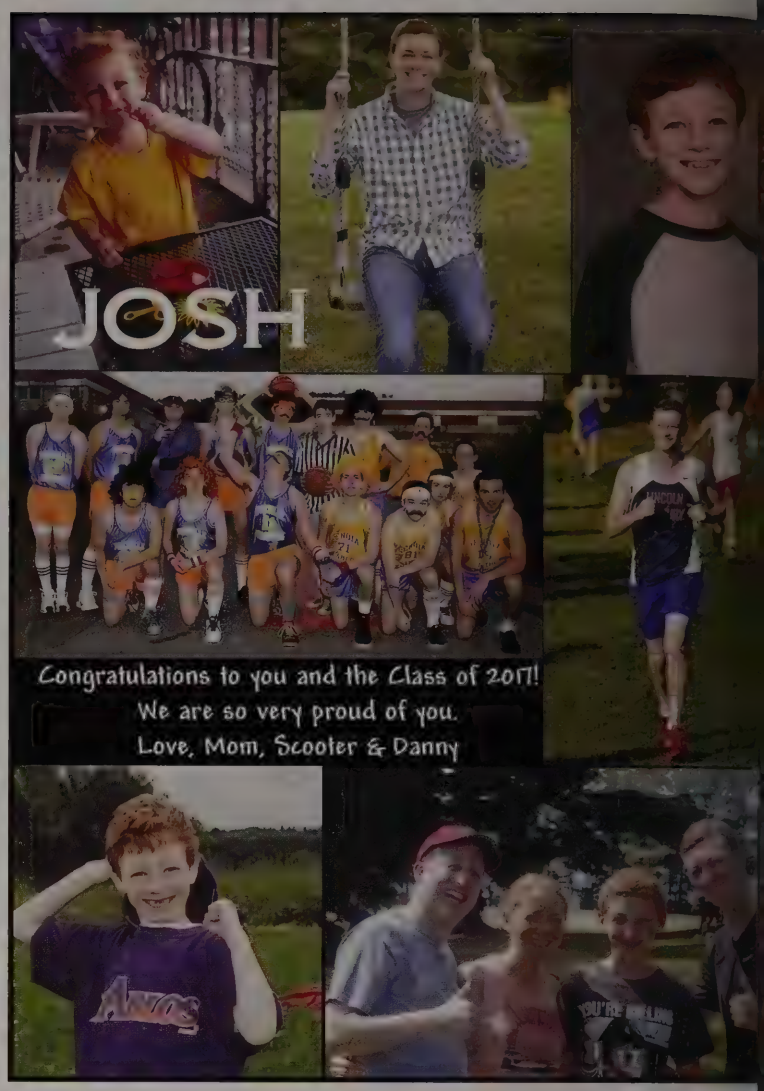
JOSH
Congratulations to you and the Class of 2011!
We are so very proud of you.
Love, Mom, Scooter & Danny

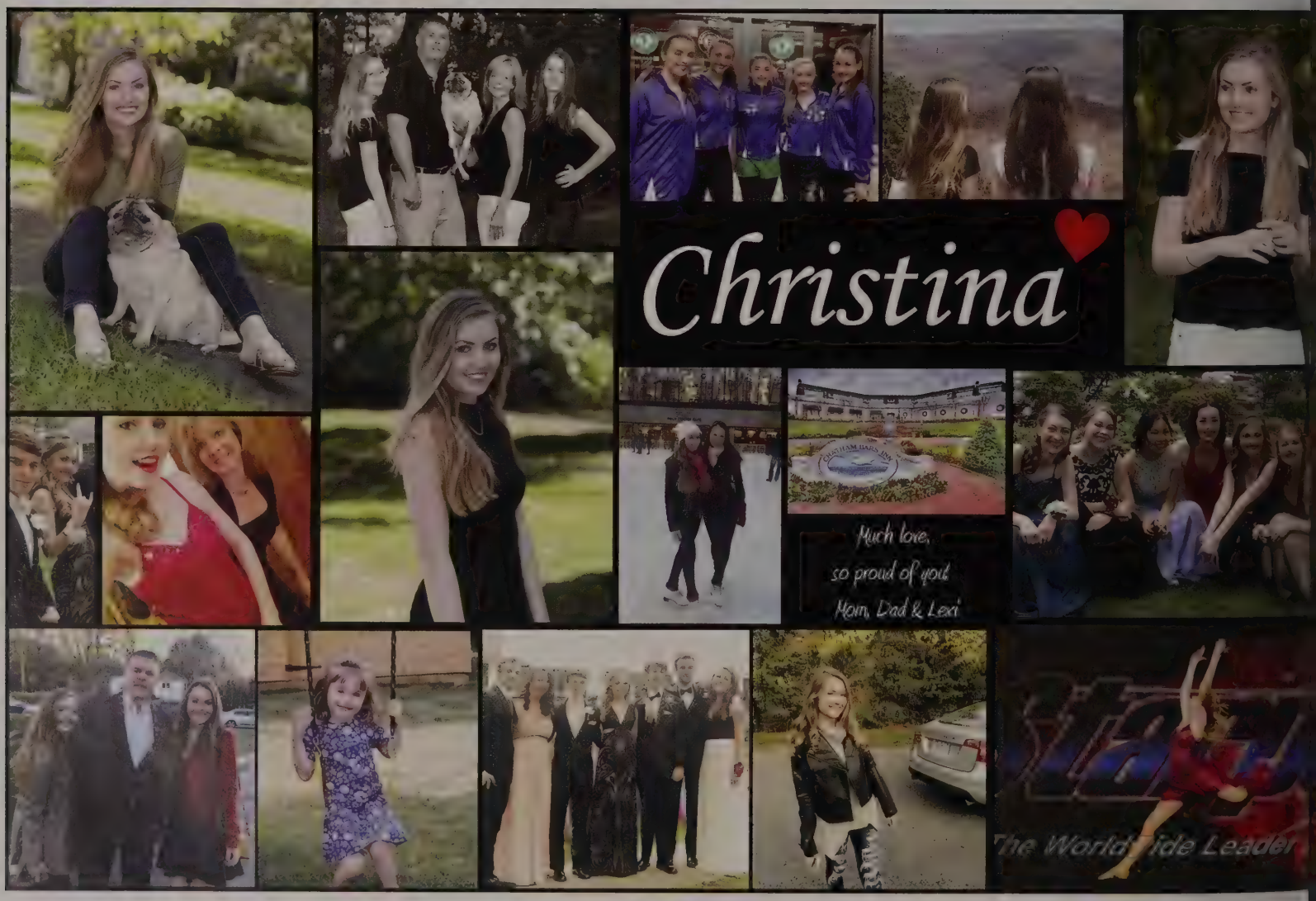
Christina
Much love,
so proud of you!
Mom, Dad & Lexi
The World Wide Leader

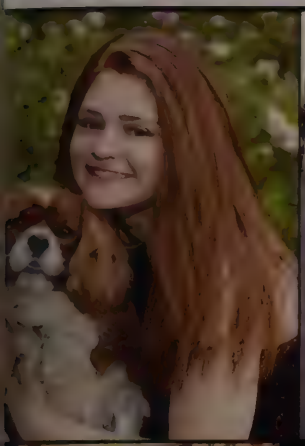
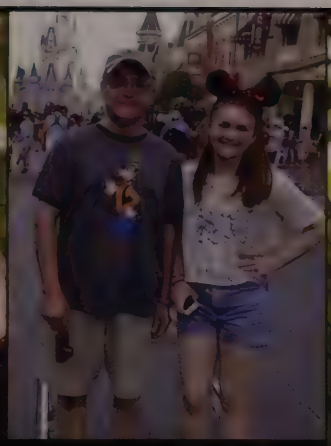

Ally

May sunshine and happiness surround you when you're far from home.
Mom, Daddy, Cassie & Sam

Congratulations

DILLON

We're so proud of you!
All our love,
Mom, Dad,
Elizabeth
& Collin

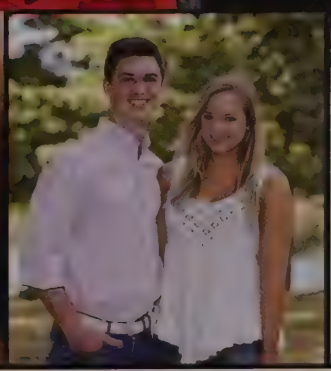

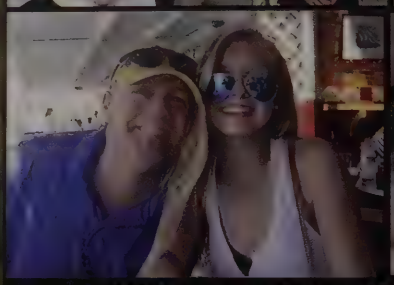

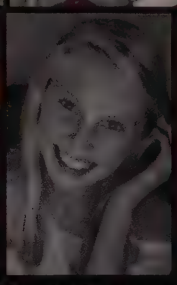

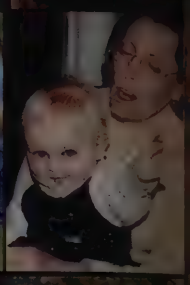

Caitlin

We're so proud of you! You light up any room you are in.
Your enthusiasm, kindness and energy are inspiring.
As you set forth on this new adventure, remember to dream big,
take risks, work hard, laugh often and love always.
We love you more than you will ever know.
Mom and Dad

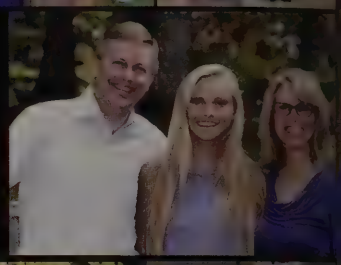

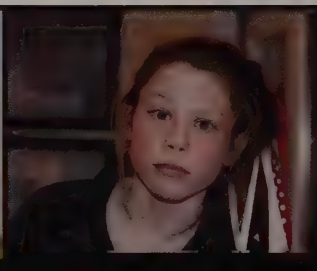

ABBEY

Come take a trip on my Airship
come sail away to the stars
We'll travel to Venus
we'll sail away to Mars...
So come take a Trip in my Airship
and we'll visit the Man in the Moon.

We're so proud of you
and love you!
Mom, Dad, Max & Kasey

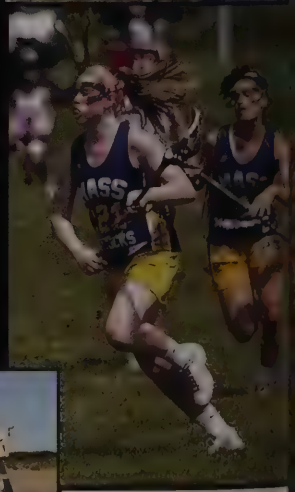

ALLIE
We are so proud of you and your accomplishments! We love your thoughtfulness, kindness and smart humor. And we are always inspired by your resilience and risk taking. You bring us immeasurable joy.
Love, Mom, Dad, James, Eliza (& Brophie)

BECCA
You know you're a success when you look at your kids and realize they turned out better than you.
– Joe Biden
Love, Dad, Mom & Samantha

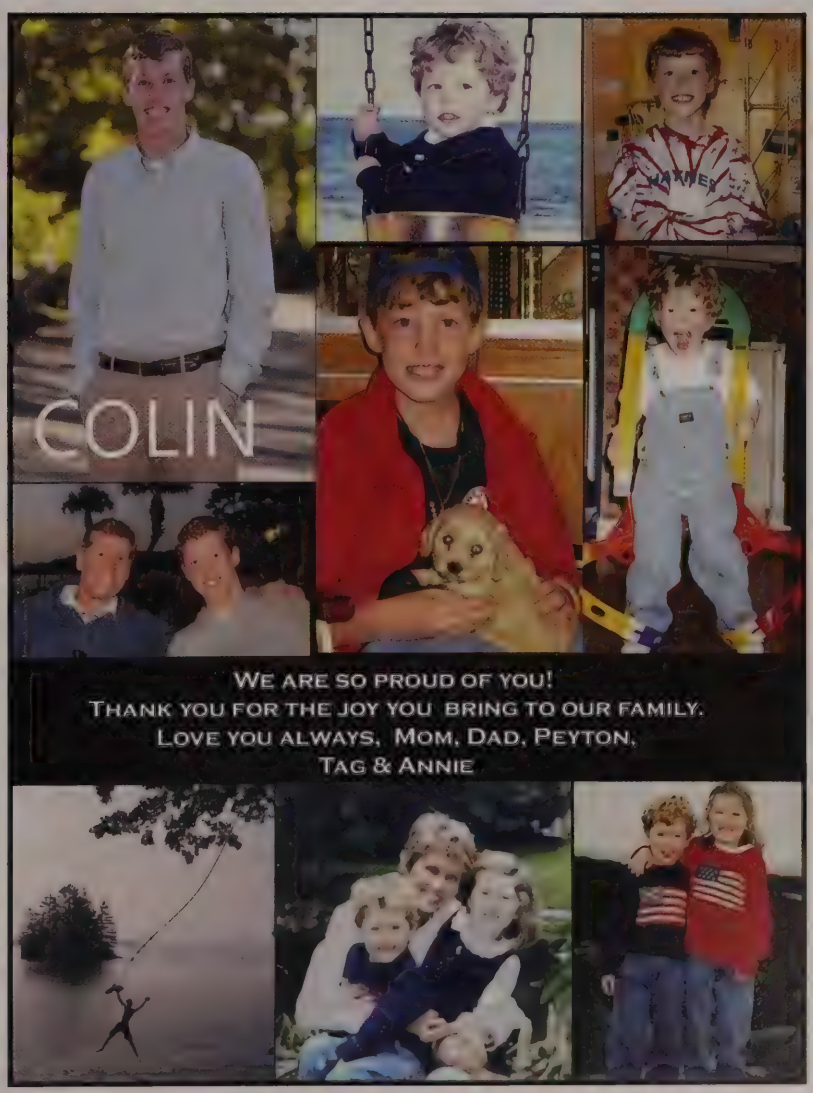
COLIN
We are so proud of you!
Thank you for the joy you bring to our family.
Love you always, Mom, Dad, Peyton,
Tag & Annie

WE ARE SO VERY PROUD OF YOU!
GO OUT THERE AND PURSUE YOUR DREAMS!
WE'RE WITH YOU EVERY STEP OF THE WAY!
NICHOLAS
LOVE,
MOM, DAD,
EVELYNA
& CON
I look majestic

Congratulations
RYAN
We are so proud of you and
all of your accomplishments!
Love, Mom, Dad,
Conor & Jack

Matt McCabe

Congratulations Matthew. Work hard and always be yourself.

Love, Mom, Dad, Brendan & Jill

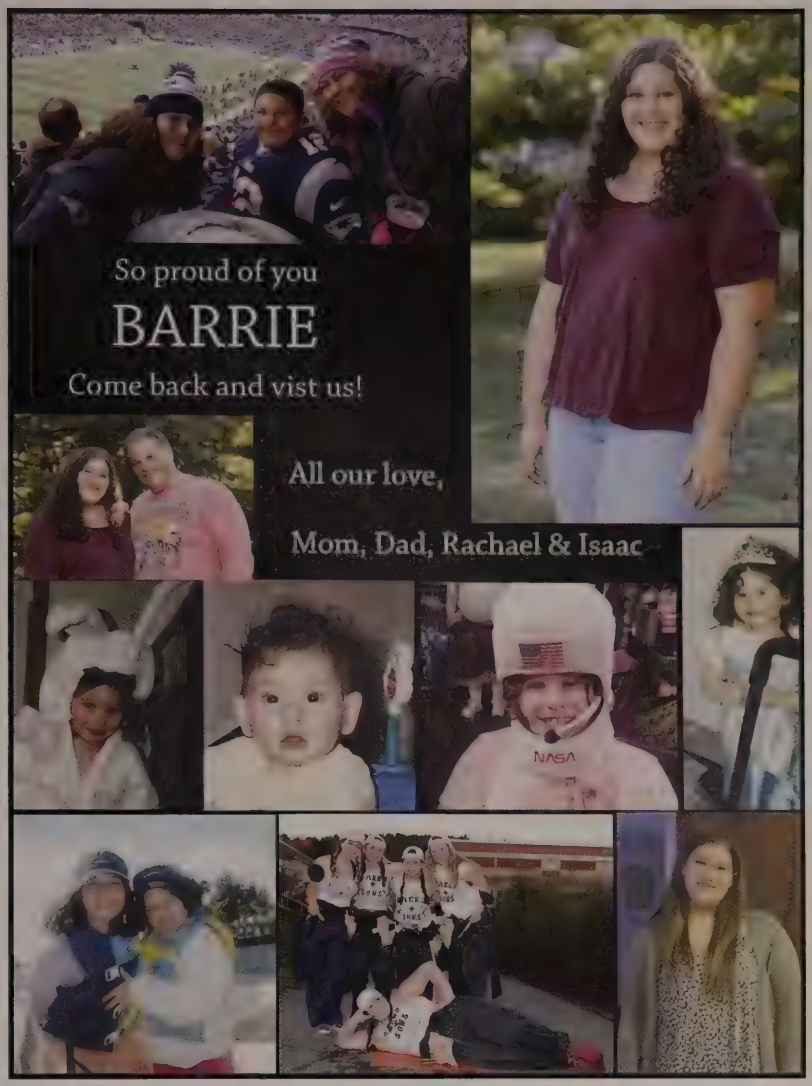

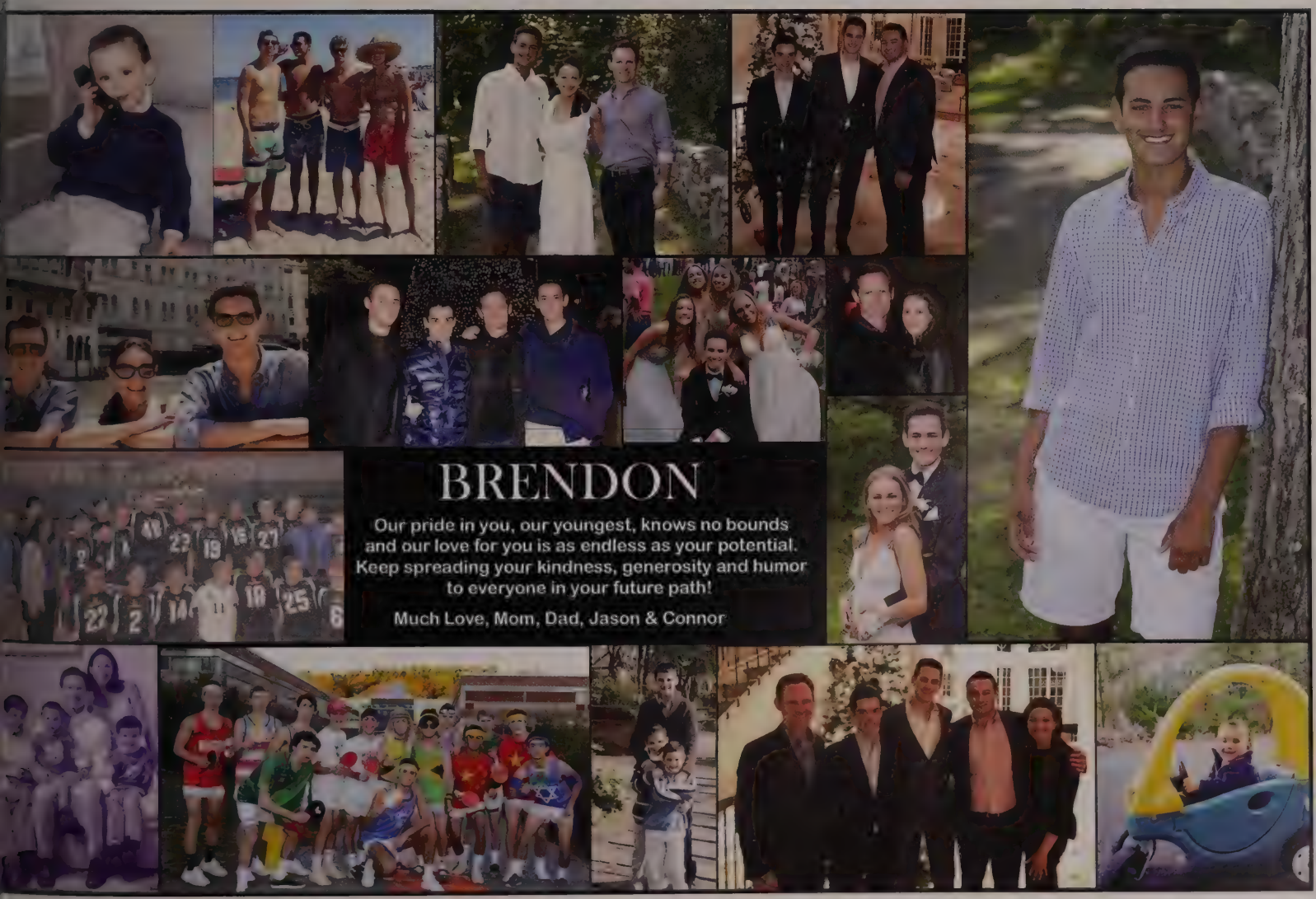

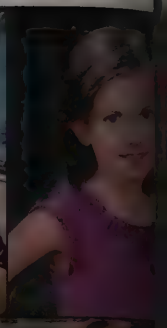

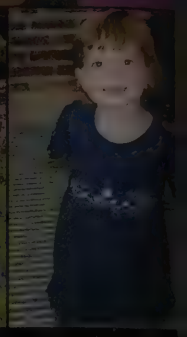

CLAIRE

We are very proud of you and what you have accomplished. The best is yet to come. Love, Mom, Dad & Meredith

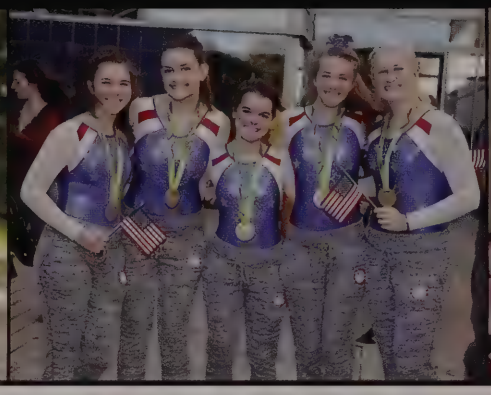
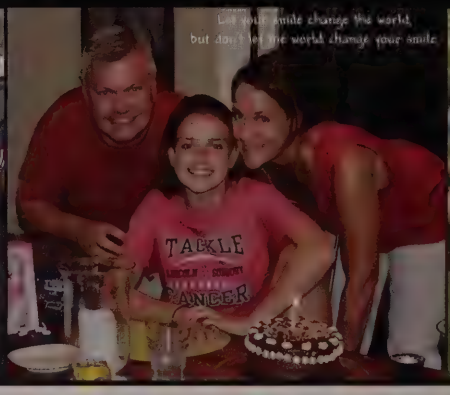

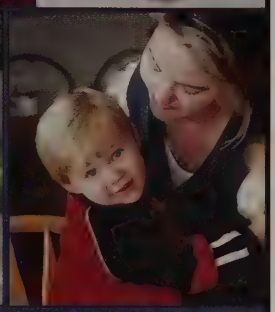

"Greet the future with anticipation, Dream big and work hard,
Remember your roots, manners and the way home."
Jacob, we are so very proud of you!
Love Always, Mom, Dad & Chris

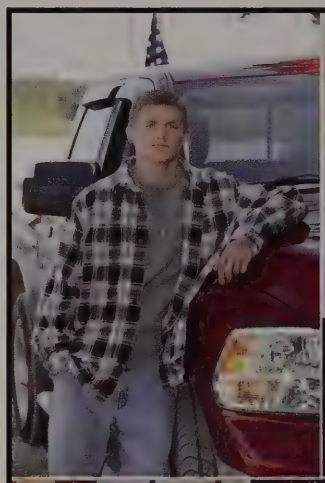

MASON

So proud of you and all your accomplishments! Good luck on your next advenutre. Love, Mom, Dad & Cole

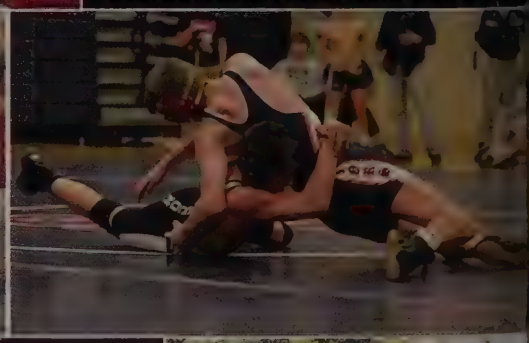

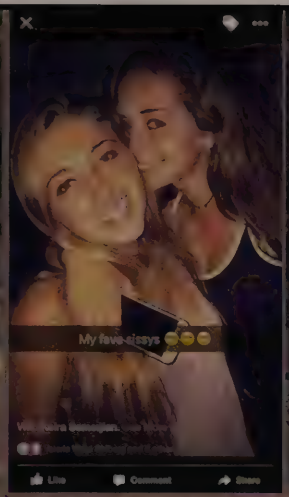

Alanna

Keep dreaming, living, loving
and learning everyday.
Our love always, Mom, Dad, Keira & B.B.

SCU
♥ LOVES ♥
ME

RYAN

We love you Ryan -
Congrats on a great high school career!
Love, Mom, Dad, Anna & Nicola

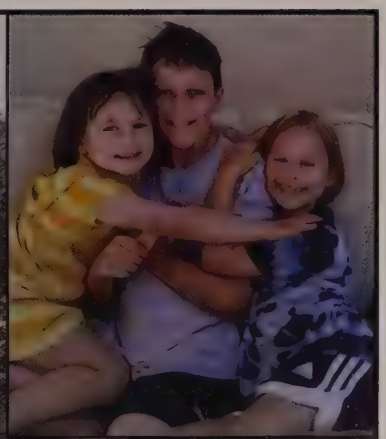

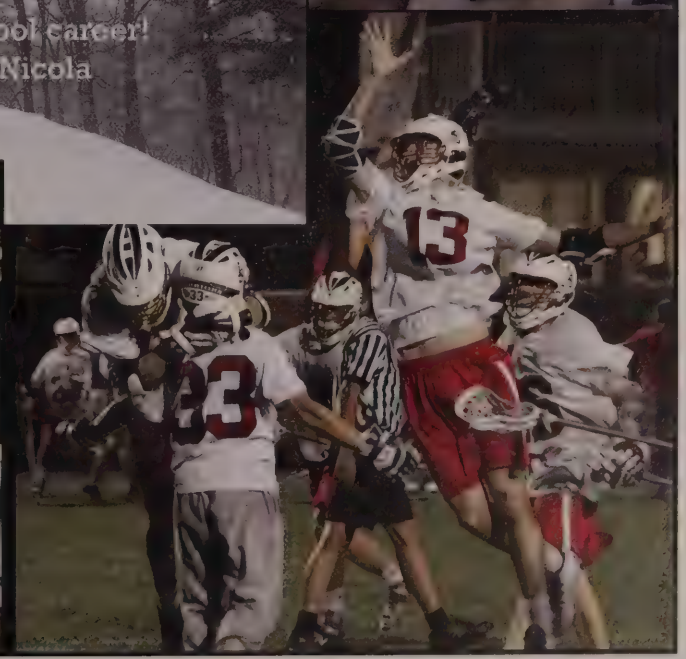

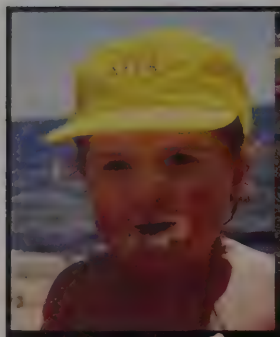

Jaclyn

Jaclyn, congratulations on your great accomplishment! We are so proud of you. Follow your dreams as far as they can take you and don't be held back by anything except your imagination.

We love you very much!
Love, Mom, Dad, Ben & Emily

M.J.

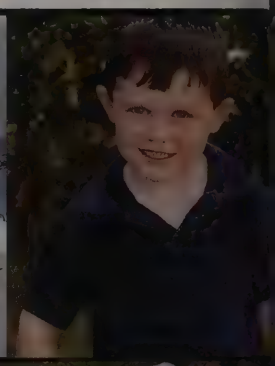

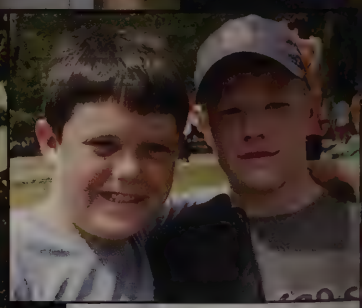

Congratulations!
Love, Us

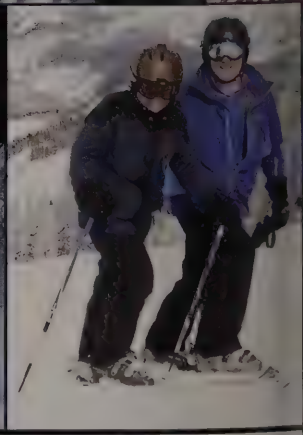

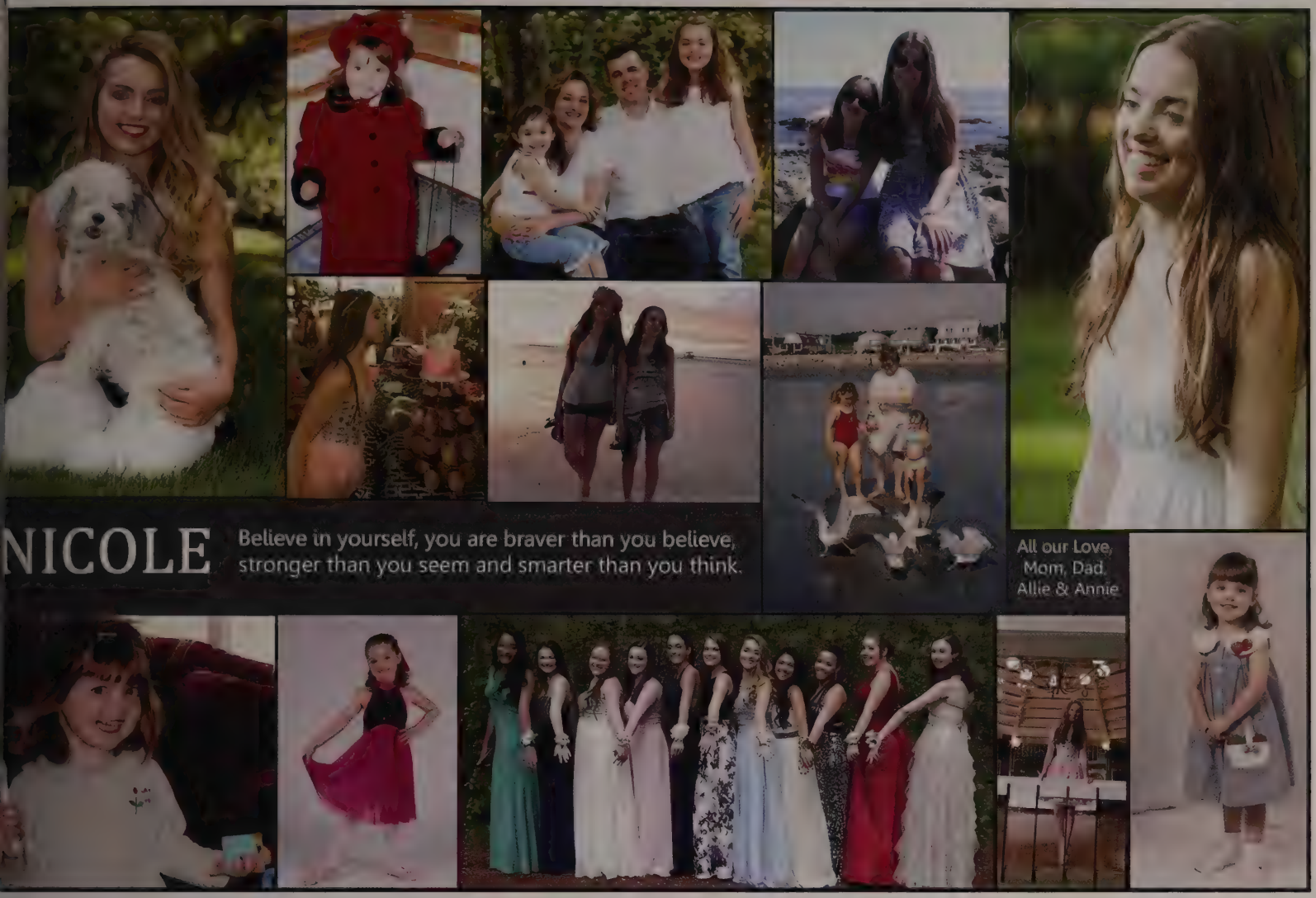
NICOLE
Believe in yourself, you are braver than you believe, stronger than you seem and smarter than you think.
All our Love,
Mom, Dad,
Allie & Annie

Be Open to new beginnings
Be Brave to be different
Be Strong to be yourself
Be Kind to care for others
Be Bold to follow your dreams
Be Supportive to your friends
And always know
the love from Mom and Dad!
Sophie

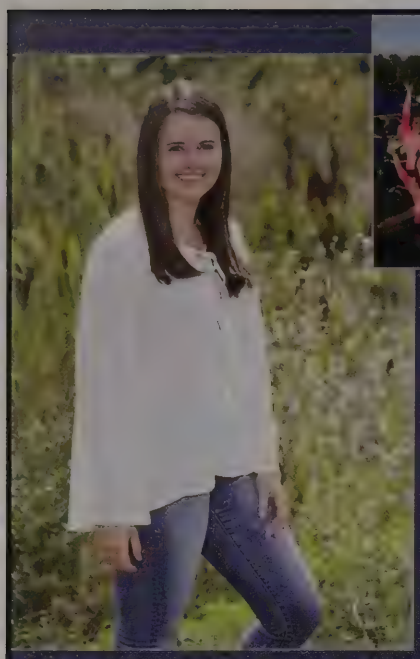

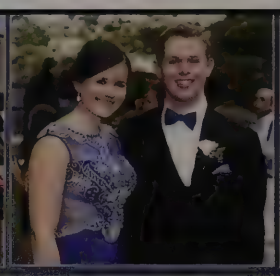

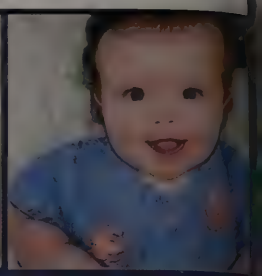

Congratulations

Morgan

We are so proud of you!

"Don't cry because it's over, smile because it happened." – Dr. Seuss

We love you! Mom, Dad & Madison

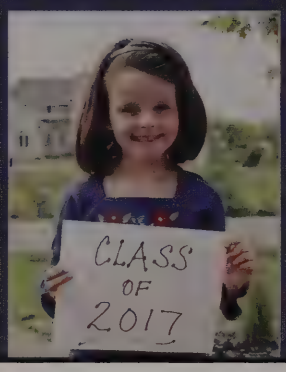

Here's to you Sophie & Caroline!

"Because I knew you...I have been changed for good"

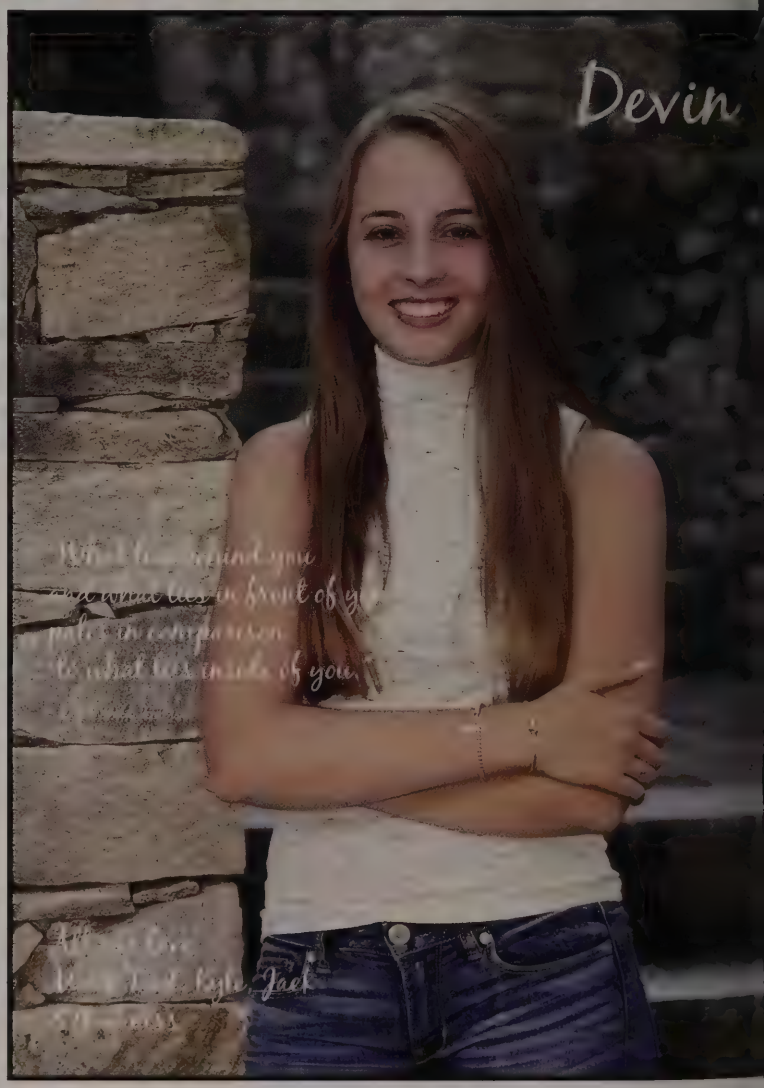

Congratulations!

ELIZABETH

We love you!
Mom, Dad
& Alexander

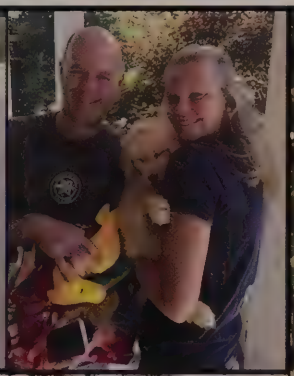

BRI

We are so incredibly proud of you! Your accomplishments amaze and inspire. We are looking forward to being there with you for all the great things to come. We love you so much xo Mom, Russ & Jackson

So excited to see your dreams take flight!

We love you!

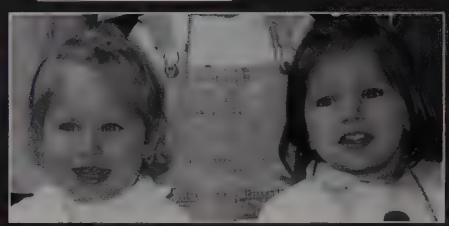

Mom, Dad, Meagan, Greta, & Lucy (Meike & Bear)

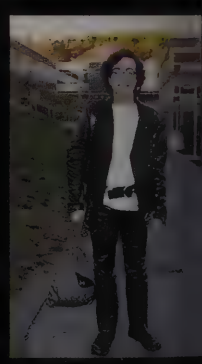

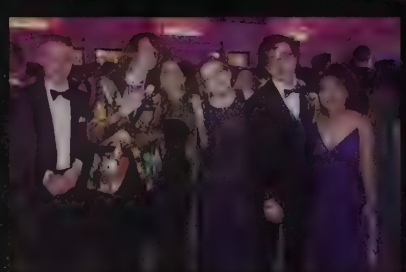

Congratulations!

We are so proud of you and everything you have accomplished. We can't wait to see all the wonderful things the future holds. Keep laughing. We love you!
Mom, Dad & Peter

MATT

We are so proud and love you so very much. Keep on smiling, laughing and always follow your dreams.

All our love,
Mom, Dad,
Sophia, Katie & Scout

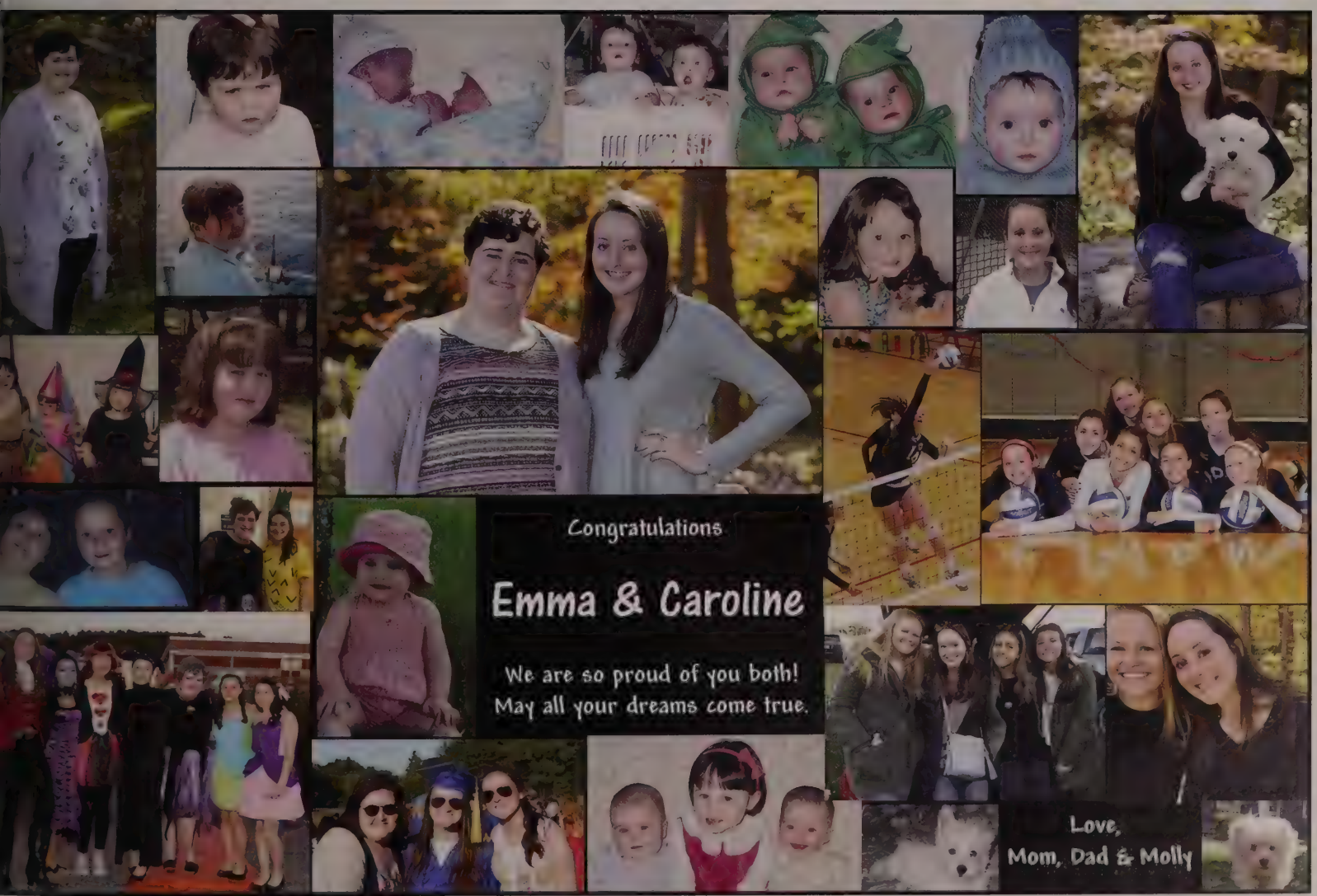

Congratulations

Emma & Caroline

We are so proud of you both!
May all your dreams come true.

Love,
Mom, Dad & Molly

VICTORIA Rose

We are so proud of all of your accomplishments and the young lady you have become. We are so excited to see what your next adventure holds. Stay true to yourself and don't let anything get in the way of your dreams.
All our love, Mom, Dad & Christina

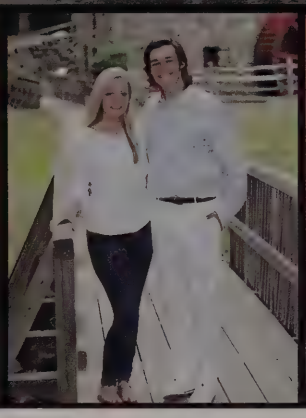

Scott and Jenna

We'll always be your biggest fans!
Love: Tyler, Mom, Dad, & Brew

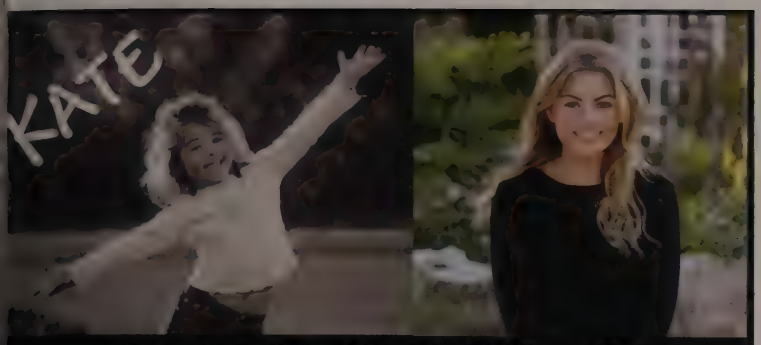

Use your smile to change the world, but don't let the world change your smile." Congratulations! Love, Mom, Dad & Matt

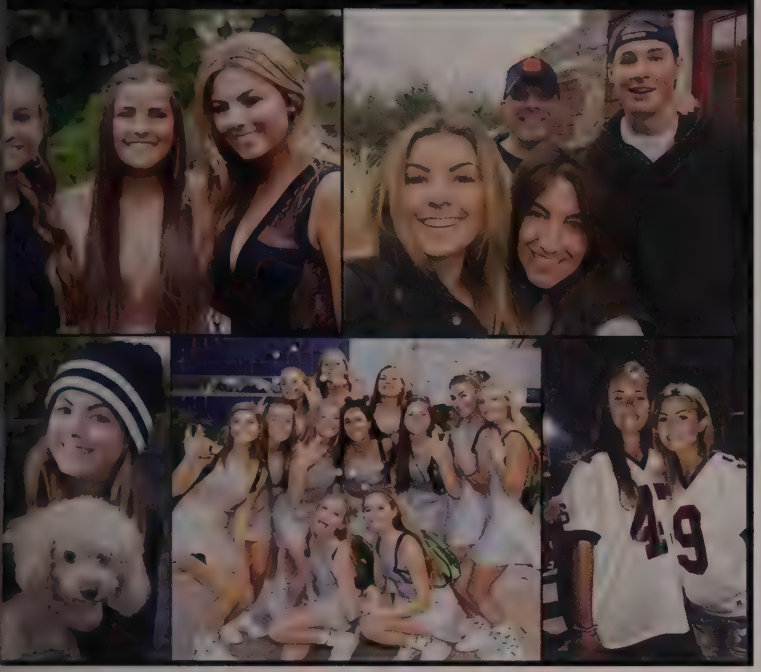

Congratulations LIA

We are proud of you and so lucky to have you. You're amazing in everyway. We wish you love, happiness, success and lots of fun! Follow your dreams. We'll always be by your side. Love, Mom, Dad & Gregory

We're so proud of you! Congratulations on all of your successes. Keep working hard. The best is yet to come! Love, Mom, Dad, Matt & Will

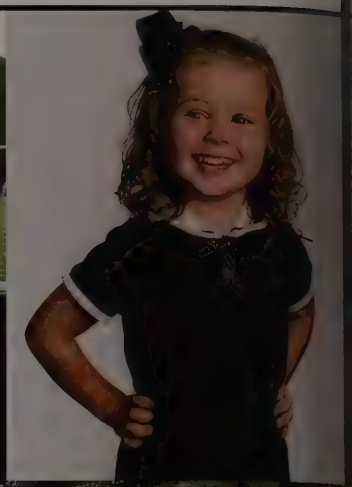

Bayley

May your days be filled with blessings, like the sun that lights the sky, and may you always have the courage to spread your wings and fly!
All our love, Mommy, Daddy & Robert

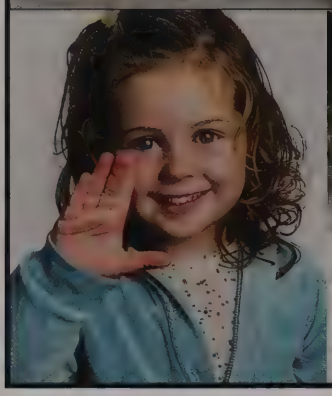

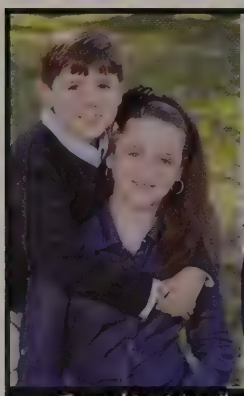

To my big sister, thanks for goofing around with me through the years.
I will miss the fun when you're away! Love, Tommy

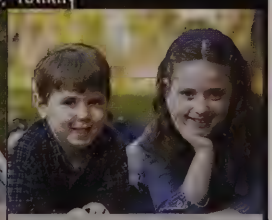

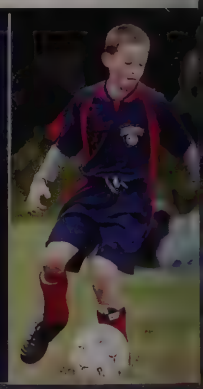

EVAN

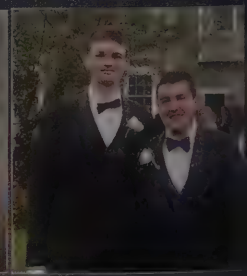

"Be who you are and say what you feel because those who mind don't matter and those who matter don't mind."
– Dr. Seuss

Love, Mom, Dad & Ryan

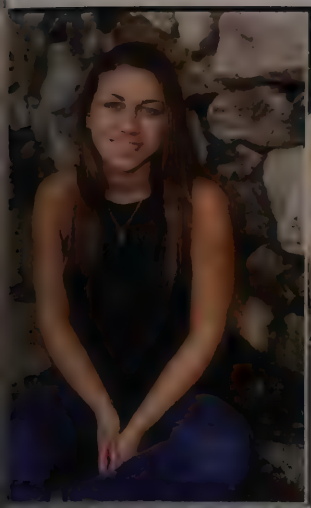

Congratulations!

SOPHIE

"The privilege of a lifetime is being who you are."
~ Joseph Campbell

We are so proud of you, Sophie!
Love,
Mom, Dad, Will & Carly

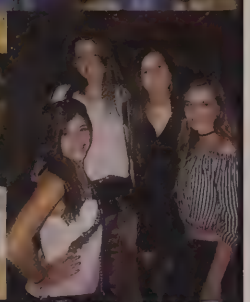

SLOAN

Congratulations! You light up our lives with your smile! You've made us so proud over the years, and we know that this is only the beginning. We love you with all of our hearts.
Love, Mom & Dad

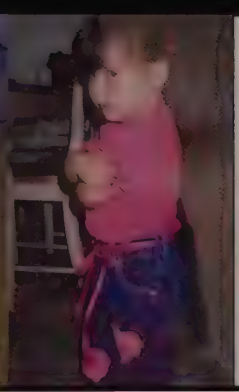
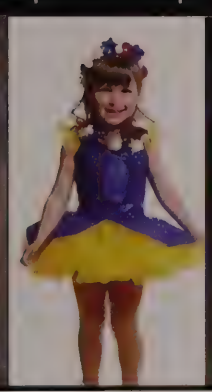

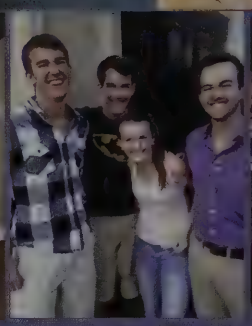

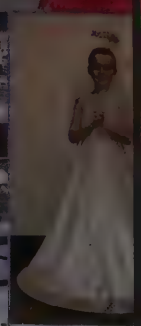

FALLON

#WELOVEYOU #BEGREAT #GOFORDHAMRAMS

Love, Mom, Dad, Connor, Griffin, Justin & Piper

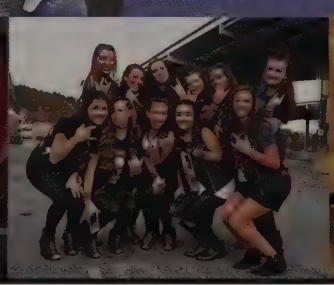
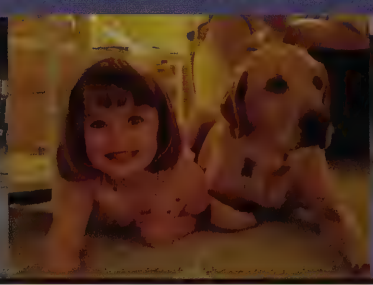

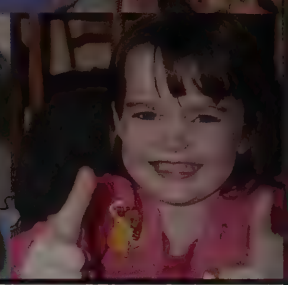

COURTNEY

We are so proud of you and all that you've accomplished with hard work, a sense of humor, and a smile on your face

Love you,
Dad, Mom,
Codi, Abby & Cam

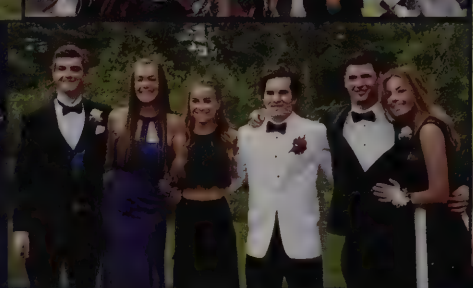

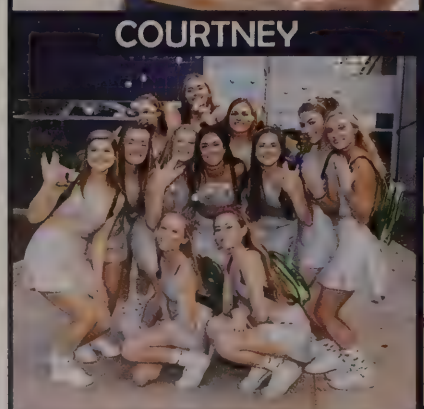

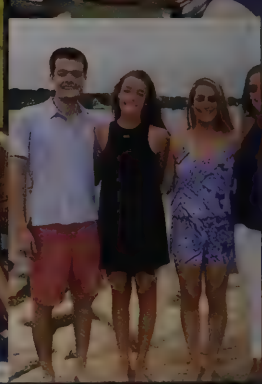

"I wish you the strength to face challenges with confidence.. along wtih the wisdom to choose your battles carefully... I wish you adventure on your journey and may you always stop to help someone along the way... Listen to your heart and take risks carefully. Remember how much you are loved. I am so proud of you."
– unknown

Love, Daddy, Mommy & Andrew

ALEXANDRA

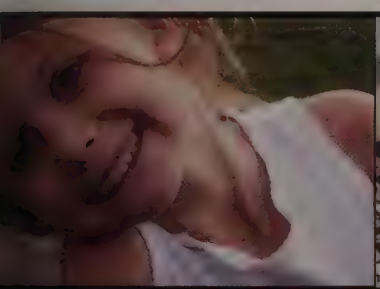

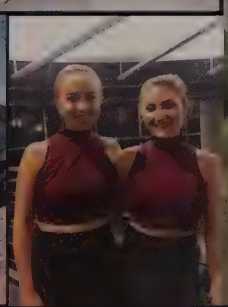

SYDNEY

Congratulations on an amazing 4 years. Remember on your journey to always pursue what you love. Your spirit and devotion to others makes the world a better place. We can't wait to see what you do next. Love, Mom, Dad & Maddy

Lauren

We are very proud of the beautiful young woman you are - inside and out. You're such a blessing to our family. With all our hearts, Mom, Dad & Erika

"O to have life henceforth a poem of new joys!
To dance, clap hands, exult, shout, skip, leap,
roll on, float on!
To be a sailor of the world bound for all ports..."
~ Walt Whitman

We Believe in you!
Mom, Dad & Sam

Ella

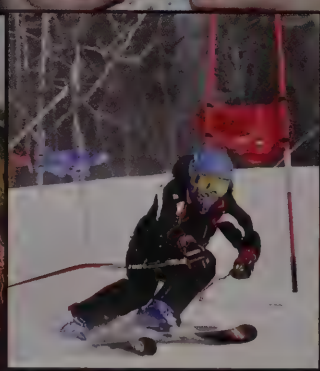
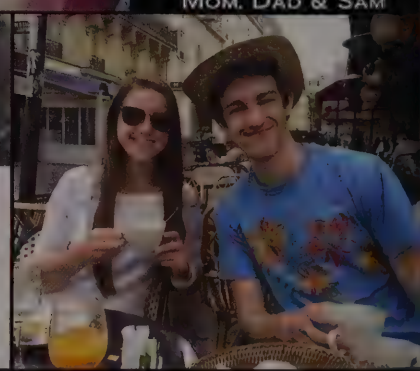

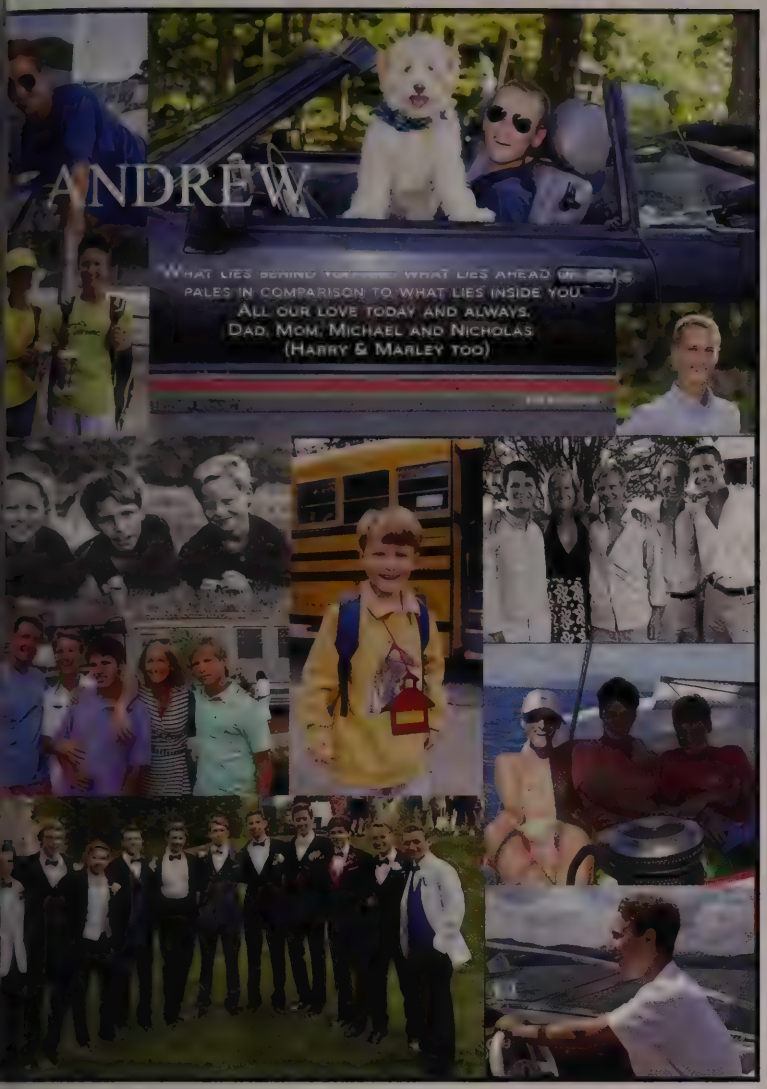
ANDREW
WHAT LIES BEHIND YOU AND WHAT LIES AHEAD OF YOU
PALES IN COMPARISON TO WHAT LIES INSIDE YOU.
ALL OUR LOVE TODAY AND ALWAYS.
DAD, MOM, MICHAEL AND NICHOLAS
(HARRY & MARLEY TOO)

Eva
We're very proud
of you
WINNIFRED !
Love,
Mom, Dad,
Harry, Isaac, Anya,
& Princess

SAMANTHA
We're so proud of you!
Follow your heart.
We will always
be here for you!
All our love,
Mom & Dad

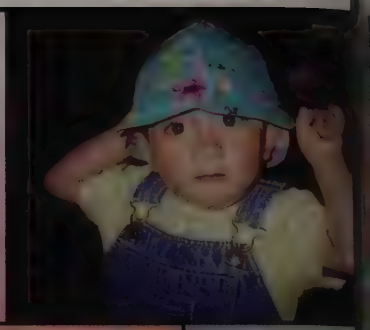

KATHERINE

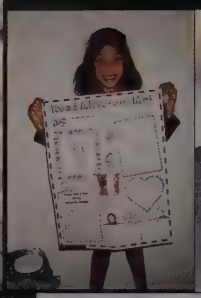

Congratulations!
We are so very
proud of you.
Love all of us

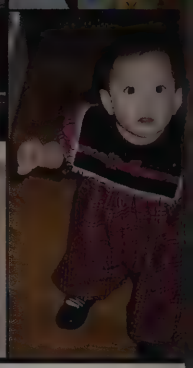

RYLAN

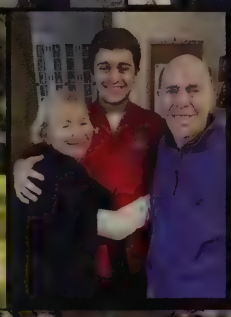

We've enjoyed being
a part of your tremendous
growth and are excited to
see where your passion,
zest for life, generosity
and humility will take you.
"Do what you love to do
and give it your very best.
Whether its business or baseball,
or the theatre, or any field. If you don't love what you're doing,
and you can't give it your best, get out of it. Life is too short.
You'll be an old man before you know it." – Al Lopez

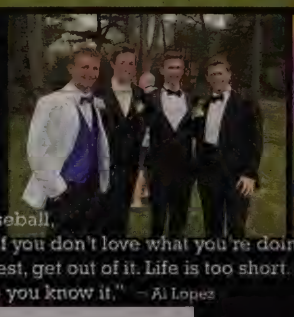
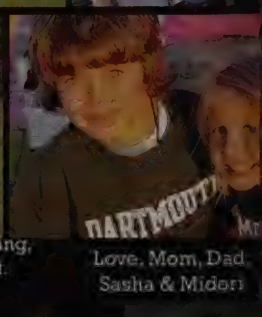

Love, Mom, Dad,
Sasha & Midori

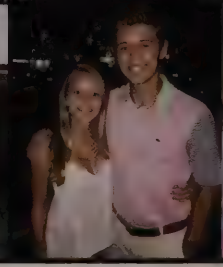

JUNIOR
Dream big. Work hard.
Remember your roots,
manners, and the way home!
Love, Mom, Dad, Bryan, Kathleen
& Jojo

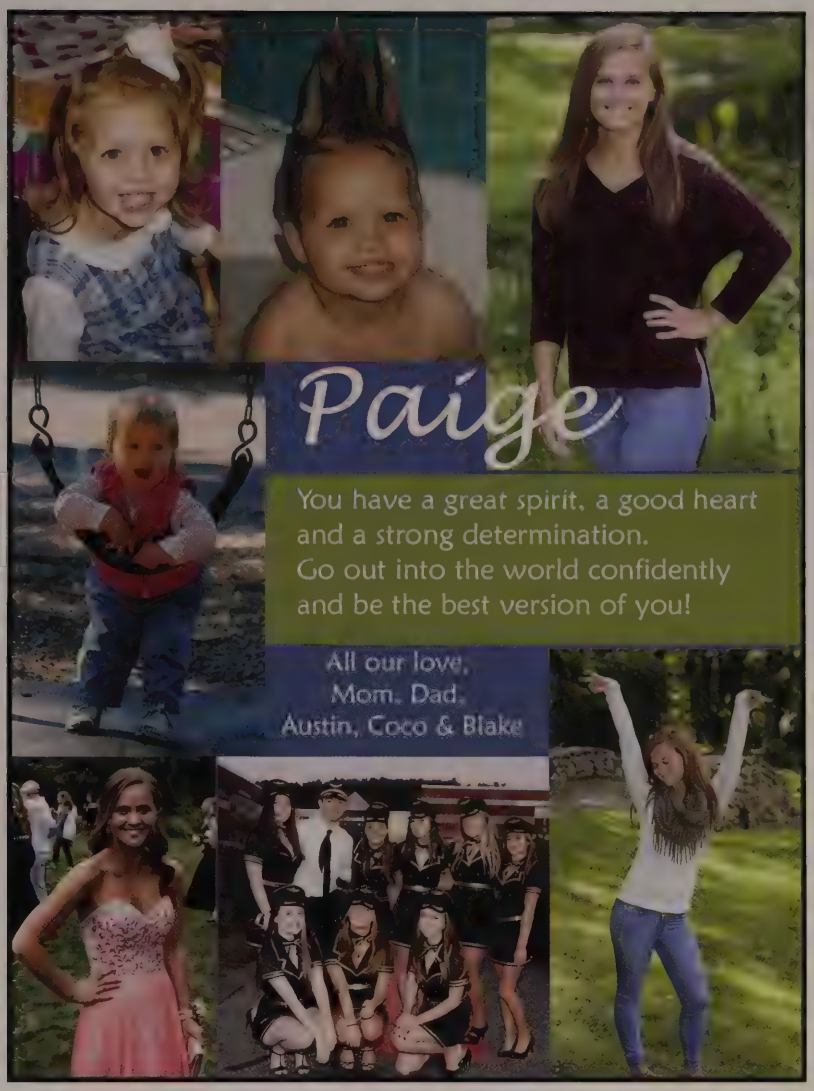
Paige
You have a great spirit, a good heart
and a strong determination.
Go out into the world confidently
and be the best version of you!
All our love,
Mom, Dad,
Austin, Coco & Blake

KARA
Congratulations!
We are so proud of you!
Love, Mom, Dad & Erin

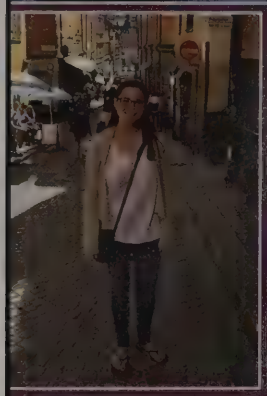
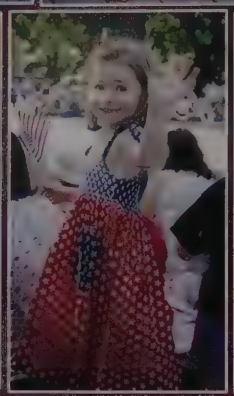

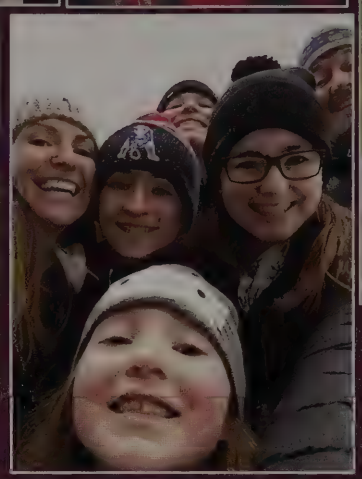

GEORGIA

"When we do the best we can, we never know what miracle is wrought in our life, or in the life of another." ~ Helen Keller

We are so proud of you and love you very much, Mom, Dad, Oliver, Caleb, Libby & Lucy

NATE

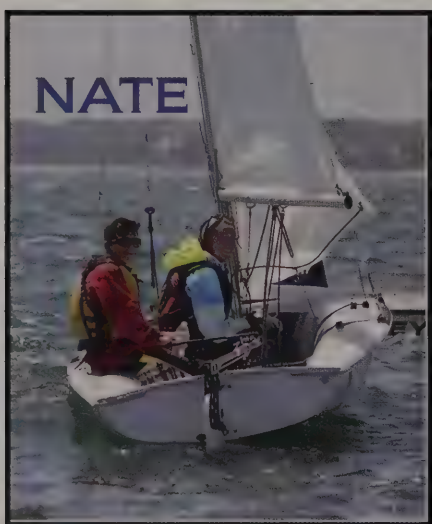

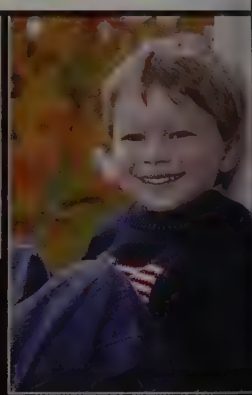

ENJOY THE JOURNEY! #SAILFAST LOVE, DAD, MOM & JEANNE

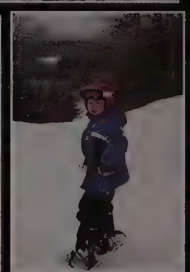

Marie
We are so proud! Much love,
Dad, Mom,
Ryan, Lucinda & Brandy (woof!)

We really should have named you JOY! You are a ray of light in our lives, you bring sweetness and kindness everywhere you go. Please don't ever change. We love you so very much. Just the way you are!
JILL
We love you to infinity.
Mom, Dad, Kate,
Mags and Nala

"All our dreams can come true,
if we have the courage to pursue them."
~ Walt Disney

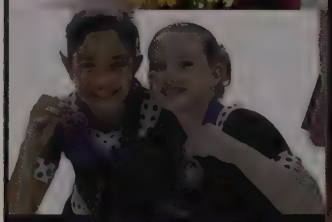

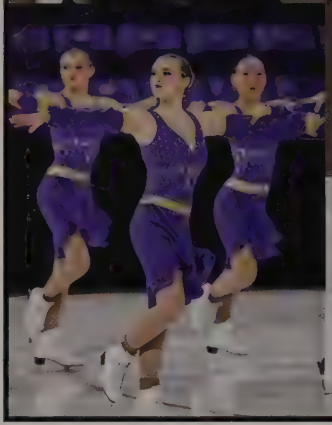

KATHLEEN

All our love, Mom, Dad & Courtney

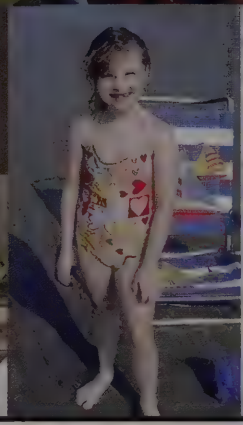
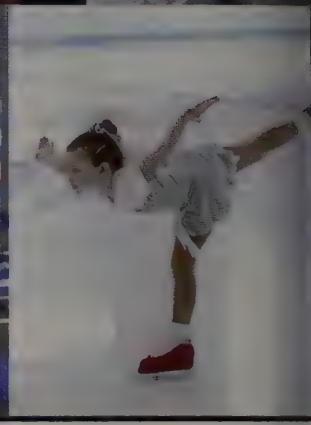

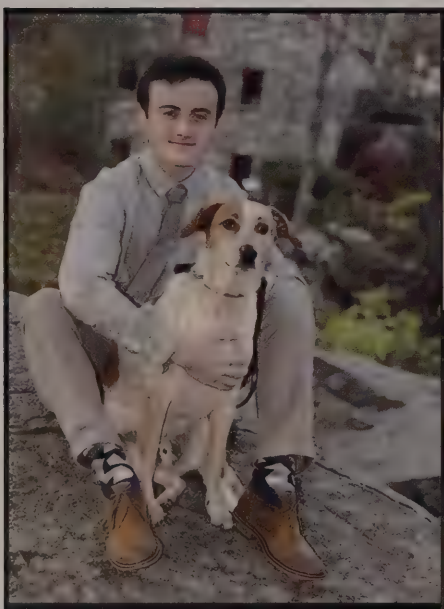

The best of all of us
goes forward with you.
Love,
Mom, Dad,
Caroline, Wyatt,
William, Alex,
Andrew & Leo

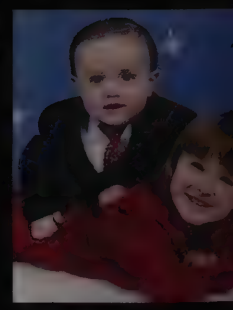

MATT

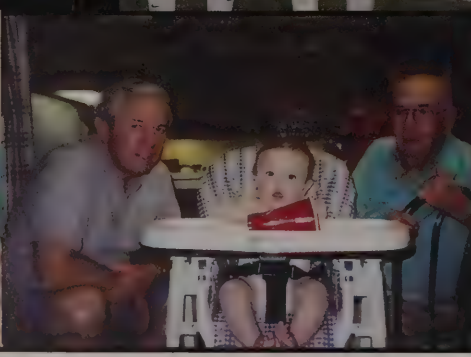

HANNAH

The time has come her mother said
For us to grab a pen
To share the stories of the life
Of one Miss Hannah Chen
Who wore her Chinese dress to school
For days and then again

When whe was only age of three
She up and chopped her hair
And would again for Locks of Love
To show that she does care
And of indigenous women
She hopes we are aware

She loves to run and play lacrosse
OH! Zip a dee do dah!
She's got the guts to swim mid lake
She's our Barracuda
So Hannah go with grace and grit
Our love we send to ya!

Mom, Caitlin, Mike, Jack, Lucas, Sam, Jordan, Yerlan, Martha & Nana

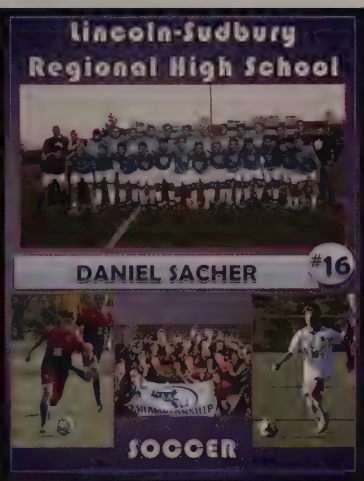

DANIEL

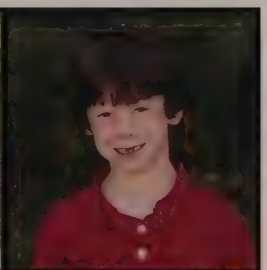
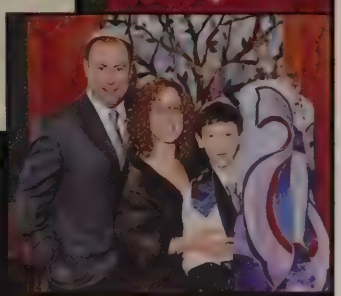

You are an extraordinary young man.
Your intelligence and sense of humor
will bring you great success.
Always do your best and remember
to take time to enjoy each day!
We are proud of you.
Love, Mom, Dad,
Jacob & Jonah

MICHAEL
Surround yourself with people who make you happy.
keep life simple.
Always stay close to your family.
WE LOVE YOU!

MATT
LIVE - LAUGH - LOVE
Congratulations!
We love you and are so proud of all your accomplishments!
Love, Mom, Dad & Andrew

ALICE
We are so very proud of the kind, thoughtful, creative and generous soul you are. All our love, always and everywhere!
Mum, Dad, Molly, Dylan & Winston

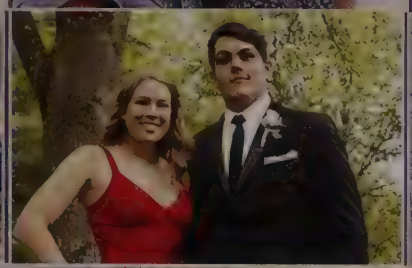

Anna

You are a gift that
keeps giving!
Thank you
for inspiring us with
your hope, faith and love.
Keep being joyful, strong, courageous and resilient.
We love you!
Mom,Dad, Dominic, Evelyn & Winston

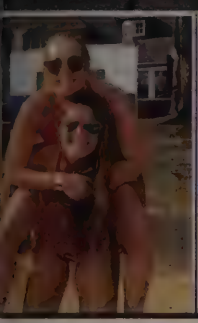

OLIVIA

Thanks for your smiles, compassion,
enthusiasm and grace.
All our love as you find your future.
We know it will be amazing!

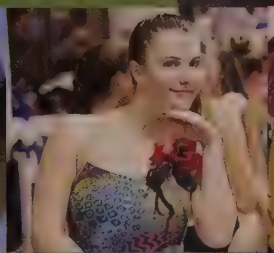

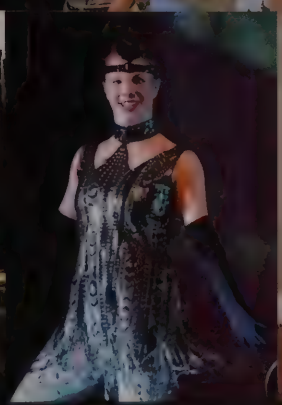

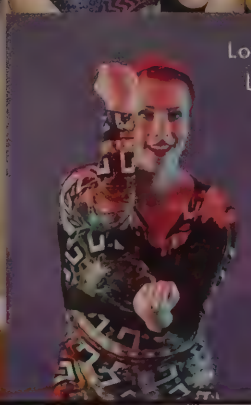

Love, Mom, Dad,
Lauryn, Taylor
& Dylan

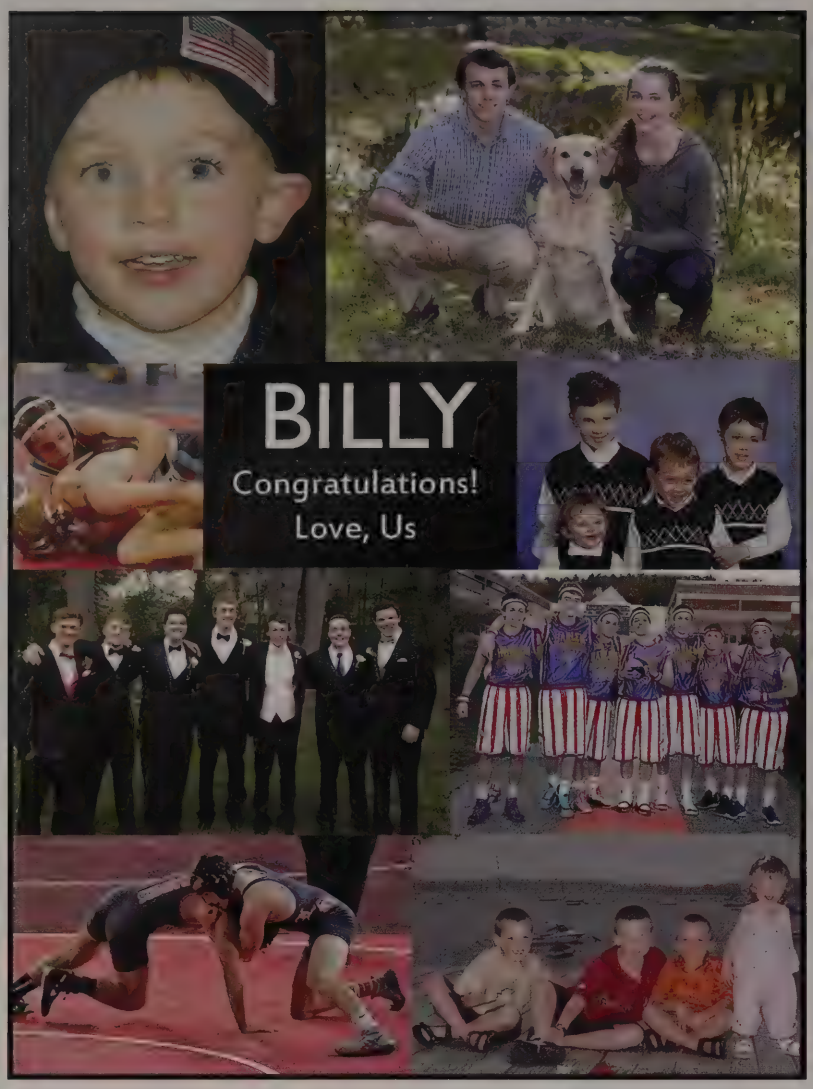
BILLY
Congratulations!
Love, Us

BLUE BIRD
SEATS
DIESEL
Mari
It's been amazing to see our sweet little girl,witty yet shy
grew into a strong woman with such a creative eye
So smart, so kind with an indomitable will
You put up with Dad's joking and Mom's morning drill
That is all behind you and the next phase will begin
Whatever path you choose, we know you will win!
With love, Mom, Dad & Oliver

USA
83
11
DANIEL
Congratulations! We're so proud of you!
All our love,
Mom, Dad & Kenny

The world needs your caring to balance its greed,
your brains to straighten out its madness,
and your humor to keep it all fun.

Love, Mom, Dad & Chris

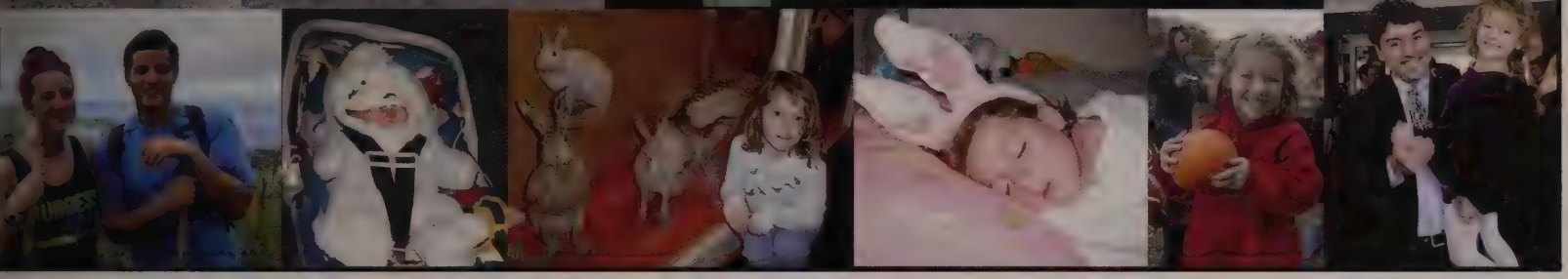

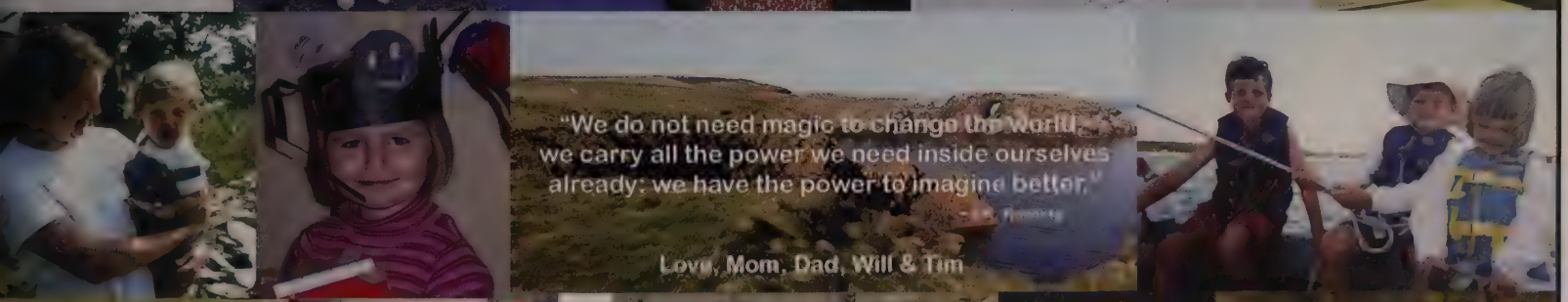

"We do not need magic to change the world,
we carry all the power we need inside ourselves
already: we have the power to imagine better."

Love, Mom, Dad, Will & Tim

BRIAN

We are so proud of the caring young man you have become.
Best wishes for your next adventure!
Love, Dad, Mom, Chris & Katherine

JEFF

A Team Player
through & through!

You've learned
the secret
of life!

We love you
through & through!

Mom & Dad

GABRIEL

Congratulations!
We love you!

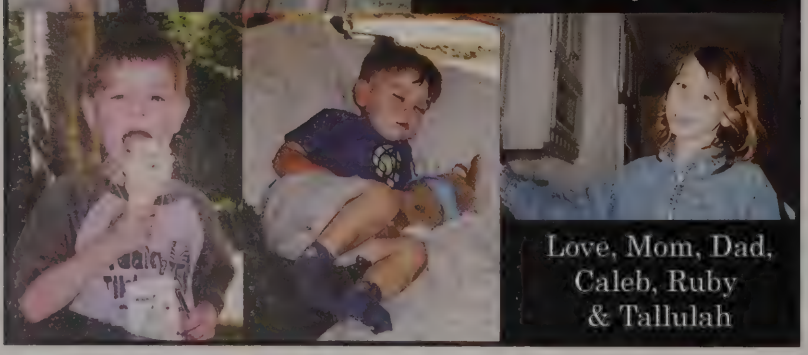

Love, Mom, Dad,
Caleb, Ruby
& Tallulah

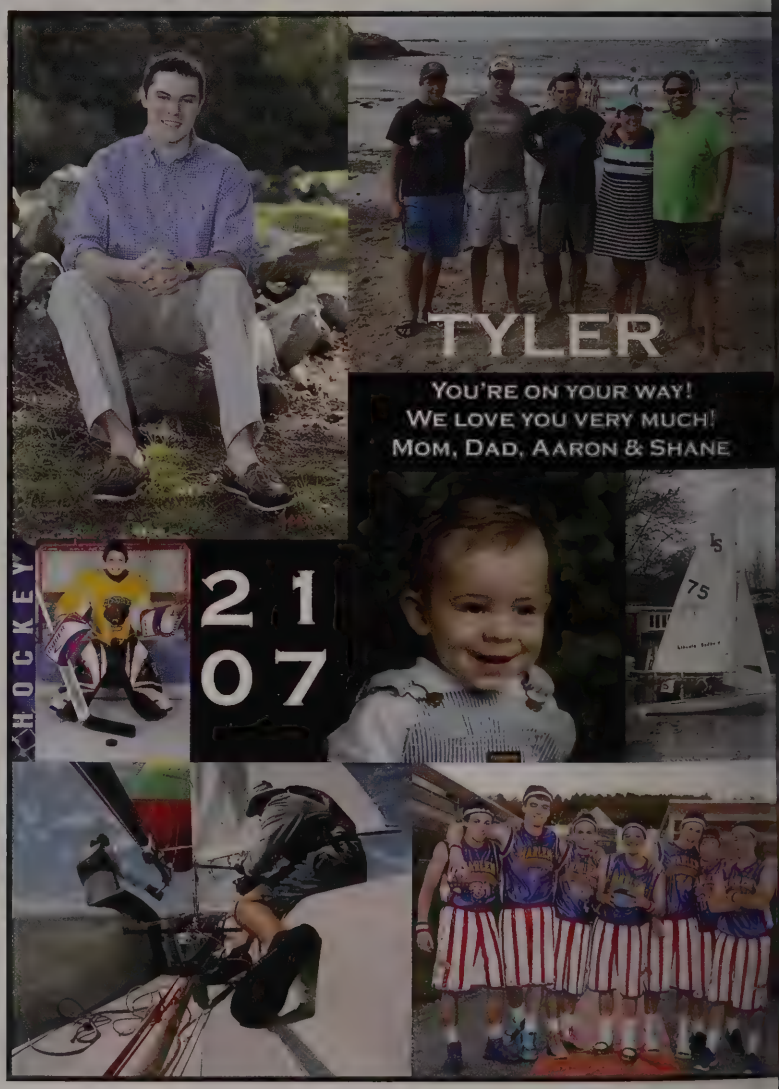

TYLER

YOU'RE ON YOUR WAY!
WE LOVE YOU VERY MUCH!
MOM, DAD, AARON & SHANE

HOCKEY

2 1
0 7

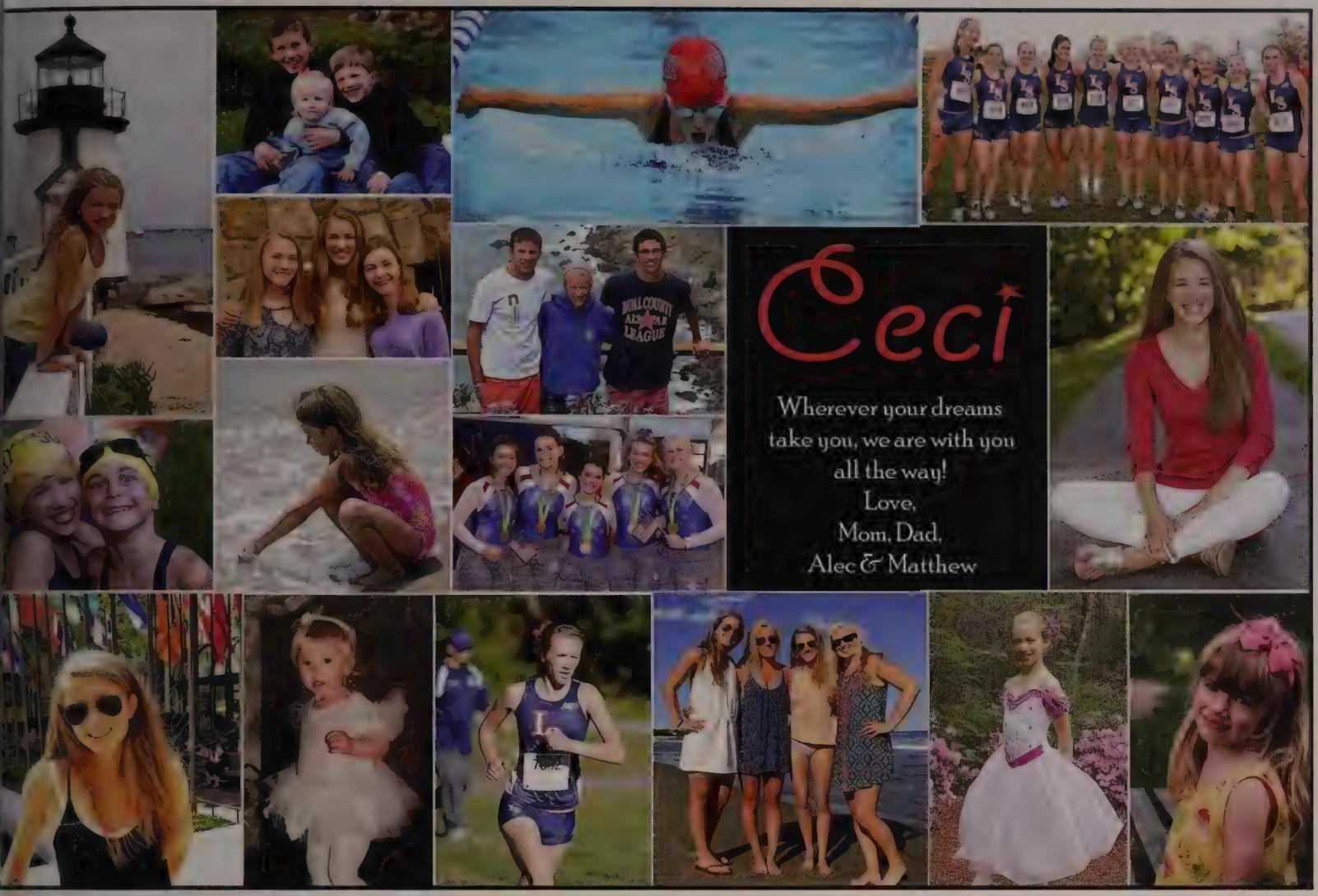
Ceci
Wherever your dreams take you, we are with you all the way!
Love,
Mom, Dad,
Alec & Matthew

Congratulations!
We are all so proud of you.
We know you will continue to go through life with the "if you can dream it, you can do it" attitude.
Continue to enjoy the journey - you always have our support.
Love, Mom, Dad, Mike and Marc
Natalie

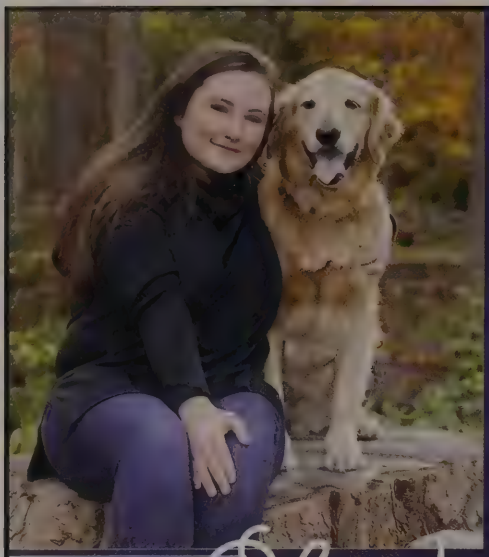

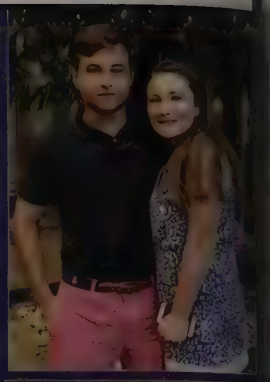

Charlotte

You add sparkle to our lives...we are so proud of you and can't wait to see what your future holds.

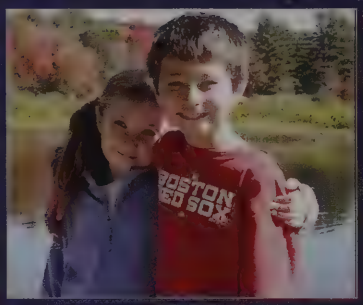

We love you! Mom, Dad, Lucas & Bailey

GRACE

Love, Mom, Dad & Colin

"Don't let anyone take the shine from your sparkle!"

We are so proud of you
and all your achievements!
We are your number
one fans!
Love, Mom, Dad,
Jack & Abby
(and Boo)

Congratulations CALLIE

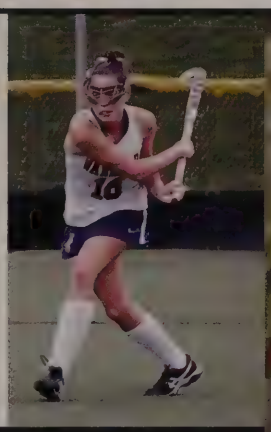

Congratulations to you both!
"Wherever you go, go with all your hearts."
Love, Mom & Dad

HAYDEN

ANNA MAE

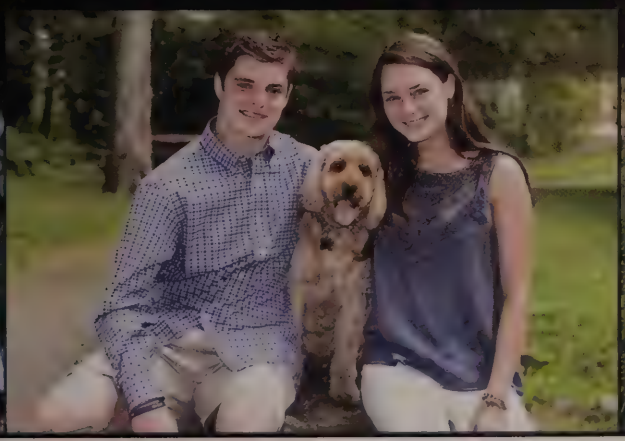

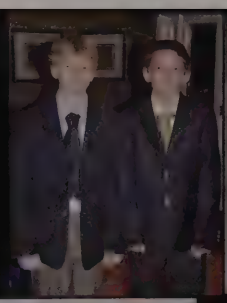

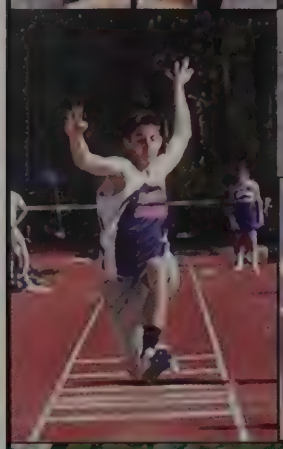
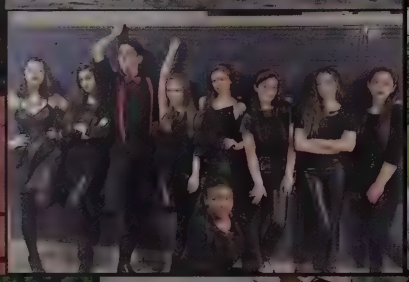
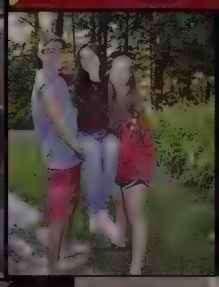

BRIAN

Congratulations!
We're so proud of you!
Love always,
Mom, Dad, Haley & Meaghan

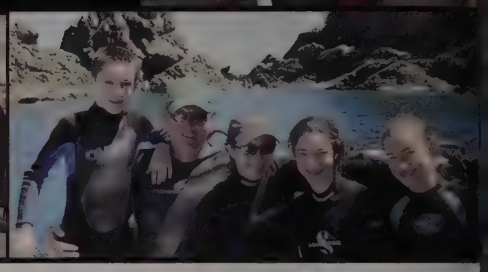

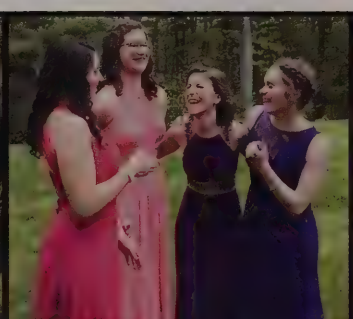

MARISSA

Your heart, your intelligence, your enthusiasm are extraordinary.
You are the brightest of stars!
Love always,
Mom, Dad, Ben & Drew

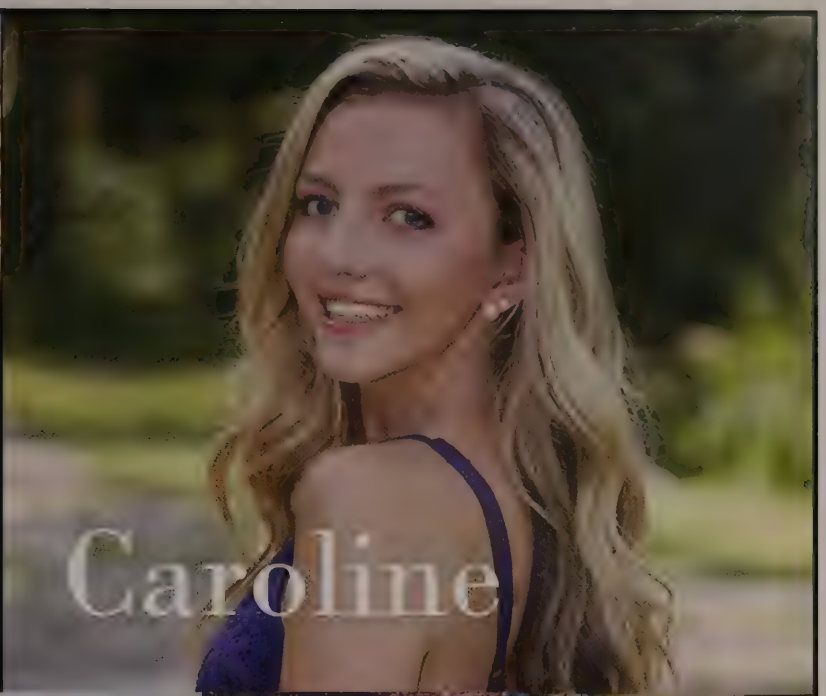

We love you and are so proud of you! Love, Mom, Dad & Kellen

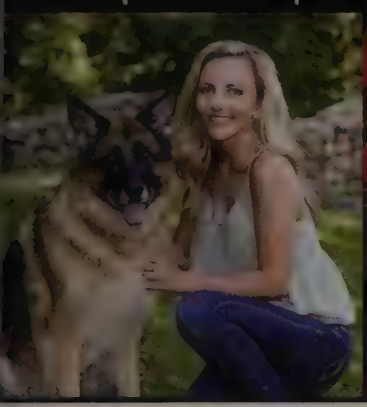

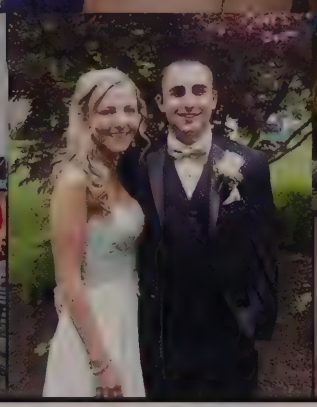

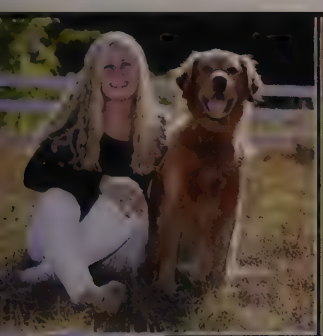

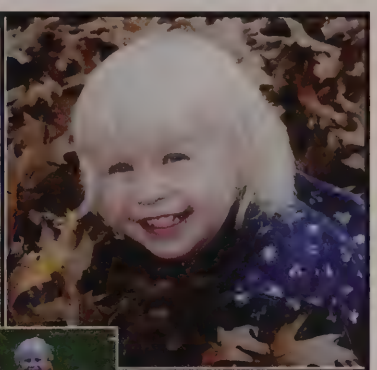

MEREDITH

We are so incredibly proud of you!
We can't wait to see what
you do with your future.
All our love, Mom, Dad & Nick

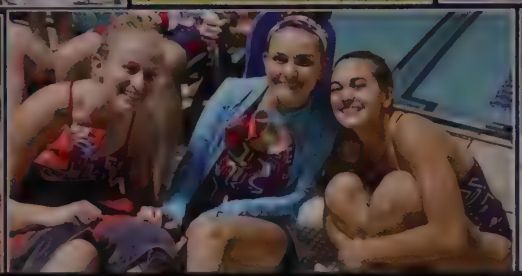

WILLIAM

We are so proud of your countless accomplishments over the years. Watching you grow into a caring, intelligent, and humble young man has been one of the great joys of our life. Continue to follow your passions knowing that you will forever have our love and support. Congratulations!

Love, Mom & Dad

Your kindness, intellect and service to others have made me so proud to be your sister. I am excited to watch you continue to grow as a person and as a student over the next four years. Love, Gabrielle

Megan

We love you and are so proud of you!

Love, Teddy, Ben, Lauren, Nick, Mom & Dad

Elizabeth

We are so proud of you!

All our love, Mom, Dad, Julia & Michael

CONGRATULATIONS
ERIC
WE LOVE YOU AND ARE SO PROUD OF EVERYTHING YOU HAVE ACCOMPLISHED.
WE KNOW YOU WILL BE SUCCESSFUL WHEREVER YOUR DREAMS TAKE YOU.
LOVE,
MOM, DAD,
DAVID & ROBBIE

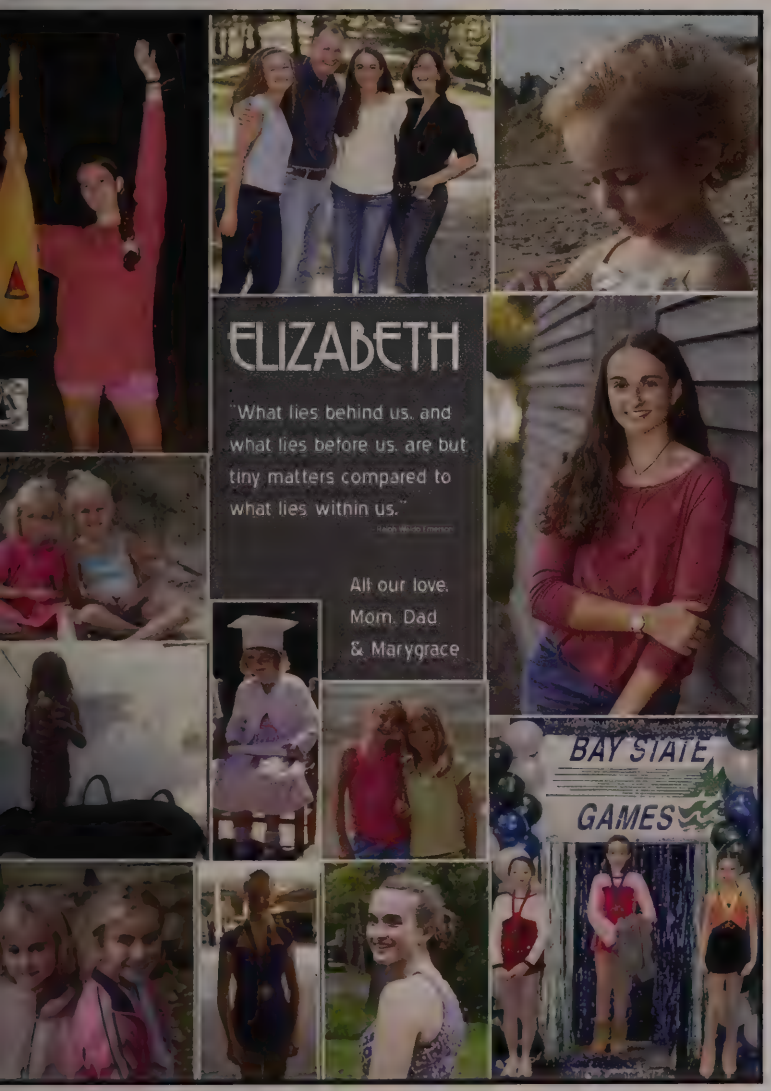
ELIZABETH
"What lies behind us, and what lies before us, are but tiny matters compared to what lies within us."
All our love,
Mom, Dad
& Marygrace
BAY STATE
GAMES

Congratulations
MERYL
We are so very proud of you!
Can't wait to see what you do next!
Love, Mom, Dad
& Dena

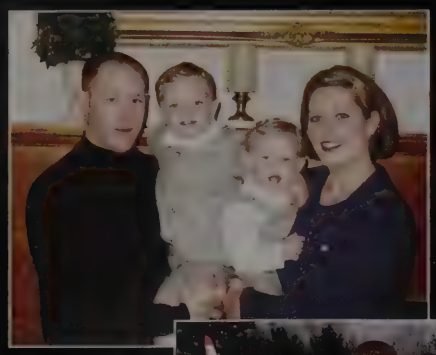

MICHAEL

You're a bright light
with a bright future
ahead of you!
Here for you always.
Love, Mom, Dad
& the Kids

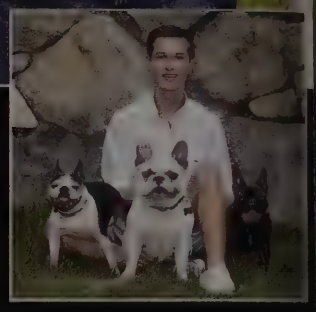

Congratulations

JUSTIN

"If you can dream it, you can do it."
– Walt Disney

All our love, Mom, Dad & Olivia

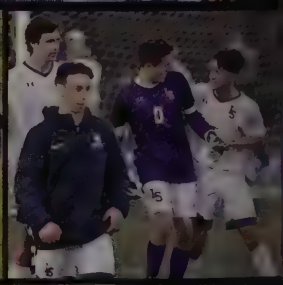

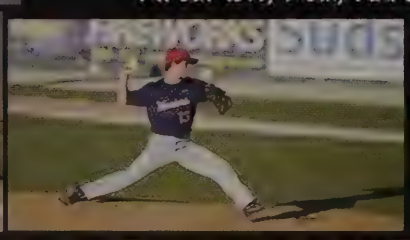

ANNA

You are so strong, kind, smart, and beautiful -
inside and out, and we love you forever and always.
Love, Mommy, Mom, Joseph & Baxter

"The future belongs to those who believe in the beauty of their dreams."
– Eleanor Roosevelt

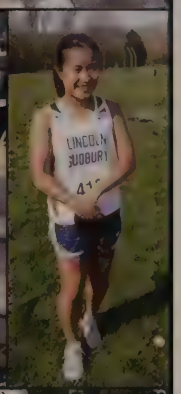

EMMA

"What lies behind you and what lies in front of you, pales in comparison to what lies inside of you." – Ralph Waldo Emerson

We are so proud of you and wish you great joy on your journey.

We love you!
Mom, Dad,
Hannah & Elise

SAM

"Nothing ever comes to one that is worth having, except as a result of hard work."
– Booker T. Washington

We love you!
Mom & Dad

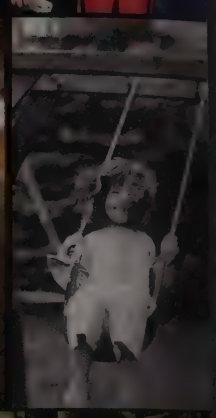

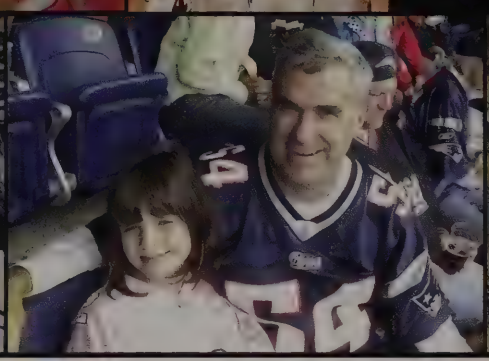

HALEY

Look out world,
here she comes!
Congratulations Haley!
Our love and support
are always with you.
Love, Mom, Dad & Connor

JACK
We couldn't have asked for a better teammate Jack!
May your positive energy, your compassion and your
zest for life never wane. Thanks for always being you.
All our Love, Mom, Dad, Caroline, Abby & Andrew

"The most courageous act is still to think for yourself. Aloud."
Coco Chanel
CHANEL
THE FUTURE IS YOURS TO DESIGN - YOU'RE ON YOUR WAY!
LOVE, MOM, DAD, SEAN & COCO
LEAH

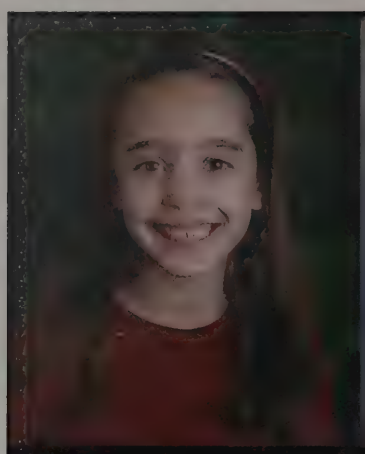

Congratulations

OLIVIA

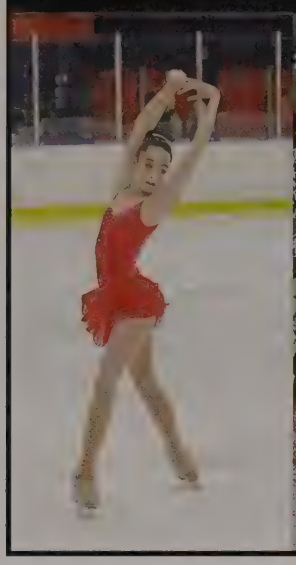

We are so proud of you.
Your individuality, creativity,
and compassion will always
make you special and
guide you to make the
right decisions in life.

We love you!
Mom, Dad
& Victoria

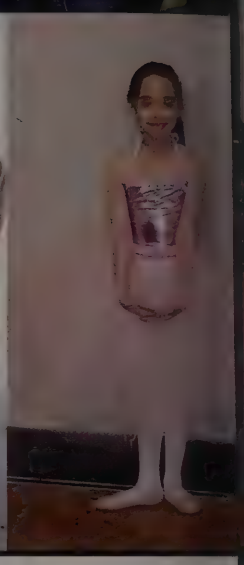

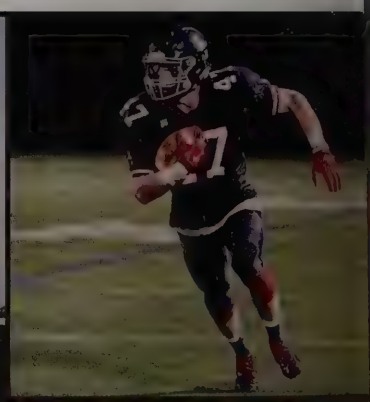

CHRISTOPHER

Remember,
we always love you!
Mum, Dad,
Miles, Alex
& Toffee

MARNI

Your warm soul, wisdsom and sense of direction will take you far in life!
All our love, Mom, Dad & Sydney

ABBY

Congratulations!
We're so excited to see what lies ahead.
So much pride and love for you
always!
Love, Mom, Alex, Allison & Lucy

Congratulations
to the DYAD STAFF

Your hardwork and dedication
made this 2017 yearbook
possible!

Congratulations Lauren

We are very proud of the beautiful young woman you have become. Follow your heart and let your spirit, creativity, and hard work take you where you want to go. You will always have our love and support. We love you!
Mom, Dad, Nicholas, & Erin

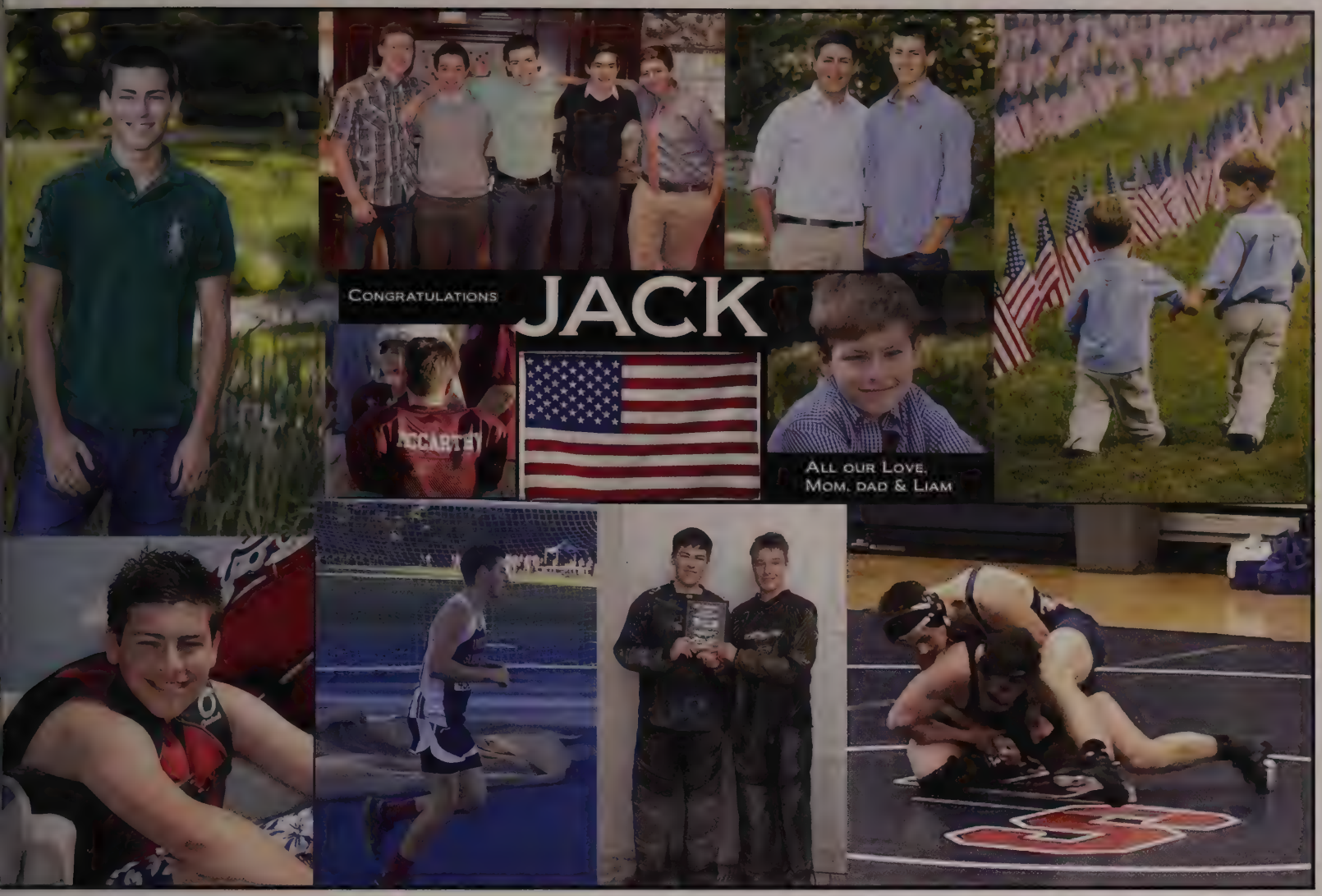
Congratulations
JACK
All our Love,
Mom, dad & Liam

DEVEN
Congratulations!
We wish you great happiness and success in life. We are so proud and know great things lie ahead for you.
Love, Mom, Dad, Kieran & Cole

MATT
We are so proud of the man you have become.
You are ready for the next step
and we will always be right here behind you.
God bless you today and every day.
We love you, Matt!
Dad, Mom, Julia, Johnny and David

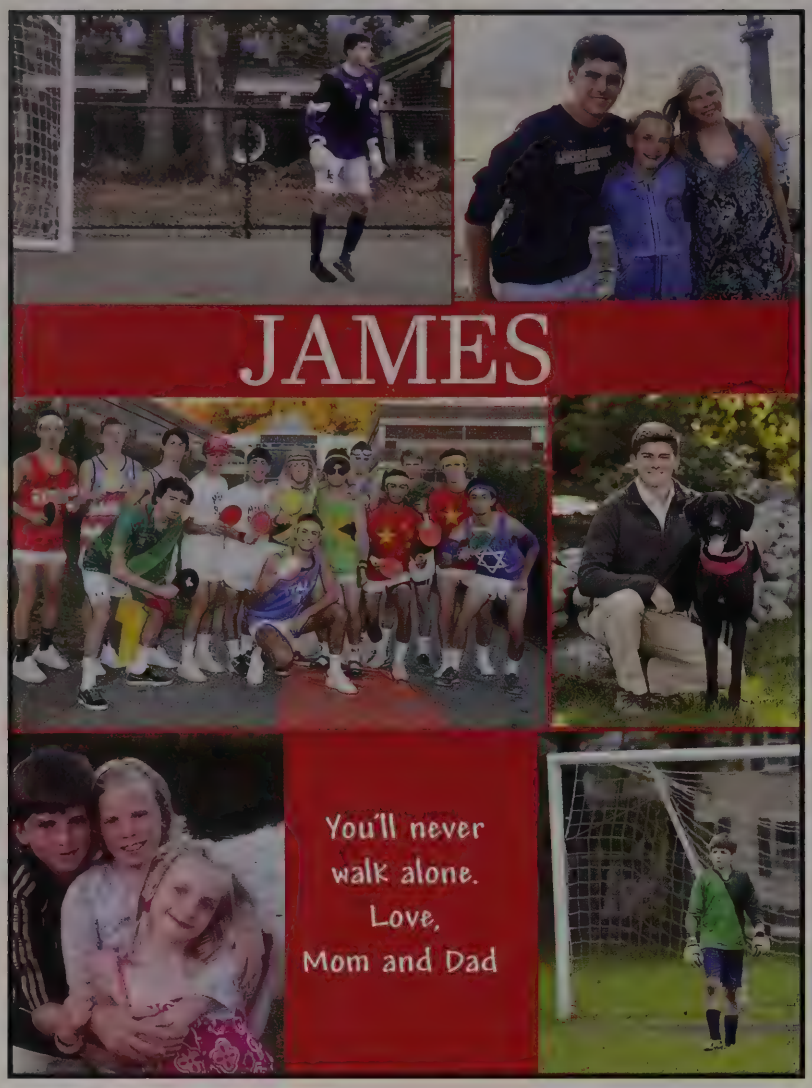
JAMES
You'll never walk alone.
Love,
Mom and Dad

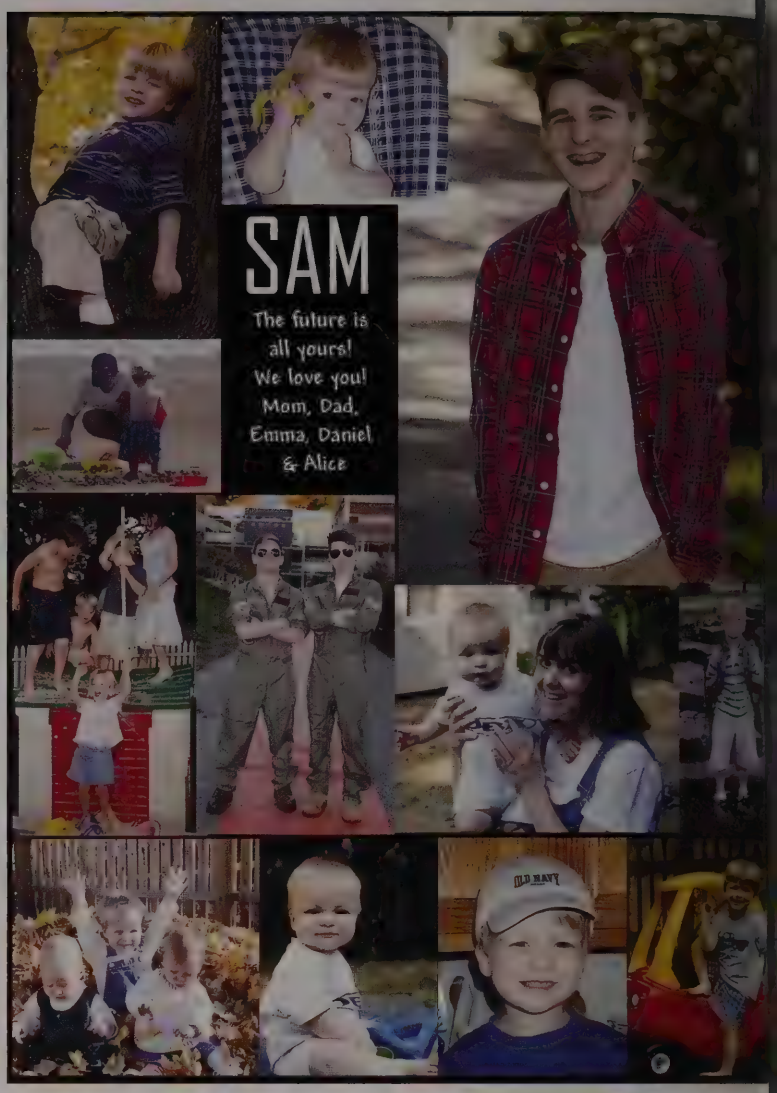
SAM
The future is all yours!
We love you!
Mom, Dad,
Emma, Daniel
& Alice

Julia
"What lies behind us and what lies ahead of us are tiny matters compared to what lives within us."
- Henry David Thoreau
We love you! Dad, Mom & Abigail

Congratulations ELIZABETH
"Ya you Wibeth!"
L S CSW → NICARAGUA
Love, Mom, Dad,
Jack, & Addie

JACQUELINE

your strength and determination, combined with your sense of humor and grace, will serve you well as you embark on your next great adventure. Wishing you a future full of happiness! We love you, Mama, Dad & Christina

HAPPY BIRTHDAY
17th Bday!!!♡
July 16, 2016

"You gotta go your own way. And you, my friend, are going your own way. There's a whole lot of world out there for you, Duncan. Don't settle. Not yet."

JAKE

SUCCESS IS NOT THE KEY TO HAPPINESS. HAPPINESS IS THE KEY TO SUCCESS. IF YOU LOVE WHAT YOU ARE DOING, YOU WILL BE SUCCESSFUL.

All our love, Mom, Dad, Tyler, Kyle, Buoy & Mogul

Thank you for all the love and happiness you bring into our lives. Always keep yourjoyful heart and "Life is Good" positive outlook as it will continue to lead you to a life of true success.

JOSEPH

Love,
Dad,
Mom
& Claire

Sarah

Behind you,
all your memories.
Before you,
all your dreams.
Around you,
all who love you.
Within you,
all you need.

Love
immensely,
Mom, Dad
& Jacob

Katie

"What lies behind you
and what lies in front of you
pales in comparison
to what lies inside of you."

~ Ralph Waldo Emerson

We are so proud of you! Love, Mom, Dad, Jessica, Ellie and Will

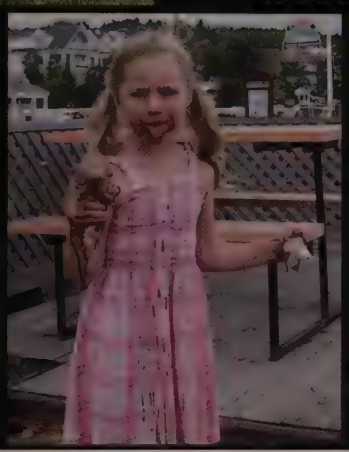

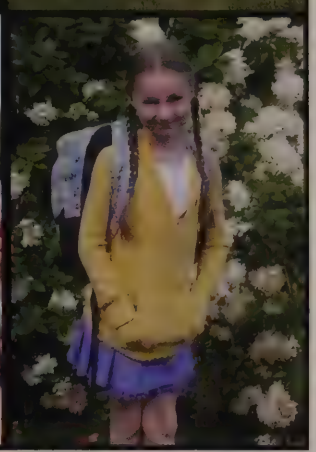

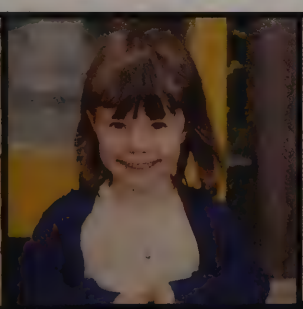

Congratulations

NICOLE

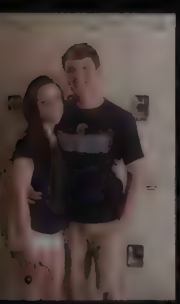

We couldn't be prouder of
or more excited for you.
Great times are ahead!
All our love,
Mom, Dad & Jessica

tricia

So proud of you
and all that you
have done.
Can't wait to see
what you
accomplish next.
Congratulations!
Love, Mom, Dad,
Kathleen,
Elizabeth
& Margaret

JENNA

Congratulations! We are incredibly proud of you and love you so very much.
Keep on smiling, laughing, and always follow your dreams.
We love you! Mom, Dad, Sam, Emma & Henry

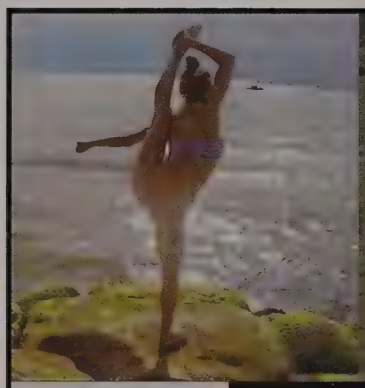

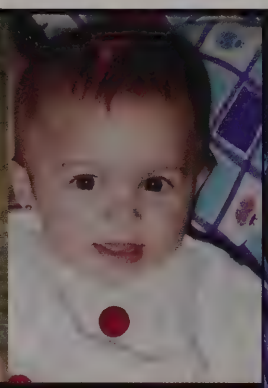

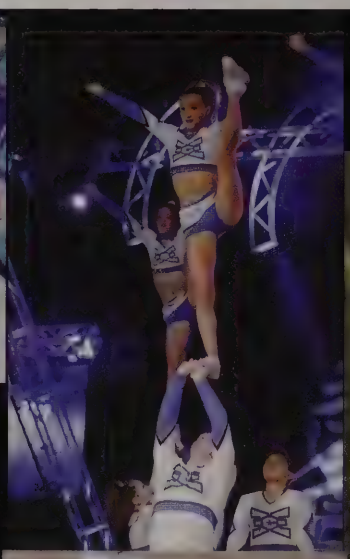

Congratulations!

The only humans that can fly
are cheerleaders!

Fly high and follow your dreams!
Love, Mom, Dad, Melissa, Monica,
Joey & Mark

JULIA

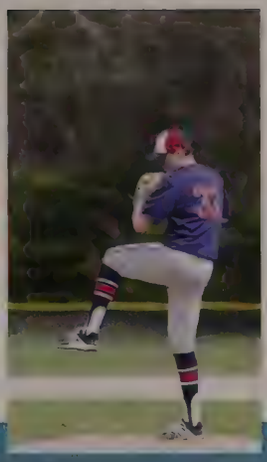

Spring Sports

Baseball

Varsity

Ethan Benton, Rory Bordiuk, John Carlson, Ryan Cusick, Daniel Desmarais, James Dillon, Brett Flanagan, William Fletcher, Rylan Forester, William Fraser, Connor Lachman, Jakob Madden, Ethan McCullough, John McKeon, John Parker, Deven Pathak, Matthew Perricone, Jacob Pullen, Keith Schmelter, Justin Vandervelden, Michael Zhang

Junior Varsity

Joseph Caloiero, Alexander Cannon, Michael Ciaffoni, Nicolas Emerson, Jack Fletcher, Benjamin Kateman, Milind Lele, Ryan Lutz, Nathan Nickerson, William Parker, Christopher Presinal, William Stone, Walter Stowell IV

Freshman

Nicholas Andolina, Nicholas Bettenhauser, Andrew Cahill, Charles Desmarais, Jack Dorsey, Theodore Durant, Kyle Hammond, Jonah Krasnow, Anil Lele, Michael MacKinnon, James O'Connor, Ryan Richards, Jack Urdang, Brendan Walsh

Softball

Varsity

Megan Cain, Monica Ciaffi, Margot Costa, Emily Fisher, Emily Graff, Alexandra Kantrovitz, Kerstin Kelly, Alyssa Lee, Rachel Pellegrino, Amanda Quirk, Alyssa Rossillo, Laura Sarnie, Jessica Venis

Junior Varsity

Patricia Ahlstrom, Nicola Bacon, Alexandra Bisson, Lilia Carlisle, Alyse Diamond, Siobhan Frey, Lillian Gainer, Grace Heidenreich, Emma Mahoney, Natalie McCarthy, Liv Sargent, Katherine Shannon, Mary Stewart, Madison Walsh

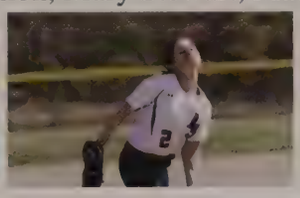

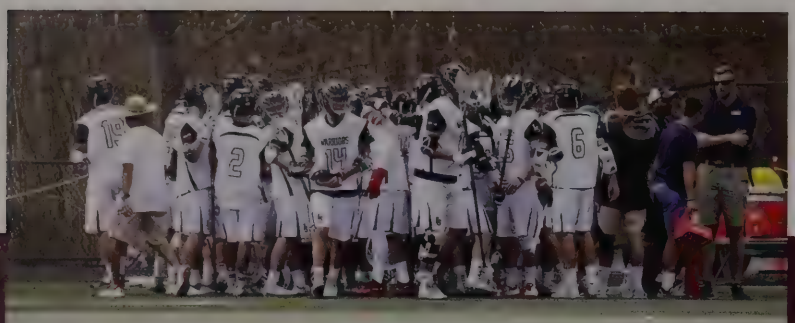

Boys Lacrosse

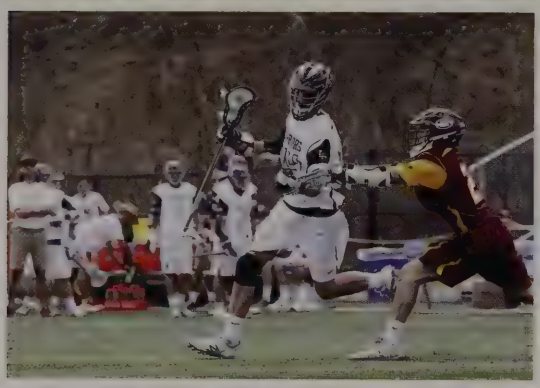

Varsity

Gutemberg Almeida, Stephen Brackett, Ryan Donlan, Jack Evans, Seamus Fagan, Paul Forester, Hayden Frey, Jacob Frissora, Finnian Garrity, John Garrity, John Herlihy, Matthew Herlihy, Chandler Katz, Alexander Kelly, Christopher Kelly, Christopher Kenney, Mathew Kreidberg, Oscar Maltez, Kyle Mannherz, Evan Marrow, Nicholas Mitchell, Dillon Murphy, Braden O'Connell, Benjamin Ohler, Michael Provvisionato, Peter Rizzotti, Daniel Ryan, William Sidari, Kyle Smith, Colin Steiger, John Sutherland III, Jacob Titus, Brendan Toland, Owen Toland, Brendan Trovato, Trevor van Leer, Andrew Vona, Cameron Vona, Luke Walker, Matthew Ward, Bretton Williams

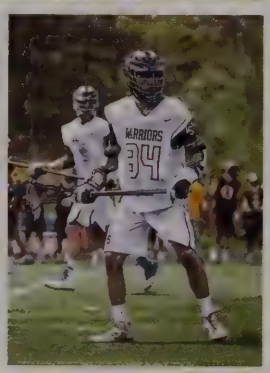

Junior Varsity

Matthew Becker, Jackson Bleakley, Andrew Brown, Griffin Brown, Peter Cannon, Timothy Duffy, Matthew Ference, Tyler Flecke, Shane George, Jack Gray, Samuel Gray, Adam Howard, Brooks Howell, Dylan Hyde, Joshua Jacobson, Colby Jones, David Lifson, Parker Luther, Christopher Manente, David Marchand, Cameron Marcoux, Brennan Marilla Jr, William Melick, Gavin O'Brien, John Oblak, Joseph Rizzo, William Sneath II, Riley Venable, Angelo Venuto, Davis Williams

Freshman

Blake Babikian, Carter Clanton, Jayden Cormier, William Fama, Alexander Fotakis, Jack Hankey, Jack Koenig, Daniel Krause, Aidan Lee, William Maloney, Ethan Mossi, Nathan Rippy, Nigel Smalls, Bennett Smart, Elias Smart, Cameron Stein, Nicholas Tan, Harrison Thebaud, Christopher Williams

Girls Lacrosse

Varsity

Kylie Cadogan, Regan Carlin, Hannah Chen, Caroline Davis, Anna Garzone, Emma Hodges, Katherine Knightly, Caroline Krumsiek, Katherine McCarthy, Meaghan McCarthy, Elizabeth Palumbo, Courtney Quirk, Isabel Ross, Margaret Rutherford, Caleigh Simons, Brianna Stokes, Karly van Leer, Maizy Veitch, Kelly Wolin

Junior Varsity

Isabelle Acquaviva, Kethleen Almeida, Hannah Arrighini, Tea Baumgartner, Nicole Darveau, Caroline Deignan, Anya Elder, Brooke Findlay, Emily Greeley, Emma Guzi, Lynne Hamel, Ashley Hettrich, Eliza Jacobson, Brenna Katz, Erin Klapper, Jessica Lewis, Kerri Maron, Marissa Massey, Jill McCabe, Julia McCart, Lauren Murphy, Natalie O'Connor, Sophia Proctor, Caroline Ross, Julia Ryan, Emily Sykes, Taylor Tocci, Anna Trecker, Abigail Truex, Courtney Wolin

Bryan Almeida, Brian Arthur, Nathan Baglin, Taylor Bahn, Scott Barnes, Ryan Barrera, Ethan Beatty, Maxymillian Boone, John Bull, Calvin Carmichael, Matthew Castellani, Aidan Cavanaugh, Charles Cavanaugh, Michael Cavanaugh IV, Nicholas Chace, George Chunias, Michael Ciampa, Francisco Colon, Grant Comrie, Brian Cooper, Evan Coronado, Christopher Crean, Ryan Cullen, Timothy Dunphy, John Farren, Connor Forde, Declan Forde, Ryan Freeman, Luke Furman, Colin Garvin, Brett Goldman, Dylan Goldman, Benjamin Greenblatt, Tyler Greenfield, Alex Gullotti, David Guzman, Grady Helliwell, Derek Herrera Pamfiloiu, Michael Hulen, Ethan Hullinger, Andrew Joseph, Brendan Kelleher, Daniel Kerrigan, Hector Killick, Richard Kornblum, James Lee, Khalil Lynch, Kares Mack, Jack MacKeen, Benjamin Marotta, Andrew Marshall II, Noel Martinez, Christopher Miller, Ethan Minkoff, Morgan Molloy III, Brandon Moreno, Patrick O'Beirne, Christopher Reilly, Jamieson Sampson-Lizotte, Phineas Schultz, Maxwell Scribner, Ethan Sonderfan, Thomas Stranberg, Adam Suski, Santino Tamburrini, Jesus Tejeda, Isaac Tilbor, Robert Townsend, Cole Ward, Jacob Williams, Samuel Zuckerman, Jaden Perkins, George Smerlas

Boys Rugby

Girls Rugby

Zoe Belge, Juliet Capodilupo, Samantha Carroll, Makendra Casey, Amelia Cosgrove, Helena Darnall, Perrine Delisle, Makenzie Drouin-Evans, Jada Edwards, Maria Figueroa , Olivia Fotakis, Emma Fraser, Trishla Gandhi, Abigail Ganz, Lee Goff, Ariel Hamilton, Sabrina Hollander, Ka'ree Horton, Jai'Anne James-Kilgore, Jayne Kimber White, Meena Kumar, Mary Lee, Shelley Liu, Shalysha Marks, Isabella Martinez, Ella McFadden, Katherine Molloy, Savannah Nesbitt, Suley Oller-Guerrero, Nayeli Pizarro, Kimberly Puopolo, Maya Raghavan, Christele Saint Louis, Anchita Thakuri, Lynde Thompson, Kristina Troy, Bree Vidal, Courtney Wessel, Nia Williams, Courtney Wright, Shelley Zuckerman, Michelle Zziwa

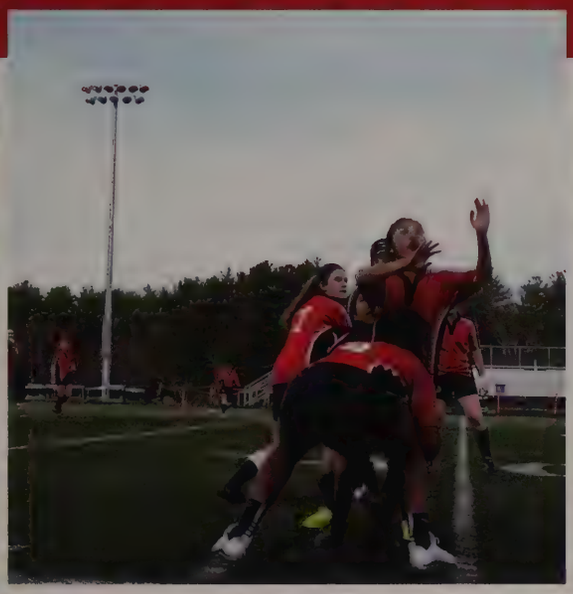

Girls Tennis

Jenna Block, Sofia Block, Flavia Carvalho, Alice Clements, Molly Clements, Kimberly Fenton, Emily Hyer, Fallon Keane, Caroline Kenney, Nicola Koerwer, Ilana Korogodsky, Arlene Leavitt, Katherine Liu, Kristianna Maloof, Lauren Mandt, Grace Saville, Alanna Semerjian, Raquel Smith

Boys Tennis

Varsity

Giovanni Bassi, Evan Bernstein, Michael Blicher, Matthew Campbell, Evan Coughlin, John Darley Jr, Luke Geel, Maximilian Glick, Jack Hallal, Christopher Harrison, Kenneth Ho, Thomas Kneeland Jr, Matthew Krinzman, Sohan Mewada, Samuel Miller, Jacob Pentz, David Stewart, William Tarini, Drew Teitelbaum, Matthew Troughton, Colton Volpe, Andrew Vroman, Nicholas Vroman, Benjamin Xie, Xavier Zee

Junior Varsity

Giovanni Bassi, Evan Bernstein, Michael Blicher, Matthew Campbell, Evan Coughlin, John Darley Jr, Luke Geel, Maximilian Glick, Jack Hallal, Christopher Harrison, Kenneth Ho, Thomas Kneeland Jr, Matthew Krinzman, Sohan Mewada, Samuel Miller, Jacob Pentz, David Stewart, William Tarini, Drew Teitelbaum, Matthew Troughton, Colton Volpe, Andrew Vroman, Nicholas Vroman, Benjamin Xie, Xavier Zee

Girls Track

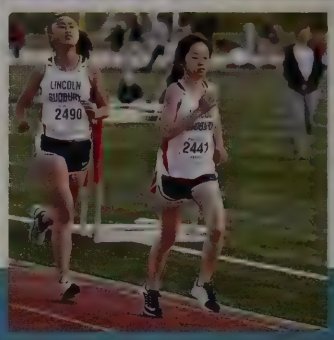

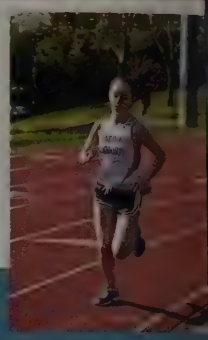

Meredith Ackley, Jamie Ashkinos, Alexa Babick, Sophie Bannerman, Cecilia Barnes, Maya Belge, Hannah Bisson, Marisa Bloom, Melanie Brener, Shannon Brown, Tess Brunner, Caitlin Carter, Megan Chunias, Anna Cincotta, Sarah Cobb, Emily Cohen, Rebecca Cohn, Elizabeth Concannon , Julia Concannon, Ciara Conway, Anna Curnan-LaCava, Christina Daoud, Anjuli Das, Sophia DeFreitas, Sophia DiMambro, Delaney Dolan, Gabrielle Drumm-Schwartz, Ashley du Toit, Kathrine Farrell, Marielle Faucher, Sasha Forester, Lauren Forman, Marissa Fuhrman, Charlotte Furman, Lia Gallo, Lee-Ling Gannon, Nicole Garay, Meghan Garrett, Ariannah Gervais, Kayla Grosso, Emily Guderian, Veronica Guo, Elizabeth Hamilton, Emma Hauck, Audrey Herndon, Sabrina Hoenig, Francoise Hultin, Julia Hultin, Kiley Hurstak, Samantha Johansen, Caroline Johnson, Samantha Kateman, Elizabeth Kaufmann, Kendra Keelan, Lauren Kim, Anne Levoy, Lucca Macdonald, Bayley Macnamara, Julia Martin, Eliza Martin-Rosenthal, Sydney Merrill, Carolyn Messina, Julie Miller, Dana Marie Murphy, Lucinda Nevils, Marie Nevils, Alessandra Nicastro, Cailin Nigrelli, Milly O'Brien, Kylie Oblak, Jordan Otten, Olivia Pistorio, Elizabeth Rowe, Birgitta Salvesen-Quinn, Sadhika Sampath, Allegra Schejtman, Brittany Schultz, Emma Segel, Keira Semerjian, Adibah Shaikh, Camille Slattery, Catherine Solakian, Emily Stankard, Lisa Stevenson, Morgan Thomas, Natalie Turkington, Janaii Valentine, Olivia Vandervelden, Morgan Walsh, Caroline Watson, Rachel Wiesler, Claire Zhang, Rachel Ziffer

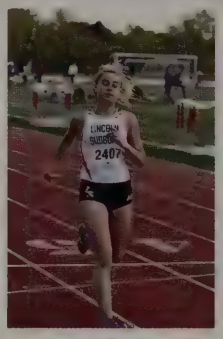

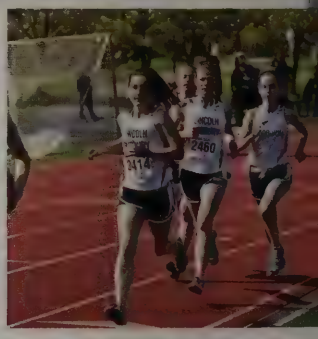

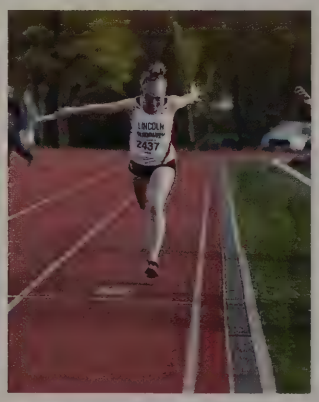

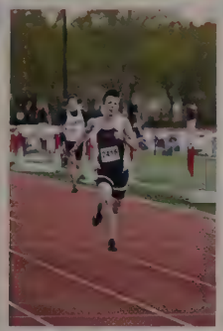

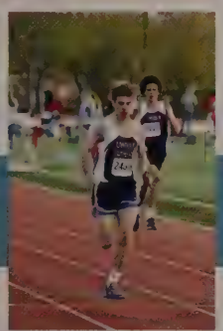
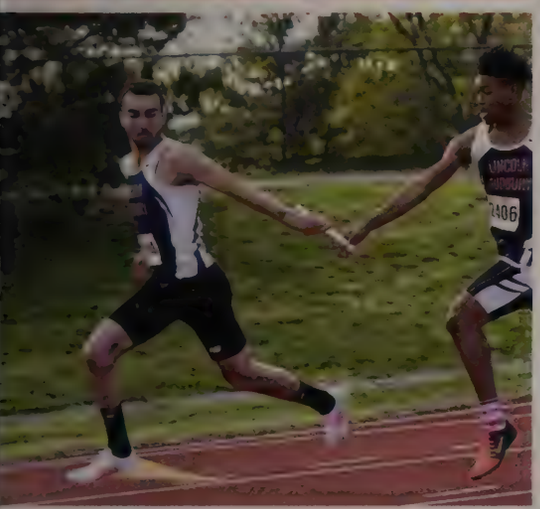

Boys Track

Abdirahmaan Ali, Benjamin Altman, Breylen Ammen, Cameron Anderegg, Samuel Anderson, Marc-Antini Antwi-Ayim, Devon Atwood, Zachary Barsamian, Robert Bennett, Grant Bordner, Joshua Brener, Christopher Bursaw, John Carter, Nicholas Carter, Nathan Chapman, Andrew Childs, Max Christman, Brett Ciccolo, David Cincotta, Blake Comrie, Mark Crane, Joseph Curnan-LaCava, Aidan Dermady, Joseph DeSantis, Davis Donley, Aidan Doyle, Jack Drummond, James Ensley, Victor Figueroa, Julian Flack, Dylan Freedman, Gregory Gallo, Ryan Gies, David Griffith, Harrison Gross, Adam Gyuris, Daniel Hamilton, Benjamin Hankey, Devin Hubbard, Keith Hylton, Nicholas Jeglinski, Matthew Joachim, Shea Justice, Adam Kaiser, Joshua Kateman, Alexander Kaufmann, Alexander Keilen, Michael Kennedy, Owen Kinney, Michael Kossuth, Stephen Kurtz, Conor Lee, Evan Lee, Aidan Levine, Peter Lindblom, Justin Lombardi, Michael Long, Max Lustig, Brian Lynch, David Ma, Trevor Mannherz, Asher Martin-Rosenthal, Bryce Mashimo, Dante Muzila, Jonathan Nichols, Daniel Parangi, Ethan Payne, Simon Perry, Kyle Phelan, Matthew Pilavin, Jackson Reading, Sawyer Reagan, Samuel Renhowe, Andrew Richard, John Riordan, Cristian Roby, Robert Roosa, Zachary Roth, Benjamin Ryan, Johan Schoener, Samuel Scribner, Rohan Sharma, Anderson Shew, Andrew Sifferlen, Alexandre Singer, Andre Singer, Jordan Snodgres, Brett Sorbo, Jack Sorbo, Zachary Tam, Eduard Troy, Karl von Goeler, Ernest Wallace, Jack Weidenbach, Kyrie Williams, Alden Young, Alec Zaccardo, Edward Zhou, Yonatan Zur

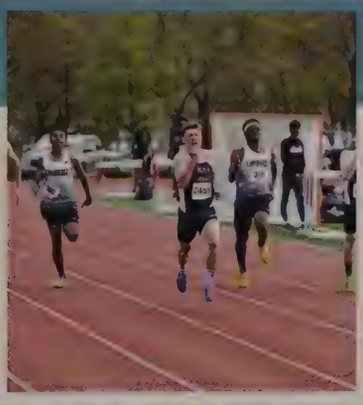

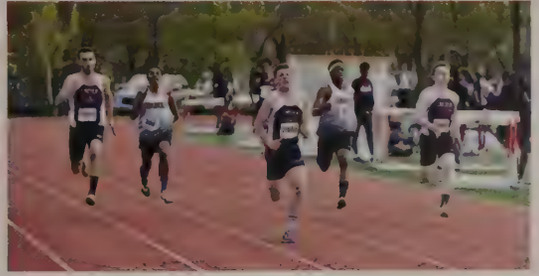

Volleyball

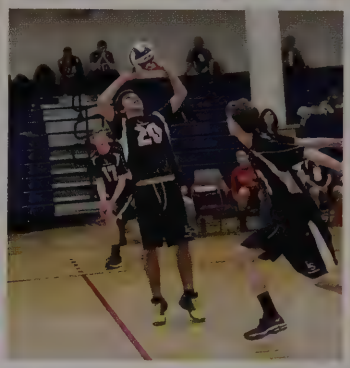

Varsity

Colin Alie, Felipe Carvalho, Justin DiPietro, Jacob Hawk, Michael Hullinger, Joseph Koumjian, Keith Lucier, William McCart, David McNicholas, Jack O'Connell, Joseph Palmerino, Brennan Rotar, Brendon Roth, Samuel Ryan, Tristan Wolf, Shangfu Zuo

Junior Varsity A

Tate Ciccolo, Calvin Conboy, Niall Dermady, Liam Huston, Henry Roche, Aidan Sliwkowski, Christian Smith, Ethan Sussman, Jonathan Vellom, Ethan Weisman

Junior Varsity B

Stephen Kossuth, Brett Siegal, Carter Haydon, Eric Feng, Ryan Lindblom, Kevin Ji, Logan Scholfield, Oliver Neale, William Kline, Charles Murphy, Anthony Vuolo, Ryan Beatty

Sailing

Nicholas Alfonso, Sarah Alix, Sydney Blair, Nathan Borovick, Matthew Buoniconti, Marni Clary, Blake Danziger, Kelly Durning, Eliot Eckhouse, Maria Filatov, Alexander Floru, Tyler George, Daniel Guzi, Abigail Hayes, Ryan Heindel, Lars Hjerpe, Samuel Isaacson, Gabrielle Jones, Victoria LaRow, Jennifer Lawton, Patrick McNulty, Krishna Ramani, Matter Remley, Connor Simmons, Julia Ting, Julia Wyatt